Visit our Roof Garden and enjoy the magnificent view of Los Angeles and vicinity.

Today

of inducements for mothers ings. For instance:

Play Dresses

ew lot in waist and ant styles. Made of ham and percales in t baby checks with band trim- gs. Have square neck and the rt, open sleeves that are so fortable in hot weather. Sizes 6 years. Exceptional values. 50c

0c Rompers at

lightweight chambray blue and tan with te pipings. 2 to 6.... 25c

"Baby Bunting" Knit Goods 45c

to $1.50 Sleeping Garments. and $1.00 Gertrude Skirts. to $1.20 Night Gowns.

led spots or slight imperfec- s account for the low price. A ge assortment.

(Second Floor)

Things to Interest Baby rom Our All-Year 'Round Toy Department

aby Play Yards; weigh 20 lbs. et strong enough for the most ctive child $4.95

idewalk Sulkies; reversible eat, rubber tired wheels, ja- anned frame $1.80

and Sets, Pail and Shovel. 10c hovel, Rake & Hoe Sets...10c Larger Sizes .....25c and 50c prinkling Cans ....10c, 15c, 25c ail and Sieve Sets, sand forms hovel and rake....25c to $1.00 Other Sand Toys....25c to $4.50

(Fourth Floor)

—If Desired

STAMPED GOODS FOR BABY

ading Bibs, with floss for work- g, priced 25c

Pants' Nightingales, in dainty signs 25c

hild's Crepe Kimonos, several es, priced 10c

amped Dresses of pique, 1 to 4 ar sizes $1.00

(Main Floor)

Trimmed Hats

d quality of the ent enough that ne that is becom- er trimmed. $5.00

lk Stockings

re marked $1.00. Have double silk garter top. irst quality. Black and 79c

Long Silk Gloves

arance—some are e been neatly re- ey are extraordi- hite and colors. $1.15

RINGWORM ON BOY'S SHOULDER

And Back of Neck. Round and Many of Watery Blisters. Itched and Burned Badly. Could Not Sleep. Cuticura Soap and Ointment Cured in One Month.

Box 185, Downey, Cal.—"My little boy of eight years had what they called ringworm on his shoulder and the back of his neck. It started in a small pimple like a blister and kept getting larger till it was the size of a dollar. One place was as large as the palm of my hand. They were round and many of the watery blisters. Wherever the water would touch it would cause another blister, causing another sore and so on. It was very annoying and would itch and heat up red and angry and would itch and heat up redly that he could not sleep or lie for it still at times. He would cry when I would touch it. When he would rub or scratch it would look like chopped meat. It was nothing irritated it.

"I tried many remedies, but it kept spreading and itching. This was all before I used Cuticura Soap and Ointment but after the first treatment with Cuticura Soap and Ointment he was much relieved, and they cured him in one month.

"My husband is a plumber and his hands are scratched and cut which means germs must be treated, so he washes with Cuticura Soap and pugs Cuticura Ointment on his hands every night and that helps them some." (Signed) Mrs. Harry West, Apr. 2, 1912.

Cuticura Soap (25c.) and Cuticura Ointment (50c.) are sold throughout the world. A liberal sample of each mailed free, with 32-p. Skin Book. Address post-card "Cuticura, Dept. T, Boston."

For Tender-faced men should use Cuticura Soap Shaving Stick, 25c. Sample free.

CHICHESTER S PILLS

THE DIAMOND BRAND. Ladies! Ask Your Druggist for Chi-ches-ter Diamond Brand Pills, in Red and Gold metallic boxes, sealed with Blue Ribbon. Take no other. Refuse dangerous substitutions and imitations. Buy of your Druggist, and ask for CHI-CHES-TER DIAMOND BRAND PILLS, for twenty-five years known as Best, Safest, Always Reliable. SOLD BY DRUGGISTS EVERYWHERE

IMPORTANT TO GAS USERS.

You can now heat with gas as you want to. No worry. No dirt. No trouble. Write for booklet—"Fuel Facts About GAS."

LOS ANGELES VACUUM GAS CO., 214½ West Fourth St.

In Three Parts Complete—32 Pages. Part I—Telegraph News Sheet—16 Pages.

The Los Angeles Times

For Liberty and Law, Equal Rights and Industrial Freedom

BY THE YEAR, $9.00. | One Month, postpaid, 75 Cents. Three Months, postpaid, $2.15. THURSDAY MORNING, JULY 25, 1912. PRICE: | Single Copies, on Streets and Trains, 3 Cents. Per Month, Per Copy, Delivered, 5½ Cents.

Trapped.

DROWNED IN A MINE.

Thirteen Men Meet Death.

Cloudburst in Pennsylvania Floods the Pit Where They Worked.

Women Try in Vain to Stem the Tide With Sticks and Brush.

List of Victims May Be Increased by Three or More.

[BY A. P. NIGHT WIRE TO THE TIMES.]

UNIONTOWN (Pa.) July 24.—Caught like rats in a trap when water rushed into the manway of Superba No. 2 mine at Evans Station, nine miles north of Uniontown, this afternoon, following a cloudburst, thirteen men were drowned and thirteen escaped after a most harrowing experience. The men were entombed about 4000 feet from the mouth of the mines, their only avenue of escape.

The majority of the victims had large families and about thirty children are deprived of their breadwinners.

The men who escaped were forced to half swim and half walk to the pit mouth through water ranging in depth from their waists to their necks.

The majority of the miners who escaped were knocked down by timbers that were sent down the mine with great velocity in the raging current. Several men were being carried back to certain death when rescued by their companions.

Officials of the Superba company said it would take sixty days to clear the mine of water and reach the bodies.

Supt. Buttermore was the first man to see the high water start in the manway. He gave an alarm and all the men on the outside rushed to the mine yelling loudly as they went. In that way more than half the miners were saved.

TO STEM THE TIDE.

Wives and families of the miners and drivers in the mines, when the alarm was raised, rushed to a large hole made by the rushing water at the manway and threw bushes, poles and whatever timber they could find into the water to stop its onrush. Failing in that, they rushed to the mouth of the mine, but were stopped by the men who guarded the entrance.

Several large pumps will be placed

(Continued on Second Page.)

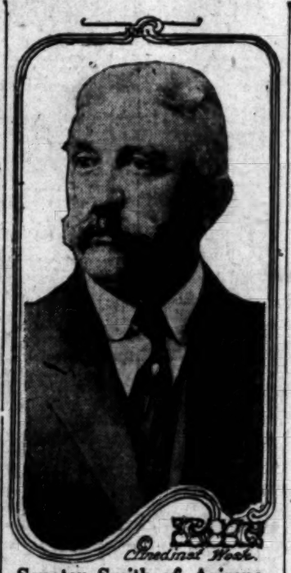

Senator Smith of Arizona,

Who yesterday put through Senate a joint resolution directing Secretary of War to investigate claims of American citizens in Mexico.

Moving Day.

READY FOR FLIGHT.

Rebel Leaders Confer in Juarez.

Residents of City Believe Orozco's Army Will March Out Today.

Inhabitants of Concho Abandon Homes Upon Arrival of Insurrectos.

Federals Unearth Evidences of Conspiracy at Town of Agua Prieta.

[BY DIRECT WIRE TO THE TIMES.]

JUAREZ (Mex.) July 24.—[Exclusive Dispatch.] An important meeting of rebel chiefs at which Gens. Pascuale Orozco, Marcelo Caraveo and Ynes Salazar were present, was held in Juarez today.

The rebel leaders were in session nearly all day. It is believed to have an important bearing on the evacuation of Ciudad Juarez by the rebels and as to the future plans of Gen. Orozco and the various columns which make up the rebel forces.

Caraveo arrived with a few members of his staff in Juarez on the Mexican Central road, traveling in the private car of Gen. Orozco, the "Veta Rica."

Juarez residents believe that the evacuation of Juarez will take place tomorrow, although rebels say it will not be until the Federals arrive in the vicinity of the town, and they do not believe this will be for at least six weeks or two months. They do not wish to leave Juarez now, as they are able to get supplies through the port to the forces below the city.

REBELS TERRORIZE PEOPLE OF CONCHA.

[BY A. P. NIGHT WIRE TO THE TIMES.]

MAZATLAN (Mex.) July 24.—Four hundred mounted rebels have arrived at Concha, Tepic Territory, according to advices received here today. Inhabitants are abandoning their homes and fleeing to Acaponeta.

As there are no organized bands operating in that district the invaders are thought to be the vanguard of Orozco's soldiers from the interior. They already have appeared at several points in Northern Sinaloa and Sonora.

AMERICAN CLAIMS TO BE GIVEN ATTENTION.

[BY A. P. NIGHT WIRE TO THE TIMES.]

WASHINGTON, July 24.—The Senate passed a joint resolution today directing the Secretary of War to investigate claims of American citizens growing out of the troubles in Mexico. It provides for a commission to determine what sums are due Americans and to press them for payment.

The Senate's action follows closely Senator Fall's condemnation of the government's failure to secure redress for Americans.

The resolution was introduced by Senator Smith of Arizona. It Provides for the investigation only of claims for damages "received within

(Continued on Third Page.)

Miss Helen Taft,

Daughter of the President, as she appears from a snapshot of her recently made by a camera man in Washington. Miss Taft and some friends are laying plans for a horseback trip through Glacier National Park, in Montana, next month.

Outing.

HELEN TAFT IN THE SADDLE.

WILL MAKE TRIP THROUGH GLACIER NATIONAL PARK.

College Chums from Bryn Mawr Will Be Guests of the President's Daughter on Her Journey and Widow of Senator Carter Will Give Reception.

[By Federal (Wireless) Line to The Times.]

NEW YORK BUREAU OF THE TIMES, July 24.—[Special Dispatch.] Miss Helen Taft's guests on the tour of the Glacier National Park in Montant, which she is planning for next month will include the members of this year's graduating class of Bryn Mawr of which Miss Taft was a member until she abandoned her studies to take up her duties in the White House.

Mrs. George E. Vincent, wife of the president of the University of Minnesota, whose daughter, Miss Isabel Vincent, is also a member of this year's Bryn Mawr class, will chaperone the party. John Vincent and Lyndon King of Minneapolis, who were classmates in Yale of Robert Taft, will act as escorts.

The details of the trip are now being discussed. The party will assemble in Minneapolis and much of the trip, especially in the park, will be on horseback. The party will stop in Helena, Mont., where Mrs. Thomas H. Carter, widow of Senator Carter, who is spending the summer in her home there will give a reception in honor of Miss Taft.

Avaunt.

I. W. W. ADVANCE GUARD AT GATES OF OAKLAND.

Mayor Mott Says It Is Up to the People of that City to Decide at the Recall Election Whether They Are Loyal to the Stars and Stripes or Want the Red Flag of Anarchy in Its Stead.

[BY FEDERAL (WIRELESS) LINE TO THE TIMES.]

OAKLAND, July 24.—[Special Dispatch.] One of the biggest rallies of the anti-recall campaign was held tonight in Woodward's Hall, No. 1025 Boulevard, annexed district.

Mayor Mott, who attended the meeting, said in part:

"The city of Oakland in considering the recall is practically considering whether or not its territory shall be laid waste by an army of invasion, or whether it shall, without loss of life or going through the perils of war, repel the invading horde. It is not a question of politics or of decision between political factions.

ADVANCE SCOUTS.

"Oakland already has met with the advance scouts of the invading army and these scouts attempted to spread the teaching of anarchy and treason that form the tenets of the Industrial Workers of the World. Frustrated by the decent element of the city in the attempt to obtain license for such preachments, the recall provision in the new city charter was invoked, by means of which it was hoped to effect a breach for the main horde of the I.W.W. army.

"We are not asking the people of this city to go into political battle. We are asking them to repel an invasion that means the downfall of the city. We are asking them to enlist under the American flag rather than the red banner of anarchy. Some may say that they cannot afford to 'do politics because it will injure their business.' I heard such remarks as this during the present campaign.

BUSINESS AT STAKE.

"When the business of the entire community is at stake, when our homes and our institutions are on the brink of destruction, it is time for every citizen who is a true citizen to come to the support of the city. If there was an invading army marching down upon us, would there be many that would refuse to shoulder a gun and fight for their homes and their families? Should there be any more hesitancy in fighting with the ballot at the polls or warning your neighbors of the danger threatening their city?

"It is for the electorate of Oakland to decide at the recall election on August 5 whether they stand for or against the American flag, whether or not they are citizens of the United States or are residents of this coun-

(Continued on Third Page.)

Political Piracy.

PLUNDERING THE PARTY.

Flagrant Move By Third Termers.

Lissner-Johnson Machine Is Intent Upon Shutting Out Taft Electors.

Contemplates Forcing President's Friends to Keep Out of Primaries.

Regular Republican Nominee Denied Place on the California Ballot.

[BY DIRECT WIRE TO THE TIMES.]

SACRAMENTO, July 24.—[Exclusive Dispatch.] There is slim chance that any citizen of California will be permitted to freely cast his vote for President Taft this fall. If the opportunity is given at all, it will be to vote for an independent ticket of electors, and not one that appears on the ballot marked as "Republican." The Lissner-Johnson machine, by amendments to the election and primary laws at the last regular session of the Legislature, effectually hog-tied the Republican party so that it is almost helpless.

THE JOHNSON MACHINE HAS SO FRAMED THE PROGRAMME THAT LAWYERS NOW SAY THAT TAFT REPUBLICANS WHO WISH TO SIGN PETITIONS FOR AND WORK AND VOTE FOR THE TICKET HEADED BY TAFT, IN NOVEMBER, MUST STAY AWAY FROM THE PRIMARIES IN SEPTEMBER—THAT IF THEY VOTE AS "REPUBLICANS" IN SEPTEMBER FOR LEGISLATIVE NOMINEES THEY CANNOT SIGN PETITIONS NECESSARY TO GET TAFT ELECTORS (LABELED "INDEPENDENT") ON THE STATE BALLOT IN NOVEMBER. IT IS A MOST EXTRAORDINARY AND KNAVISH COMPLICATION.

After the September primary election, the Republican candidates for the Legislature, the Republican candidates for Congress and the holdover Republican Senators will meet in convention and nominate a ticket of thirteen Presidential electors. The names of these thirteen candidates for Presidential electors, every one of whom will have been pledged to Roosevelt and the Bull Moose party in advance, will be printed in a group on the November ballot, under the heading: "Republican Presidential" electors.

The voter may place a cross after the line "Republican electors" or he may place a cross opposite "Democratic," "Socialist," or "Prohibition."

THE NATIONAL TICKETS.

Now, "Republican electors," so designated, would in any fair election MEAN Republican electors—mean electors pledged to vote for the National Republican ticket headed by William Howard Taft, the nominee for President of the Republican National Convention.

But, as a result of the State steal, "Republican electors" will not mean electors pledged to vote for the Republican ticket headed by William Howard Taft, but electors who have sold out the party and bartered their own honor and are under bonds to vote for the Bull Moose ticket with "Theodore Roosevelt" at the top thereof.

ONLY ALTERNATIVE.

Other groups of candidates may be nominated by petition and appear on the ballot either as "Independent" or under such other title as 11,500 voters so petitioning and representing themselves to be members of a party not the Republican, Democratic, Socialist or Prohibition party may designate. But such title must not resemble the title of any of the regular parties. It must not include, for instance, the name "Republican" in any combination. It cannot be headed "Taft Republican" or even "Independent Republican."

However, in order to be eligible to sign the petition nominating this independent (Taft) list of electors, the 11,500 registered voters whose signatures are required, must abstain from voting at the September primary. For the law holds that the party electoral ticket is to be nominated in convention, and that any voter who has participated in "any manner" in this election of the members of such a convention shall be ineligible to sign the nomination petition of an independent list of electoral candidates.

Therefore, if the Taft committee starts out after the September primary to get the required 11,500 signatures to a petition nominating Taft electors, they must find 11,500 registered voters who are for Taft, but who have refrained from attending and participating in the primary to nominate members of the Legislature and of Congress.

UNDERSTANDING OF STATUTES.

This particular point is not elaborated in the opinion recently given by the Attorney-General, but it is the law, and it is the understanding of the Secretary of State and his employees, who have conferred with the Attorney-General, other State officials, and the author of the new laws, Assemblyman Young of Berkeley. The Secretary of State, who orders the printing of the ballots, must be guided by the Attorney-General, and the Attorney-General has been in close harmony with the State administration in his understanding of this and other administration measures. He had a conference with the Governor just prior to the issuing of the recent opinion on the subject.

The Attorney-General, in his opinion, echoes the declaration of the Governor, that the way for the Taft people to get Taft electors on the ticket is to win a majority of the candidates for the Legislature at the September primary. Overlooking the elemental fact that the national Republican party has a right to a place on the ballot even if there were ten Roosevelt voters to every Taft voter in the State, the ultimatum is given that the regular Republicans must wrest a majority of the nominations at the September primary from the Johnson machine, or the Republican name and the place on the ballot will be stolen for the candidate of a new party, to be nominated at Chicago next month.

USING LOADED DICE.

Johnson knew he was asking the Taft Republicans to play with his loaded dice when he issued that challenge. There are twenty hold-over Senators, hence there will be twenty Senators and eighty Assemblymen to be nominated, a total of 100 legislative candidates eligible for seats in this electorial convention. It may be assumed for argument that the thirteen candidates for Congress will be about evenly divided between the two factions. But in addition to these 100 legislative candidates who will sit in the convention, there are fifteen Republican hold-over Senators who have seats and votes already elected. Now fourteen of the fifteen have affiliated with the Johnson State machine. Fourteen of the fifteen probably will vote according to orders. Thus, instead of needing fifty-one, or half of the 100 Republican legislative candidates nominated in September, to give him a majority of the legislative members of the convention, Johnson needs to win only forty-four. The fourteen holdovers added to the forty-four will give him fifty-eight, a majority of the candidates and holdovers. On the other hand, the Taft regulars must capture fifty-seven of the districts at the primary to give them a majority of the legislative members of the convention. In other words, Johnson's challenge means that he makes the other side shoulder a handicap of thirteen, and then says "Let us race." That is his idea of a square deal.

But it is not even as fair as that. The Johnson machine is in control in most of the districts. It has the advantage of organization against no organization. It has the advantage, in many cases, of backing for the re-election of the present members. It has issued an ultimatum that in every district in the State a candidate must be brought out pledged to its proposed steal, and the entire weight of the administration's influence, with its control of the State institutions, and of local machines in harmony with it, will be thrown in the scales to nominate candidates. There has been no such organized effort on the part of Mr. Taft's adherents. The necessity for it has not been clear until the last few days, and the time is up tonight. Even if the need had been plain long ago there is no organized State machine to fight the Johnson machine. Having the power all in their own hands, the thieves have gone blithely ahead with their plans to loot the Republican party of its very name.

There will be no designations on the ballot at the September primary which would enable the voter to determine whether he consents to this crime or not. He must inform himself. What he can learn, if he does inquire, is that every candidate for the Legislature who has the backing of the Johnson-Lissner machine has given his pledge to keep the nominee of the Republican party for President off the California ballot this year, and to seize the name and the place of the Republican party for the so-called "National Progressive" party which is to be organized in Chicago next month. But the information will do him little good, for the cards are marked, the dice are loaded, the race is fixed. It is "tails I win, heads you lose." Either let the Johnson machine get away with its plunder without opposition at the primary, or forfeit even the right to nominate Taft electors by petition under some misleading heading on the ballot.

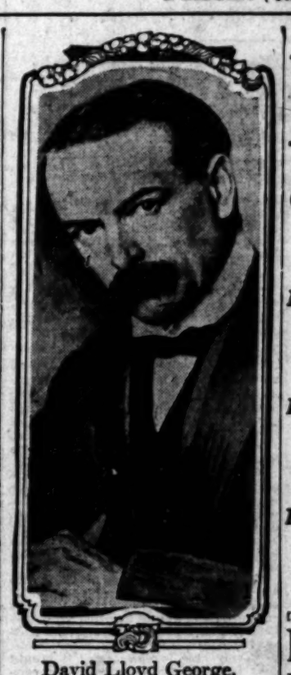

David Lloyd George,

Chancellor of the Exchequer in England, whom the Germans blame for their naval expansion. A Berlin dispatch quotes a diplomat to have said that Lloyd George's Mansion House speech is the thing that fired the Germans with the ambition to have one of the biggest and best navies in the world.

"Weltpolitik."

PROVOKED BY BRITAIN

German Reply to the Alarmists.

Berlin Smiles at the New-Fangled Worries of London.

Kaiser's Third Squadron to Be Commissioned Ahead of Time.

France Fears Italy and Austria Will Disturb the Equilibrium.

[BY CABLE AND A. P. TO THE TIMES.]

BERLIN, July 24.—Such progress has been made with the strengthening of the German navy, voted almost unanimously during this year's session of the Reichstag, that it now is announced officially that the new third squadron of eight battleships will be commissioned by the autumn of 1914, far earlier than had been thought possible.

This will bring the active battle fleet up to twenty-five battleships in full commission.

CREWS IN READINESS.

Crews for the four battleships of the reserve squadron, which, according to the same law, are to be kept in full readiness for sea at all times, will not be available probably for two or three years after the ships are commissioned, and so it is pointed out here that the alarmists in the British press and Parliament are premature in assuming the presence at sea of twenty-nine fully maintained German battleships in the autumn of 1912.

BLAME LLOYD GEORGE.

This increase, according to a statement of a responsible German diplomat, solely is due to the provocative Mansion House speech of the British Chancellor, David Lloyd George, delivered at the height of the Morocco crisis in 1911, which has not been counteracted by the more conciliatory utterances of Mr. Lloyd George this year, or by Sir Edward Grey's reference to the improvement in Anglo-German relations.

The extra expenditures entailed by the army and navy boards are contemplated cheerfully by the Germans, who find much more to worry them in the increased cost of living.

DRAIN ON THE PURSE.

While the total charges of the German army and navy, including this year's increase, is less than $5 per head per year, a German economist, Dr. George Goldstein, has computed that each Berliner will pay approximately $5 more for meat this year than he would have paid ten years ago. For the normal family of five or six, this represents an extra drain on the family exchequer of $25 or $30.

Dr. Goldstein arrives at his figures by taking the total dressed weight of cattle, sheep, swine, etc., slaughtered for Berlin consumption annually, and multiplying this by the increase in the retail price per pound, as shown by the official statistics over the average price ten years ago. For greater Berlin, the total cost is about $18,000,000 annually.

PUBLIC OPINION.

German public opinion is neither disturbed nor irritated over the naval debate in the British House of Commons. The press generally seems satisfied with Germany's comparative position under the new order of things and praises the speech of Winston Spencer Churchill, First Lord of the Admiralty, as frank without the usual provocativeness. It criticises, however, the attempt to throw the responsibility for increased armament on Germany.

The Vossische Zeitung points out that the increase in the German fleet was due to the tone of British statesmen during the Morocco crisis which compelled every German to regard an increase in the German fleet as a commandment of self-preservation. The Vossiche Zeitung takes up Arthur J. Balfour's phrase in which he referred to senseless competition in shipbuilding and asks:

"Who is responsible? It was not Germany that invented Dreadnaughts, super-Dreadnaughts and submarines."

A responsible official said today that the speech delivered by David Lloyd George, Chancellor of the Exchequer, at the Mansion House, London, in 1911, was the direct and sole cause of the new German naval bill.

TRIPLE ALLIANCE AS NAVAL POWER.

[BY CABLE AND A. P. TO THE TIMES.]

PARIS, July 24.—That the world is not yet on the eve of the cessation of the struggle between Great Britain and Germany for naval supremacy is the prevalent opinion in France after careful study of the recent speech by Winston Spencer Churchill in the House of Commons.

The continuation of rivalry between those two countries cause a note of regret here, but there is an inclination to believe that it must go on and that France should learn a lesson from England's procedure and herself increase her navy.

The Matin says it is in a position to

(Continued on Second Page.)

Flashes and Reveals.

The News in The Times This Morning.

CONDENSED AND CLASSIFIED.

INDEX: TITLES — PAGES — PARTS

PART I.

1. Thirteen Drowned As Mine Bursts Anger Germany.
1. Labor Must Purge Itself.
1. Squeezing Along the Pacific Slope.
1. Pick of News from the Middle West.
1. Afraid to Testify.
1. She Witness Changes Mind.
1. Glory Bidding from Tomb.
1. San Diego Parents.
1. City in Brief; Vital Record.

PART II.

1. Soldiers Use Chloroform.
1. Public Service: City Hall and Courts.
1. News from the Oil Fields.
1. The Editorial Page: Pen Points.
1. Music and the Stage.
1. Events in Society.
1. Facts, Features and Fancies.
1. Los Angeles County Correspondence.
1. News from Below Tehachepi's Top.
1. Business and Trade.
1. Weather; Shipping; Markets.
1. Smooth Takes Bride.

PART III.

1. Coast League Games.
1. Big League Ball.
1. Sports of All Kinds.
1. Julian Johnson's Stage Page.

SUMMARY.

THE DAY. CLEAR. Wind at 5 p.m., northwest, velocity 8 miles. Thermometer, highest, 89 deg.; lowest, 57 deg. Forecast, fair today, fog this morning; light east wind, changing to south. For complete weather report see page 11, Part II.

THIS CITY. Flourishing a gun to discourage pursuit, Arthur Chrisman seized his two children at No. 235 South Avenue 19 yesterday, ran at top speed to a waiting automobile and disappeared in it. He left no trace by which the police have been able to

Pasadena is to have a new theater, and plans have been prepared and the ground selected for the structure, which is to cost forty thousand dollars.

The ill-advised strike at San Pedro, in which it was sought to tie up the shipping, was called off yesterday when the men went back to work. The principal agitators were refused employment.

The annual convention of the Christian Churches of Southern California opened at Long Beach with 400 delegates present.

The Riverside County Supervisors yesterday approved the surety of the new Tax Collector, who gave up his office of City Auditor to accept his new duties.

Mormons of Southern California, headed by President Smith of the mother church at Salt Lake City, held a reunion at Redondo Beach yesterday.

A Lieutenant in the navy, who has been in command of a ship at San Diego, was transferred to the post of executive officer of another vessel yesterday, and friends are wondering why.

Santa Monica is in favor of the commission form of government, and it is proposed that three citizens be chosen to conduct the business of the city.

An automobile containing seven children turned turtle near Ventura, and two boys caught under the machine were injured, one perhaps fatally.

Firemen gingerly removed several boxes of dynamite from a burning building at El Centro yesterday, and prevented a serious catastrophe.

PACIFIC SLOPE. Officers and crew of a lime-laden brig in San Francisco Harbor had a narrow escape yesterday while trying to extinguish a fire in the hold.

The leading lady of a moving picture concern in San Francisco revealed her identity in an Oakland Hospital yesterday before she went under the knife in an operation to relieve appendicitis.

The Redding wife of a man traveling with a "medicine show" yesterday decided not to prosecute a minister's daughter who is reckoned as her husband's second spouse, according to an exclusive dispatch from Portland, Or., received last night.

A Republican who will run as an independent shied his castor into the ring in the Multnomah district of Oregon yesterday to squelch Congressman Lafferty, nominated as a Republican, but who switched to the third-term party.

A Sacramento court found yesterday that Charles Carson, condemned to die, and who has been speechless three years, is sane.

Yesterday was one of the busiest days in the history of the Secretary of State's office for the number of nomination petitions filed according to an Associated Press dispatch received last night.

The correspondence of sugar magnates was introduced in evidence in San Francisco yesterday in the government's suit to dissolve the American Sugar Refining Company and allied corporations.

GENERAL EASTERN. A vice-president of the Pennsylvania Railroad yesterday told the arbitration commission what it would mean to his company to grant the demands of the locomotive engineers.

The widow of the state Col. John Jacob Astor returned yesterday to her home on Fifth avenue, New York, to await the arrival of the Astor heir.

Two hundred soldiers were "technically" killed in the army maneuvers conducted in Wisconsin yesterday, according to a Camp Douglas Associated Press dispatch received last night.

The snares and pitfalls of socialism, syndicalism and other "isms" were held up to scrutiny by Vice-President Park of the Illinois Central Railroad in an address at Chicago yesterday.

WASHINGTON. President Taft yesterday attended a military wedding at St. John's Church, in Washington.

Congressman Mondell of Wyoming yesterday defended the nomination of President Taft in a speech delivered on the floor of the House.

American claims growing out of the revolution in Mexico will be investigated if the House passes a joint resolution adopted by the Senate yesterday.

FOREIGN. A rebel conspiracy was yesterday said to have been discovered at Agua Prieta, Mex.

Four hundred mounted Mexican insurrectos appeared at Concha, Territory of Tepic, yesterday, and the inhabitants abandoned their homes in terror.

FINANCIAL. The end of the black rust scare led to a drop in the price of wheat yesterday on the Chicago Board of Trade.

The New York stock market yesterday manifested no decided tendency to get out of the rut into which it fell earlier in the week.

Dissected.

SAYS LABOR MUST PURGE ITSELF OF SOCIALISM.

Avarice Is the Ruling Spirit of Union Leaders, Declares Speaker.

Pitfalls of Disloyalty and Dissension Confront Ranks of Workingmen Who Give Ear to Preachings of Agitators, Is Assertion of Illinois Central Official—Yoke of Autocratic Authority Must Be Thrown Off.

[BY DIRECT WIRE TO THE TIMES.]

CHICAGO BUREAU OF THE TIMES, July 24.—[Exclusive Dispatch.] Effects of socialism on the working forces of railroads, the so-called avarice and dishonesty of labor leaders with socialistic tendencies, were attacked by William Park, vice-president and general manager of the Illinois Central Railroad, today.

In an address before the International Railway Foremen's Association, Mr. Park outlined what he termed the evils of socialism and the effect on shop employees. The arraignment had a marked effect on the men present. Almost every member of the association is in active charge of a shop and comes in daily contact with the situation Mr. Park outlined.

This statement, coming from a man of the high standing of Vice-President Park, created much favorable comment. It voices the sentiment of every large employer of labor, but Mr. Park is the first railroad manager who has had the nerve to stand up and tell the miserable truth about the unbearable situation.

SUBSERVIENT TO AVARICE.

"The greatest difficulty," said Mr. Park, "in operating a railroad shop is the present attitude of the labor element. Organized ostensibly to benefit their members, they have recently become subservient to the avarice of certain individuals of strong socialistic tendencies, who, not only to increase their salaries, but to gain certain perquisites and emoluments, constantly instill insubordination, dissension and dissatisfaction into the rank and file, which in turn breeds indifference, bickering and strife.

"The paramount problem confronting the mechanical foreman of our American railroads today is the effect of socialism on the working forces. In recent years we have lost much of the esprit de corps, which formerly characterized our shop labor. There is not to be found anywhere, as obtained a few years back, that firm control of the shop employees so essential to the proper conduct of large industrial undertakings.

"While there has been, perhaps, improvement in contract shops of general efficiency, it can be attributed more to new machinery and methods than to increased efficiency of labor

TEMPORIZED TOO LONG.

"Our railroads, because of their magnitude, are particularly vulnerable. There has been too much managerial caution in this country for the good of the railroads. We have temporized too long with socialism, syndicalism, and other pernicious 'isms.'

"When organized labor attempts to dictate who shall be employed, regardless of capability, and who shall be foreman, regardless of all qualifications other than seniority or unionism, it is digging a pitfall into which it or its employees must eventually disappear.

"No business can prosper saturated with disloyalty and steeped in incompetency bred by labor restricting fanatics and socialistic agitators.

COMES A BREAKING POINT.

"The railroads can, perhaps, stand more of this than an ordinary business, but there comes a breaking point, and it is with a sigh of relief that many a foreman has stretched forth his arms and said, 'Thank God, I am boss again,' as the strike line filed out of the gate.

"He has seen on every hand waste of time and material, an unnecessary waste, an ungodly and an unjustifiable waste of his employer's property, powerless through the tyranny of the organization to prevent it, and when the thing broke he felt the shackles fall from his arms.

"Loyalty, industry and studiousness are seemingly treated with contempt by the modern shop organization. The young apprentice is instilled with disloyalty and insubordination, constantly told to do as little as possible, to deceive his foreman, and is taught that his employers are grasping capitalists, seeking his undoing.

CRIME OF INDUSTRIAL LIFE.

"It is the crime of our industrial life that such conditions obtain and they do obtain to a greater or lesser extent in every railroad shop in this country. And they are not getting better—on the contrary, they are getting worse.

"Labor must be taught how to throw off the yoke of autocratic and arbitrary leadership. Those who misrepresent facts, deceive their membership and practice dishonorable methods should be gotten rid of absolutely. The general foremen have a greater power to bring about right conditions than any other influence. They are generally from the ranks. They are in constant touch with the managers and close to the rank and file.

"The time is opportune to commence this work. The men are sick of the mistakes of their leaders; they are tired of unsuccessful strife and ready to do business on business principles. Labor will find no great difficulty in reaching common ground and harmonious relations everywhere, if it is disposed to apply the golden rule everywhere to its efforts."

W. G. Reyer of Nashville, Tenn., and W. W. Scott of Saginaw, Mich., also addressed the gathering. Special attention was paid to the labor problem in their addresses.

Climate.

STIFLING HEAT DESCENDS AGAIN.

EASTERN CITIZENS ONCE MORE THE VICTIMS OF SOL.

Three Men and Ten Horses Drowned in Pennsylvania as the Result of the Bursting of a Reservoir—Child Killed in Indiana. Sultry Weather in Minneapolis.

[BY DIRECT WIRE TO THE TIMES.]

CHICAGO BUREAU OF THE TIMES, July 24.—[Exclusive Dispatch.] Smothering heat, accompanied by stifling humidity settled upon Chicago and vicinity today and caused general suffering. The temperature did not rise as high as the season's record, but the humidity made the heat all the more unbearable.

Heavy and general rains this evening throughout Wisconsin, portions of Michigan and Minnesota served to relieve the situation considerably. But the baking heat here is expected to continue unless the wind shifts.

THREE MEN DROWNED.

At Smock, Pa., an immense reservoir burst, and three men and ten horses were drowned in Lynn from the overflow.

At South Bend, Ind., a child was drowned in a deserted cellar filled with water by heavy rains.

Minneapolis and vicinity, supposed to be immune from heat and humidity, reported a mark of 100 degs., with four prostrations. C. W. Post, the Texas rain-maker, set off 4500 pounds of dynamite at Battle Creek, Mich., and produced .65 of an inch of rainfall. Weather officials say rain would have fallen there anyway today, and cite the precipitation of 2.65 inches at Flint, 100 miles distant, to show that the dynamite had little to do with it.

FOUR INCHES OF RAIN.

Four inches of rain fell at Green Bay, Wis., and all the country thereabouts was inundated by what amounted to a cloudburst. At Lacrosse, Wis., the rainfall was 2.65 inches and at Lansing, Mich., it was 1.57 inches. Cleveland, O., reported 1.93 inches.

In Chicago the humidity exceeded 74 degs., which means the atmosphere can carry twenty degrees more moisture without rain, unless the clouds are met by a cool breeze or some other disturbing influence.

Dispatches from Iowa, Nebraska, Illinois and Indiana points tonight tell of much suffering from the heat.

YOUNG WOMAN ACQUITTED.

KANSAS CITY, July 24.—[Special Dispatch.] Miss Ethel Gamble, who shot and killed her father, Charles Gamble, at her home yesterday, was freed today when, at a preliminary hearing, evidence was offered to prove that the parent had brutally treated the daughter. Mrs. Gamble, the girl's mother, supported the testimony of her daughter that the father had brutally treated Ethel for fifteen years.

PROVOKED BY BRITAIN.

(Continued from First Page.)

declare that Italy and Austria, at the instigation of Germany, are about to build additional super-dreadnoughts, in regard to which nothing has been permitted to transpire. Italy is to construct six of these vessels, each of 20,000 tons displacement, and capable of steaming at a speed of twenty-five knots, while Austria is to build three, each of them displacing 26,000 tons. The newspaper continues:

"The fulfillment of this programme will destroy the present naval equilibrium in the Mediterranean and gives a big advantage to the triple alliance."

BRITAIN TO COPY THE GERMAN LAW.

[BY CABLE AND A. P. TO THE TIMES.]

LONDON, July 24.—The speech of Winston Churchill, first Lord of the admiralty, on the supplementary naval appropriation has provoked widespread discussion at home and abroad.

It is held in some quarters to presage the institution of a naval law similar to the German measure to provide a systematic growth of the navy over a series of years.

In a debate in the House of Lords, Viscount Haldane, Lord High Chancellor, who recently visited Berlin for the purpose of discussing Anglo-German relations, said that Germany had been told in the friendliest manner that whatever naval efforts she might make, Great Britain would make still greater.

WOULD ELECT POSTMASTERS.

Progressive Party of Iowa Adopts Plank Providing New Way of Choosing Dispensers of Mail.

[BY A. P. DAY WIRE TO THE TIMES.]

DES MOINES (Iowa) July 24.—The State convention of the progressive party, with three affirmative cheers, adopted a platform containing a plank declaring for the direct election of postmasters by their constituencies.

The convention chose a full set of delegates to the national convention at Chicago, headed by Judge John L. Stevens of Boone, organized a Working State Committee and provided for Congressional, district and county organizations.

The platform is mainly devoted to national issues.

It condemns the Republican National Convention and Republican National Committee at Chicago; severely criticises President Taft and denounces what is alleged to be his subserviency to special interests; eulogizes Col. Roosevelt as "the foremost man of the world," and declares for his nomination and election; urges Presidential primaries, direct election of United States Senators, indorses the initiative and referendum, and asks for physical valuation of railroads and a protective tariff "suited to the fostering of labor in domestic manufactures, agriculture and other industries."

A. D. Pugh, a Des Moines Socialist, created considerable excitement by appearing on a proxy and demanding that the platform declare for the recall. The matter was referred to a committee.

Brands Third Party Project Pure Piracy.

Representative Frank W. Mondell,

Member of Congress from Wyoming, member of the credentials committee at the recent Republican National Convention in Chicago, and defender of President Taft's nomination. Mr. Mondell precipitated a bitter exchange in the House yesterday when he used the admissions of the Roosevelt supporters to demonstrate the flimsy nature of their contests.

Battalions.

POLITICAL CANDIDATES GET INTO THE LIMELIGHT.

[BY A. P. NIGHT WIRE TO THE TIMES.]

SACRAMENTO, July 24.—Today was one of the busiest days in the history of the Secretary of State's office for the number of nomination petitions filed by aspirants for State Senate and Assembly and for Congressional positions. No fewer than fifty-four new candidates for State and national legislative seats were added to the lists which will get a place upon the September primary ballot.

MANY SOCIALISTS INCLUDED.

Many Socialists are included among today's candidates. One is a woman aspirant for a place in the Assembly, making three women candidates for seats in the lower house.

With the filing by three more Socialist candidates for Congress, from the Ninth, Fourth and Third districts, there are now four Socialist aspirants for seats in the national house. The other is the Eighth District.

FOR CONGRESS.

The candidates who filed nomination petitions today follow:

For Congress: John G. Taylor of Sacramento, Socialist, Third District; Norman W. Pendleton of San Francisco, Socialist, Fourth District; Ralph L. Criswell of Los Angeles, Socialist, Ninth District; S. C. Evans of Riverside, Republican, Eleventh District.

STATE SENATE.

For State Senate: John N. Anderson of Santa Ana, Republican, Thirty-ninth District; Edward I. Wolfe, San Francisco, Republican, Nineteenth District; J. B. Rutherford of Pomona, Socialist, Thirty-third District; Richard B. Bell of Berkeley, Democrat, Fifteenth District; Jay E. Randall of Artesia, Republican, Thirty-third District; P. F. Cogswell of El Monte, Republican, Thirty-third District; H. J. L. Atwood of Los Angeles, Socialist, Thirty-fifth District.

ASSEMBLY.

For the Assembly: George H. Harlan of Sausalito, Republican, Seventeenth District; H. D. Semans of Quincy, Democrat, Fourth District; James W. Farrell of San Francisco, Democrat, Twenty-first District; Milton L. Schmidt of San Francisco, Republican, Thirty-first District; Edward T. Hubbard of Los Angeles, Republican, Seventy-fourth District; Louis D. Fortin of San Francisco, Socialist, Twenty-fourth District; W. F. Chandler of Fresno, Republican, Fiftieth District; J. M. Inman of Sacramento, Republican, Fourteenth District; Howard N. Mitchell of Sacramento, Socialist, Fourteenth District; D. E. Wiley of Folsom, Democrat, Fourteenth District; E. B. Owens of Bruceville, Republican, Fifteenth District; J. Fontaine Johnson of Sacramento, Republican, Fifteenth District; Henry H. McPike of Oakland, Democrat, Thirty-sixth District; Allan K. Gifford of San Francisco, Socialist, Thirty-second district; George Gelder of Berkeley, Republican, Fortieth District; J. R. Kelly of Oakland, Democrat, Thirty-eighth district; Robert Greig of Berkeley, Republican, Fortieth District; C. F. Fraser of Berkeley, Democrat, Fortieth District; Lyman Farwell of Los Angeles, Republican, Seventy-fifth District; J. H. Baets of Los Angeles, Republican, Sixty-fifth District; Edmund R. Cammert of Los Angeles, Republican, Sixty-fifth District; H. F. Doyal of San Francisco, Socialist, Twenty-third District; William C. Delapp of Los Angeles, Democrat, Sixty-seventh District; F. P. W. Hill of Los Angeles, Republican, Seventy-fourth District; Walter Clifton of Fresno, Socialist, Fifty-first District; Thomas G. Gabbert of Ventura, Republican, Sixtieth District; W. H. Kerr of Coalinga, Democrat, Fiftieth District; Elisha R. Lawrence of Lathrop, Republican, Nineteenth District; Mads P. Christensen of San Francisco, Socialist, Twenty-sixth District; Elmer W. Kilgore of Kenwood, Republican, Thirteenth District; Isaac Sturza of San Francisco, Socialist, Twenty-first District; K. J. Doyle of San Francisco, Socialist, Twenty-ninth District; J. M. Fulweiler of Auburn, Republican, Ninth District; Sallie E. Bowman of Los Angeles, Socialist, Sixty-third District, the third woman candidate for the Assembly, all Socialists; George W. Downing of Los Angeles, Seventy-third District; Claud E. Sheckles of Los Angeles, Socialist, Seventy-fourth District; Harry Brolaski of Redondo Beach, Republican, Sixty-second District; S. B. Ramage of Los Angeles, Socialist, Sixty-seventh District; C. W. Kingsley of Los Angeles, Socialist, Sixty-fifth District; Alexander Kane of Los Angeles, Socialist, Seventy-first District; H. H. Holtkamp of Inglewood, Socialist, Sixty-second District; C. H. Dodd of Los Angeles, Socialist, Seventieth District.

DROWNED IN A MINE.

(Continued from First Page.)

in the mine tomorrow, and everything possible will be done to get the bodies. The water rose so quickly following the cloudburst that it practically destroyed all railroads and street railways in Fayette county.

DAM WASHED AWAY.

Nothing could be done to avert the catastrophe. A dam that had been built around the manway a day or two ago, when the water was high, was washed away and the waters rushed into the mine so rapidly that the pit was filled in less than thirty minutes.

It was reported tonight that three men had lost their lives in Le Mont No. 2 mine of the H. C. Frick Coke Company, about a half-mile from Superba mines. About one hundred men were caught in the flood there, but all except three, escaped.

DRAWN TO SAFETY.

One of the survivors, Andy Machak, when he realized that water was rushing in with such rapidity as to flood the entire mine, cut a wagon that was attached to the cars of coal and while hanging on the chains was drawn to safety by two mules.

Another man, John Rapko, who was given a lamp by William Smith, one of the drivers, in order that both could have their way lighted, immediately disappeared with the lamp, forcing Smith to fight his way out in darkness.

It is reported several other men have perished in the mine, but officials declare that the complete list is only thirteen. Thirteen checks were left on the checkboards and the officials estimate the loss in this manner, although there are persistent rumors that the death list may reach sixteen.

OLD WOUNDS LAID BARE.

Bitterness Develops in House When Wyoming Representative Submits Prepared Analysis.

[BY A. P. NIGHT WIRE TO THE TIMES.]

WASHINGTON, July 24.—Republican political wounds were laid bare and much bitterness displayed in the House today when Representative Mondell of Wyoming, a member of the Credentials Committee of the recent Chicago convention which seated Taft contesting delegates, and Representative Norris of Nebraska, an ardent Roosevelt Republican, clashed in two set speeches. Mondell defended the action of the convention, while Norris denounced it with bitter emphasis.

Once during Mondell's speech order was restored only when the chair was on the point of ordering the mace down to compel Warburton of Washington, Republican, to take his seat. Again that emblem of authority was near being used to quell turbulence when Representative Humphrey of Washington, Rpublican, declined to cease his interruption of Norris' speech.

Norris followed Mondell with the statement that "a man, whose name was known throughout the country," had acknowledged that the Taft managers had stolen the delegates from the State of Washington. This man, he said, was engaged in supporting the President, because, Norris added, he entertained "political aspirations."

DEMANDS AUTHORITY.

"When the gentleman makes such a statement," interjected Representative Humphrey, "he certainly should give his authority."

Norris declined to divulge the identity of his informant. He plunged at once into his reply to Mondell and criticised the latter's denunciation of "soap-box primaries." He referred to the primaries in Indiana, which went for Taft, and which Mondell indorsed as regular

Washington.

BOGUS CONTESTS ARE ANALYZED.

President's Nomination Defended on House Floor.

Wyoming Congressman Stirs Wrath of Roosevelters.

Uses Their Own Admissions in Confounding Them.

[By Federal (Wireless) Line to The Times.]

WASHINGTON BUREAU OF THE TIMES, July 24.—[Special Dispatch.] Ridiculing the Roosevelt contest cases at the Chicago convention and denouncing the present third-term party movement as "a sham proposal of pure piracy," Representative Frank W. Mondell of Wyoming, a member of the Credentials Committee at Chicago, today defended the nomination of President Taft in a speech in the House. He spoke for two hours and was given close attention on both sides of the chamber. His speech was a resume of the fake Roosevelt contests, which he analyzed one by one.

NORRIS BEGINS REPLY.

Representative George W. Norris, the Nebraska insurgent, began a reply to Mondell just prior to the adjournment of the House today. He will resume tomorrow. Mr. Norris's speech, in which he defended the Roosevelt contests in Washington State, was marked by sharp interchanges between the Nebraskan and Representative Humphrey, and both members lost their tempers.

Representative Mondell declared the plan of "Boss" Flinn to place Roosevelt and Taft electors on the same ticket contemplated the "stealing of the livery and securing the benefits of Republican State organizations, while at the same time repudiating the party and its candidates."

QUOTES ROOSEVELT PAPERS.

Using the admission of Roosevelt supporters to demonstrate the flimsy nature of the Roosevelt contests, Mr. Mondell quoted an article from a newspaper supporting Roosevelt. As a champion of Roosevelt before the convention, the paper admitted that many of the Roosevelt contests in the southern States had been brought for "psychological effect," and for the influence they might have on the other sections.

"What a galling admission, to say the contests were gotten up to fool the people, to bring the wavering brethren in," commented Mr. Mondell, while the House laughed. "I do not recall a more humiliating confirmation of an attempt to fool the people."

ENTERS SPECIFIC DENIALS.

Specific denials of the claims of the Roosevelt managers that their candidate had been improperly deprived of delegates in the Chicago convention were made by Representative Mondell. He characterized the contests as "mere bluffs" without shadow of substantiation.

Mr. Mondell presented a categorical review of the various contests, using data which it was understood later would be given out from the White House to correct what is held to be a wrongful conception by the public of events at Chicago.

The speaker declared that Col. Roosevelt and some of his supporters in voicing charges of fraud had, by their vehemence and persistency in a period of unrest and suspicion "profoundly influenced many good people."

AN EXCUSE FOR LARCENY.

"The claim that Col. Roosevelt was denied the nomination at Chicago through the larceny of delegates," Mr. Mondell said, "was not only expected to contribute directly to the third party movement, but was expected to contribute even more potently by furnishing indirectly the excuse for the most impudent and revolutionary plan of political larceny ever conceived.

"It is proposed to steal the livery and secure the benefits of Republican State organizations while at the same time repudiating the party and candidates. It is difficult to conceive a more shameless proposal of pure piracy, than this.

CONTESTS MERE FICTION.

"As admitted by the Roosevelt managers, they started out deliberately at the beginning of the pre-convention campaign to create contests," said Mr. Mondell. "A large number of these contests were pure fiction, the contesting delegations claiming to be elected at conventions which if held at all were held a month or two after the regular conventions. Many of the contests at the time conventions were held were the result of pre-arranged bolts based on the flimsiest pretexts.

"The proposition that electors on the Republican ticket shall cast their vote for the candidate of a third party has its alleged excuse in downright and persistent prevarication on which rotten foundation it lays its proposal of treasonable larceny."

OPPOSITION TO LAFFERTY.

Multnomah Candidate Gets in Bad by Declaring for T. R.—Stirs Up a Real Republican to Beat Him.

[BY DIRECT WIRE TO THE TIMES.]

PORTLAND (Or.), July 24.—[Exclusive Dispatch.] Representative A. W. Lafferty, elected to Congress as a Republican and renominated at the recent primary as Republican candidate from Multnomah county district, will have to contend against a strong and hitherto unlooked-for competitor as a result of having declared he will support Roosevelt and thus read himself out of the Republican party.

Thomas McCusker, who managed LA Follette's campaign in Oregon and carried Multnomah county for his candidate, will oppose Lafferty.

McCusker will have to go on the ballot as an independent, but he proposes to make his campaign as a Republican, and to protest against the use of the name of the party name by Lafferty, who is supporting Roosevelt.

"The situation will be understood by the voters," said Mr. McCusker today. "Lafferty cannot be considered a representative of the Republicans if he is fighting for Roosevelt, for Roosevelt is no longer a Republican and Roosevelt does not tolerate any half-way measures.

"I have been asked to run by men who in the campaign were for La Follette, for Taft and for Roosevelt."

Theaters—Amusements—Entertainments.

MOROSCO'S BURBANK THEATER—Matinees Today, Saturday and Sun. 10th and Positively Last Week Starts Sunday

Next week will mark the farewell appearance of America's most brilliant young actress,

LAURETTE TAYLOR

With the Burbank stock company for the tenth and positively final week of Hartley Manners' record-smashing comedy success,

"PEG O' MY HEART"

SEATS FOR THE LAST WEEK OF THIS TREMENDOUS HIT ON SALE THIS MORNING. Don't delay one minute for this is absolutely your last chance to see Miss Taylor in the most delightful comedy the local stage has ever known.

TO FOLLOW—POSITIVE PRODUCTION SUNDAY AFTERNOON, AUGUST 4TH. Inauguration of the special starring engagement of the popular actor,

RICHARD BENNETT with Mabel Morrison, Ada Dwyer and the Burbank Co., in Paul Armstrong's sensational play, "THE DEEP PURPLE"

Mr. Bennett is now in Los Angeles awaiting the close of Miss Taylor's successful engagement in "Peg O' My Heart," after which she will go direct to the Alcazar theater, San Francisco.

BELASCO THEATER—Main St., between 3rd and 4th. MATINEES TODAY, SAT. and SUN.

This Week—The Comedy Hit of the Century

JOHN BARRYMORE and the Belasco Co., offer Wm. Hodge's famous laughing success, "THE MAN FROM HOME"

With Mr. Barrymore in Mr. Hodge's original role. Regular Belasco prices. To Follow—LEWIS S. STONE in Edward Childs Carpenter's new play, "THE TAMING OF ALBERTA."

HAMBURGER'S MAJESTIC THEATER—Broadway, Near Eighth.

Tonight—This Week Only—Matinee Saturday

KOLB & DILL and their big company of singers, dancers, comedians and beautiful girls in Victor Herbert's best musical play, "DREAM CITY"

Nights and MATINEE BILL SATURDAY. 25c to $1.50. In Preparation: FRANK STAMMERS' New Musical Comedy, A PACK O' PICKLES.

PANTAGES BROADWAY VAUDEVILLE—10c-20c-30c

Matinee Daily 2:30—Nights, 7:10 and 9:00

8 Big New Events

The Girl Who Swam The Golden Gate

HENRI KUBELIK The Famous Violinist

BROADWAY, Between 6th and 7th—Orpheum—THE STANDARD OF VAUDEVILLE. Coolest Spot in Town

THE ELLIOTT SAVONAS "The Palace of Orpheus"
GRAHAM MOFFATT'S SCOTCH LASSIES "The Cancelled Bed"
ED. WYNN & EDMUND RUSSON "Joy and Gloom"
FRANK KEENAN & CO. In "Man to Man"
BOUDINI BROS. Wizards of the Air
PRINCESS RAJAH Egyptian Dancer
SALERNO The Unusual Juggler
KREMKA BROTHERS Acrobatic Comedy

World's News in Motion Views, Symphony Orchestra Concerts, 2 and 8 p.m. Every Night at 8. 10c, 25c, 50c, 75c. Boxes $1. Matinee at 2 DAILY, 10c, 25c. Boxes 75c.

EMPRESS THEATER—SULLIVAN and CONSIDINE VAUDEVILLE

100 Minutes of REAL Vaudeville | 9 Big New Acts

Matinee Daily—10c-20c-30c—2 Shows Every Night

SPRING STREET, Near Third—Fischer's Lyceum—Formerly Orpheum. Phones: Main 65.

This week "The American Idea" A Great Cohan Show. Nights, 8:15. Mats. Saturday, Sunday, Wednesday. PRICES: 10c to 75c.

Beginning Sunday Matinee TILLIE'S NIGHTMARE" Good Bye to May Irwin. Prices: 10c to 75c.

MASON OPERA HOUSE—Broadway, between First and Second. Klaw & Erlanger, Lessees. W. T. WYATT, Manager.

Tonight and all week, with Saturday Matinee.

"LOUISIANA LOU"

With Original Company and BARNEY BERNARD

Cast includes SOPHIE TUCKER and sixty more comedians, singers, dancers and chorus girls. Prices: 25c to $1.50. Boxes and greatest chorus yet seen in this city. Special Summer prices. 25c to $1.50. Boxes and on sale. NEXT WEEK—The Alaska-Siberia Motion Pictures. Seats Today. Box Office Open.

THE AUDITORIUM—FIFTH AND OLIVE STS. L. E. BEHYMER, MANAGER.

CITY'S COOLEST THEATER—COOLED BY ICED AIR

SECOND AND LAST WEEK—THIS AFTERNOON 2:30—CONCERT AND 9000 FEET OF WONDERFUL NEW PICTURES OF

DELHI DURBAR—LONDON CORONATION

In motion and natural color. ADDED FEATURES—SANTA MONICA ROAD RACE. BROADWAY, LOS ANGELES, SHRINE WEEK, in Kinemacolor. Augmented Orchestra. Explanatory Lecture. PRICES: 25c, 50c; Boxes and Loges, $1.00. All Seats Reserved.

OSTRICH FARM—South Pasadena, Cal.

Visited by 100,000 people every year and pronounced the most interesting spot on the Coast. South Pasadena cars. Round-trip tickets 25c—including admission—at P. E. Depot or city store, 313 So. Broadway.

Digging Trenches.

POLITICAL CAMPS LAYING OUT THEIR PROGRAMMES

[BY FEDERAL (WIRELESS) LINE TO THE TIMES.]

NEW YORK BUREAU OF THE TIMES, July 24.—[Special Dispatch.] These are days of preparation in the various political camps. Chairman Hilles is spending all of his time just at present in getting his force organized. There is much yet to be done before the work of the campaign can be started. The selection of a treasurer for the committee had narrowed down to three men, it was said tonight, but it might be two or three days yet before the man would be picked, as the treasurer is a mighty important man in campaigns these days and times.

Chairman McCombs can and doubtless does sympathize with Hilles. He has his headquarters to select, his Advisory Committee to organize and set to work, and the general lines of the campaign to lay down. Even the Bull Moose party has taken time off from claiming the earth for the colonel, and is doing necessary, if not spectacular, work in the way of planmaking.

MAINE IS RALLYING.

At Republican headquarters encouraging reports are being received constantly. It was learned today that the party is getting together in Maine, and that there is every reason to believe the usual Republican majority will be rolled up in the Pine Tree State.

Throughout New England the reports indicate that the defections from Taft to Roosevelt will be offset by Democratic votes going to the Bull Moose. In fact, it is said, this will be found to be true throughout the country.

The Republican leaders [illegible] the disposition on the part of the Democrats to make the tariff the paramount issue in the campaign. They express confidence in their ability to win on this issue.

Gov. Wilson's speech of acceptance is awaited anxiously. It will definitely fix the line on which the Democrats propose to make their bid for the Presidency.

COMMITTEE MEETS TODAY.

The Democratic State Committee will meet here tomorrow. The only business for the committee to transact is the fixing of a time and date for the State convention to name a State ticket and the issuance of the formal call for be convention.

The Bull Moose leaders on hand by a problem which is giving them no little trouble and concern. Roosevelt is trying to build up a party in the South. In practically all of the Southern States which go for [illegible] acted the color question has made its appearance and the convention at Chicago will be compelled to face it. If the negroes in the South are recognized, the Bull Moose party will have no standing there at all. If they are not, the big negro vote in the Southern States will go glimmering. It is a hard question to put up to the ambitious Bull Moose.

FEARS WORST FOR MIKADO.

TOKIO, July 24.—[By Cable and A. P. to The Times.] Dr. Mitrus, physician to the Emperor, in an official bulletin this morning, admitted that the Mikado's aged patient had suffered a severe relapse. Dr. Mitrus says the patient's heart is weaker and he fears the worst failure at any moment.

Happenin

Deliquium.

EDNA LOFTUS AS SOUL MAT

'A Doctor's Wife So Descri Her in Her Testimony.

San Francisco Judge Gra Mrs. Stone a Divorce.

A Case that Recalls J Ride of Abe Ruef.

[BY DIRECT WIRE TO THE TIMES.]

SAN FRANCISCO BUREAU OF THE TIMES, July 24.—[Exclusive Dispatch.] Edna Loftus Rheinstrom, former English actress and pet of stage-door chappies, whose elopement and marriage to Harry Rheinstrom across the Kentucky line from Cincinnati home in 1910 was successful in spite of the wild auto ride his millionaire mother to prevent ceremony, today added another chapter to her sensational American tour.

DECREE OF DIVORCE.

Before Judge Van Nostrand in Superior Court, Mrs. Rheinstrom described in testimony as the "[illegible] mate" of Dr. Wald J. Stone, former resident physician of the San Quentin penitentiary and later minister to the sick in the wealthy neighborhoods near San Rafael. The witness was Mrs. Pauline Placida Rodrigues Stone, the medical man's wife, and upon this and other testimony Mrs. Stone was granted an interlocutory decree of divorce.

The financial affairs of the Steins were arranged out of court. Not even alimony is mentioned in the decree, but the wife is permitted to resume her maiden name of Pauline Placida Rodrigues.

Dr. Stone did not appear in court.

A NIGHT JOY RIDE.

During the direct examination the witness several newspaper accounts of a night automobile ride taken on March 9 by Dr. Stone and the former stage beauty, which resulted in much notoriety because both occupants of the machine were pitched into a muddy creek near Ross Valley Station, in Marin county, and had to be fished out, were introduced.

Following their reading, Mrs. Stone told of her humiliation because of the affair.

Although Dr. Stone and his companion on that trip have expired, that Mrs. Rheinstrom was then a patient of the physician and happened to be in his San Rafael home to receive medical aid, and that he asked her to take a ride for the benefit of her health, when the doctor was called to Ross Valley, Mrs. Stone did not appear to believe.

Meanwhile Harry Rheinstrom regains a patient in a Stockton sanitarium, by order of his mother, in his long battle to separate him from the [illegible] stage favorite.

Prior to the now famous joy ride Mrs. Rheinstrom declared her intention to sue for divorce.

"ATTEMPTED SUICIDE."

One morning early she was found in Sprecker's Lake in Golden Gate Park. "Attempted suicide," her acquaintances said, but Edna said no. It was an accident to a joy ride party that left her partly submerged in the chill waters.

Last March when Abe Ruef was being returned to San Quentin, following his presence here as a subpoenaed witness in the Schmitz trial, it was told that, en route to the penitentiary, the party stopped at the Fairfax roadhouse. There, it was related, a banquet with Dr. Stone and several women about the table had been in progress, with wine, occupied the time until the wee hours.

"TREASURE ISLAND" SOLD.

Reputed Original of Stevenson's Famous Tale of Adventure in Sou[illegible] Sea Has New Owner.

[BY A. P. DAY WIRE TO THE TIMES.]

SAN FRANCISCO, July 24.—Advices from Honolulu report the sale of Christmas Island, reputed original of Robert Louis Stevenson's "Treasure Island," and center of a web of hundreds of less pleasing tales current in the South Seas of piracy, blackbirding, treasure seeking and wrecking. The island is valuable as a copra producer.

Father Reygier, whose shingle reads "Real Estate, Islands Bought and Sold," negotiated the transfer from the ownership of the Grieg family to an unnamed buyer.

Reygier, with William Grieg and a party, returned to Honolulu July 15 after a trip occupying sixty days in a power schooner which lost half its top-hamper and its wireless aerial in a heavy blow the first night out from Honolulu. The rest of the trip was without incident.

Christmas Island is just north of the equator, three degrees west and eight[illegible] degrees south of Honolulu.

ROOSEVELTER IS RETIRED.

University of Washington Gets Rid of Professor Whose Politics Inspired Him in Trouble.

[BY A. P. NIGHT WIRE TO THE TIMES.]

SEATTLE, July 24.—Prof. J. C. Merriman, associate professor in charge of the department of public speaking and debate at the University of Washington, who was chairman of the Committee on Resolutions of the Roosevelt State convention at Aberdeen, May 15, and whose activity in and after State politics has involved him in trouble with the regents, was retired yesterday. Lee Emerson Bennett, late of Stanford University, was appointed to succeed Herbaman.

BOARD WON'T INTERFERE.

State Railroad Commission Refuses to Take Action in San Diego Special Election Case.

[BY A. P. NIGHT WIRE TO THE TIMES.]

SAN FRANCISCO, July 24.—The State Railroad Commission rendered a decision today in which it declined to interfere in the matter of the special election which is to be held next month in San Diego to determine the question of the purchase of the Southern California Mountain Water Company by the city. The commission holds that the sale of the company to the city cannot be consummated until

Happenings on the Pacific Slope.

Deliquium.

EDNA LOFTUS AS SOUL MATE.

A Doctor's Wife So Describes Her in Her Testimony.

San Francisco Judge Grants Mrs. Stone a Divorce.

A Case that Recalls Joy Ride of Abe Ruef.

[BY DIRECT WIRE TO THE TIMES.]

SAN FRANCISCO BUREAU OF THE TIMES, July 24.—[Exclusive Dispatch.] Edna Loftus Rheinstrom, former English actress and pet of stage-door chappies, whose elopement and marriage to Harry Rheinstrom across the Kentucky line from his Cincinnati home in 1910 was successful in spite of the wild auto ride of his millionaire mother to prevent the ceremony, today added another chapter to her sensational American career.

DECREE OF DIVORCE.

Before Judge Van Nostrand in Superior Court, Mrs. Rheinstrom was described in testimony as the "soul mate" of Dr. Wald J. Stone, former resident physician of the San Quentin penitentiary and later ministering to the sick in the wealthy neighborhoods near San Rafael. The witness was Mrs. Pauline Placida Rodrigues Stone, the medical man's wife, and upon this and other testimony Mrs. Stone was granted an interlocutory decree of divorce.

The financial affairs of the Stones were arranged out of court. Not even alimony is mentioned in the decree, but the wife is permitted to resume her maiden name of Pauline Placida Rodrigues.

Dr. Stone did not appear in court.

A NIGHT JOY RIDE.

During the direct examination of the witness several newspaper accounts of a night automobile ride taken on March 5 by Dr. Stone and the former stage beauty, which resulted in much notoriety because both occupants of the machine were pitched into a muddy creek near Ross Valley Station, in Marin county, and had to be fished out, were introduced.

Following their reading, Mrs. Stone told of her humiliation because of the affair.

Although Dr. Stone and his companion on that trip have explained that Mrs. Rheinstrom was then a patient of the physician and happened to be in his San Rafael home to seek medical aid, and that he asked her as a favor to ride for the benefit of her health when the doctor was called to Ross Valley, Mrs. Stone did not appear to believe.

Meanwhile Harry Rheinstrom regards a patient in a Stockton sanatorium, by order of his mother, in her long battle to separate him from the vaudeville stage favorite.

Since by the now famous joy ride, Mrs. Rheinstrom declared her intention to sue for divorce.

"ATTEMPTED SUICIDE."

One morning early she was found in Ayerchi's Lake in Golden Gate Park. "attempted suicide," her acquaintance said, but Edna said no. It was an accident to a joy ride party that left her partly submerged in the cold waters.

Last March when Abe Ruef was being returned to San Quentin, following his presence here as a subpoenaed witness in the Schmitz trial, it was said that, en route to the penitentiary, the party stopped at the Palmer roadhouse. There, it was related, a banquet with Dr. Stone and several women about the table laden with wine, occupied the time until the wee hours.

"TREASURE ISLAND" SOLD.

Reputed Original of Stevenson's Famous Tale of Adventure in South Seas Has New Owner.

[BY A. P. DAY WIRE TO THE TIMES.]

SAN FRANCISCO, July 24.—Advice from Honolulu report the sale of Christmas Island, reputed original of Robert Louis Stevenson's "Treasure Island," and center of a web of hundreds of less pleasing tales current in the South Seas of piracy blackbirding, treasure seeking and wrecking. The island is valuable as a copra producer.

Father Bougier, whose shingle reads "Real Estate, Islands Bought and Sold," negotiated the transfer from the ownership of the Grieg family to an unnamed buyer.

Bougier, with William Grieg and party, returned to Honolulu July 1 after a trip occupying sixty days in a power schooner which lost half its top-hamper and its wireless aerials in a heavy blow the first night out from Honolulu. The rest of the trip was without incident.

Christmas Island is just north of the equator, three degrees west and eighty degrees south of Honolulu.

ROOSEVELTER IS RETIRED.

University of Washington Gets Rid of Professor Whose Politics Inspired Him in Trouble.

[BY A. P. NIGHT WIRE TO THE TIMES.]

SEATTLE, July 24.—Prof. J. C. Metzman, associate professor in charge of the department of public speaking and debate at the University of Washington, who was chairman of the Committee on Resolutions of the Roosevelt State convention at Aberdeen, May 15, and whose activity in city and State politics has involved him in trouble with the regents, was retired yesterday. Lee Emerson Bassett, late of Stanford University, was appointed to succeed Herbsman.

HAND WON'T INTERFERE.

State Railroad Commission Refuses to Take Action in San Diego Special Election Case.

[BY A. P. NIGHT WIRE TO THE TIMES.]

SAN FRANCISCO, July 24.—The State Railroad Commission rendered a decision today in which it declined to interfere in the matter of the special election which is to be held next month in San Diego to determine the question of the purchase of the Southern California Mountain Water Company by the city. The commission holds that the sale of the company to the city cannot be consummated until official sanction of the State board has been obtained.

The decision was reached after consideration of the petition of Tyndale Palmer and the Otay Water Company that the city of San Diego be prevented from holding the election. It was the petitioners' wish that the railroad commission take steps to secure an injunction in the case.

OVERCOME BY GASES.

Officers and Crew of a Lime Ship on Fire Have Narrow Escape in San Francisco Harbor.

[BY DIRECT WIRE TO THE TIMES.]

SAN FRANCISCO BUREAU OF THE TIMES, July 24.—[Exclusive Dispatch.] Two members of the crew of the brig W. G. Irwin, a lime ship, which arrived here from Roache Harbor on June 28 with a fire in her hold, were overcome by gases when the hatches were raised this afternoon, and were taken off on the fire tug Dennis Sullivan. The lives of officers and other members of the crew were endangered when the hatches, which were battened down two weeks ago, were raised and fumes and poisonous gases burst from the hold.

The brig is at anchor in China Basin.

The red stack tug Sea Prince, with the fire tug Dennis Sullivan, pumped great volumes of steam into the hold, but it was several hours before the crew and firemen could get near the hatches.

As there is ten feet of lime in the hold of the vessel, there is now little hope that the cargo or ship will be saved.

Shortly after the arrival of the brig here on June 28 it was discovered that the lime was afire in the hold, and in hope of smothering it the hatches were battened down.

Convinced that the smouldering fire had been smothered, the captain of the brig ordered the hatches raised at 1 o'clock this afternoon, but before doing so, as a precautionary measure, he requested that the fire boat and the tug Sea Prince be on hand.

Several sailors, thinking there would be an explosion, jumped overboard, but they were picked up by members of the crew of the tugs standing by.

The W. G. Irwin is owned by the Tacoma-Roache Harbor Lime Company.

FIRST WIFE RELENTS.

Redding Matron Declines to Prosecute Minister's Daughter Who Is Her Husband's Second Spouse.

[BY DIRECT WIRE TO THE TIMES.]

PORTLAND (Or.) July 24.—[Exclusive Dispatch.] Mrs. Harold Fields of Redding, Cal., caused the arrest late last night of her husband, an actor, and a young woman whom he married at Gold Hill a few days ago, on the charge of bigamy, but relented today after the three had held a long conference, to the extent of withdrawing her charge against Mrs. Fields No. 2, who was thereupon released.

Fields has been traveling with a medicine company, which gave shows in Southern Oregon towns, and while at Gold Hill he met the girl who is now Mrs. Fields No. 2. She was a minister's daughter and her father wedded the pair, after a brief, but torrid courtship. Then the couple came here, according to the girl's story.

The first Mrs. Fields, meanwhile, had left Redding to join her husband, and after learning upon her arrival that he had married again, caused the couple's arrest.

Mrs. Fields No. 1 says she will not prosecute her successor, whom she believes to have been duped by her husband.

LEADING LADY UNDER KNIFE.

Reveals Her Identity as Daughter of a Boston Millionaire Before She Goes to the Operating Table.

[By Federal (Wireless) Line to The Times.]

SAN FRANCISCO BUREAU OF THE TIMES, July 24.—[Special Dispatch.] Just before she went on the operating table in the Merritt Hospital in Oakland this morning, Veda Betram, leading woman of a moving-picture concern, revealed her identity, She is Adele Buck, well-known Boston society girl, and daughter of a millionaire, who left her father's home early this year to travel with the moving-picture concern. Her parents have been notified.

Miss Buck is suffering from appendicitis, blood poisoning and abscesses. She has been in poor health for some time, but would not acknowledge it. She liked her work, enjoying the portrayal of the tragedies and comedies in which she was leading lady. About a month ago she was compelled to give up. Her recovery is considered doubtful.

BOY SCOUTS ROUTED.

Lads Whose Calling Makes for Good Health are Found in Utah to Be Victims of Smallpox.

[BY DIRECT WIRE TO THE TIMES.]

SALT LAKE, July 24.—[Exclusive Dispatch.] Smallpox put the Mormon Boy Scouts to rout in Emigration Canyon early this morning. They had traversed twenty-seven miles of the original pioneer trial as part of the pioneer day exercises. Dr. John Z. Brown, was with them. One hundred were in line. Suddenly the physician noticed that Melvin Vincent and Raymond Squires, each 12 years old, were ill. He withdrew them from the camp at Mountain Dell and hurried them home to Salt Lake City, where they were quarantined. The rest scrambled to the nearest railroad station, boarded a train and rode into the city.

ENDS LIFE WITH GAS.

Wife of a Baptist Minister With Relatives in California Commits Suicide in Salt Lake City.

[BY DIRECT WIRE TO THE TIMES.]

SALT LAKE, July 24.—[Exclusive Dispatch.] Mrs. Lillian Dean Allen, aged 32, wife of the Rev. John H. Allen, Baptist minister, locked herself in the bathroom of her home here today, turned on the gas and died. Poor health was the motive. There were no children.

She was born at Anaheim, Cal. Her stepfather, H. T. Jones, lives in Marysville, Cal. Her mother, Mrs. Jones, lives at No. 263 West Thirty-fifth street, New York. She also leaves a sister, Mrs. J. V. Scott at No. 1283 Pacific street, San Francisco.

The couple were married seven years ago in Sacramento, Cal. They came to Salt Lake after a visit in Montana.

Aphonia.

SPEECHLESS, MAN IS SANE.

Findings of the Court in the Case of Condemned Man.

Ether Test Fails to Draw a Single Sound from Him.

Survivor of Charleston Tidal Wave a Human Enigma.

[BY A. P. NIGHT WIRE TO THE TIMES.]

SACRAMENTO (Cal.) July 24.—Charles Carson, the Folsom convict who has been under the shadow of the gallows since 1906, when he was sentenced to death for participating in the famous Finley-Carson-Quijada prison outbreak of 1904, during the administration of Warden Yell was declared sane by a jury in the Superior Court of Judge Hughes this morning and unless he is reprieved again by the Governor, will pay the death penalty on August 2.

SPEECHLESS THREE YEARS.

For nearly three years the condemned man is said to have not uttered a word and all attempts to make him speak have been unsuccessful.

Physicians testified today that the only indications of insanity were his silence and staring.

Dr. A. E. Ingersoll, appointed physician at Folsom in 1907, stated he was never satisfied that Carson was insane. He made an investigation of a charge by Carson four years ago that George Lamphrey, then turnkey, was attempting to put poison in his tobacco. This was found to be untrue, but ever since Carson, an inveterate smoker, refused to use tobacco.

DOCTOR'S EXAMINATION.

Dr. Fred H. Clark(superintendent of the Stockton Hospital, testified with Dr. F. W. Hatch, Superintendent of State Hospitals, he made an examination of Carson. Carson's pulse at the time of his examination at Folsom was 128. Today the convict's pulse registered 145. This was attributed to the fact that he was excited.

That Carson was normal, physically and mentally, was declared by Dr. C. F. Gladding. He stated that Carson had responded by signs to questions, refusing to speak.

Dr. Hatch stated it was his opinion that Carson's silence was feigned in order to appear insane.

THE ETHER TEST.

Even the ether test, applied yesterday to Carson left alienists absolutely undetermined whether Carson had really lost the power of speech. By an unprecedented exhibition of will power, he withstood the subtle ether. The common effect of ether is to make the subject talk freely while passing under or coming from out its influence.

It was expected that when Carson succumbed he would lose voluntary control of his vocal organs and reply to questions put to him by the physicians, but no sound escaped his lips.

His body remained rigid instead of relaxing easily as is normal.

When fully conscious, Carson conversed with his examiners in his usual manner, by shrugs and signs, and by pointing to letters in printed matter. Carson refused by a shake of his head to write, although it is known he can write.

"What do you think will be done to you if you are kept here?" he was asked.

GRIPS HIS NECK.

Carson gripped his neck with both hands, to indicate the noose, and raised his rightarm to indicate the gallows.

Carson was sentenced to life imprisonment in 1904 for assault and robbery. Two years later he was sentenced to death for having participated in a jail break. He is a South Carolinan and the only member of his family to escape drowning at the time of the submergeance of Charleston by a tidal wave in the early '80s. Repeated reprieves have thus far saved him from hanging, and prison officials, believing that his muteness was assumed, brought about the present investigation.

The physicians say that while the test would have proved that Carson is not insane if he had talked, the negative result does not prove the converse.

Carson, when overtaken by, or having assumed, the phase of insanity known as aphonia, or inability to use the laryngeal and pharyngeal organs nearly three years ago, also refused to eat. Food was forced upon him, however, and he remained quiet.

From that time on he gave no sign to anyone that he was able to utter a sound. He made his wants known, and answered questions by signs and shrugs. Physicians have found no evidence of physical disability which would cause muteness, and have refused to try to test by electricity, which they say would be torture.

LUMBER MEN ORGANIZING.

Washington and Oregon Interests Catering to Foreign Trade Would Sell Their Product Off-Shore.

[BY DIRECT WIRE TO THE TIMES.]

PORTLAND (Or.) July 24.—[Exclusive Dispatch.] Saw mill owners in Oregon and Washington catering to the foreign trade are at work on the organization of a great central selling agency through which it is planned to handle all the lumber shipping off-shore. Business is now done individually and through brokers.

O. M. Clark of the Clark & Wilson Lumber Company, is chairman of the organization, effected a few days ago at a meeting in Tacoma, and another meeting will be held there tomorrow to further discuss the plans, and if possible perfect the organization.

Practically every big lumber firm in Oregon and Washington is included.

As the plans are yet tentative, the question of headquarters has not been decided, but one of the principal lumber shipping ports in one of the two seas will be selected and it is understood that local branches probably will also be maintained.

The agency will have representatives in all the principal lumber markets of the world where Pacific Northwest lumber finds a sale, and it is hoped also that new markets may be developed by co-operation.

READY FOR FLIGHT.

(Continued from First Page.)

the boundaries of the United States by Americans of gunshot wounds or otherwise inflicted by Mexican Federal or insurgent troops."

The House has not acted upon it.

REBEL CONSPIRACY BROUGHT TO LIGHT.

[BY DIRECT WIRE TO THE TIMES.]

DOUGLAS (Ariz.) July 24.—[Exclusive Dispatch.] Federals have discovered a rebel recruiting station and a quantity of arms and ammunition in Agua Prieta, opposite this town. Agua Prieta is being used for an outfitting point for the Federals in Sonora, and the discovery of the rebel plot has caused a sensation.

MORMONS ARE NOW ENJOYING IMMUNITY.

[BY DIRECT WIRE TO THE TIMES.]

EL PASO (Tex.) July 24.—[Exclusive Dispatch.] Apostle A. W. Ivins of the Mormon Church, returned here today from a visit to the Mormon colonies at Casas Grandes and declared that the rebels were no longer molesting the colonists.

Back Action.

CRIES "FRAUD" AND "PACKED."

COL. REEVES "STEAM ROLLED" BY NEVADA "PROGRESSIVES."

All the Vituperation that Roosevelt Hurled at the Chicago Convention He Is Now Gleaning from the Newspaper Files to Sling at the Men Who Froze Him Out.

[BY DIRECT WIRE TO THE TIMES.]

RENO, July 24.—[Exclusive Dispatch.] Col. Charles R. E. Reeves, personal campaign manager for Col. Roosevelt and bearer of official documents from Senator Dixon as the leading "progressive" of Nevada, has been deposed in the Bull Moose party in Nevada, headed by Sardis Summerfield and George Springmyer.

SHORN OF POWER.

Co. Reeves, shorn of his power, to-Col. Reeves, shorn of his power, to-convention held in Reno yesterday was packed by the Summerfield-Springmyer combination, that its business was fraudulently enacted and that the people of Nevada and himself in particular had been "steam rolled by a bunch of political hasbeens."

For many months Col. Reeves has been active in the interests of Roosevelt. He got the leadership of the new party through authority from Senator Dixon and joined forces with Lester Haworth of Austin, Nev., and former Republican National Committeeman Patrick L. Flanigan.

Yesterday Haworth and Flanigan joined the opposition progressives represented by Summerfield and Springmyer and through the liberal use of the steam roller flattened out Col. Reeves so thoroughly that he had difficulty in recognizing himself in the looking-glass.

Judge Moore, who attempted to espouse Reeves's cause was also flattened out and Moore withdrew from his seat with the Lion county delegation.

The split in the new party is serious. Dr. Hascall of Fallon stated on the floor of the convention that the people of the State would not stand for a packed convention. However, the Credentials Committee seated all the Summerfield-Springmyer delegates and from out Col. Roosevelt's representative completely.

I. W. W. ADVANCE GUARD

(Continued from First Page.)

try waiting the opportunity to tear down the Stars and Stripes and hoist the red flag of anarchy. It is for them to decide between supporting law and order or the members of the I.W.W."

Further efforts to circulate recall petitions about the first of this year were stopped by virtue of the occurrences in San Diego. There the city was thrown into a tumult by the advent of the I.W.W. agitators and the efforts of the police to curb the language used by them resulted in its being used as a pretext to bring about a recall election.

GOOD GOVERNMENT LEAGUE.

A Good Government club was organized at Allendale tonight and is making arrangements for a meeting to be held Wednesday evening, July 31, when Mayor Mott and Commissioners Baccus and Turner will speak.

Plans are being made for a monster rally which will be held under the auspices of the Woman's Good Government League Monday night. The speakers have not yet been announced, but they will include Mott, Turner and Baccus.

The colored American center of the California Civic League will hold a rally in Zion Church, in Campbell street, near Eighth, tomorrow night. Other meetings will be held throughout the week.

EARTHQUAKE ROCKS PERU.

Huancabamba Reported to Have Disappeared—Piura Partly Destroyed—Many Persons Suffer.

[BY DIRECT WIRE TO THE TIMES.]

LIMA (Peru) July 24.—[Exclusive Dispatch.] There was a severe earthquake in Northern Peru at 7 o'clock this morning. Piura was partly destroyed. There were many wounded but few deaths. The near-by village of Huancabamba is reported to have disappeared.

ECUADOR IS VISITED.

[BY A. P. NIGHT WIRE TO THE TIMES.]

GUAYAQUIL (Ecuador) July 24.—The heaviest earthquake shock felt for many years, occurred here at 7 a.m. today. It caused a great panic among the inhabitants, most of whom left their homes and rushed to the open spaces. No material damage has been reported.

PRESIDENT'S STATEMENT.

Mr. Taft's Defense of the Action of the National Committee in Chicago Due in a Week.

[BY A. P. NIGHT WIRE TO THE TIMES.]

WASHINGTON, July 24.—Senator Clapp of Minnesota has abandoned his intention of issuing a statement giving his view of the Republican National Committee's disposition of contests among delegates at the Chicago convention. He will use the material he had prepared in speeches in Kansas primaries in August when Taft and Roosevelt electors will be chosen.

The statement defending the National Committee's decision in favor of Taft delegates prepared with the approval of Mr. Taft, probably will be given out at the White House tomorrow for publication a week later, in order to permit its being sent to the Far West.

UNDELIVERED TELEGRAMS.

There are telegrams at the Western Union office for: J. E. Cole, Mrs. Harry R. Langslow, Mrs. O. E. Warner, Livingston Lee, Brooks, Frank J. Imai, Bert Walling, L. D. Compton, Joseph Totsch, Frank Jahnke, C. A. F. Dudley, Mrs. E. M. Hates, Cliff E. Saunders, Mr. and Mrs. F. D. Metzger, Clinto L. White, Electric and Fixture Company, Dr. E. T. Sloan, Winifred M. Scott, Oliver C. Oliver, Charles Bryce, J. W. Payman, C. G. Lindley.

At the Postal: Schott Miller, J. G. Brubaker, Tom J. Phillips, L. L. Lindsy.

Forceful Appeals.

AMADOR AND CALAVERAS WANT ON STATE HIGHWAY.

[BY A. P. NIGHT WIRE TO THE TIMES.]

SACRAMENTO, July 24.—Amador and Calaveras counties were represented before the State Highway Commission today by two of the biggest and most enthusiastic delegations that have yet appeared before that body to ask for the construction of roadway under the $18,000,000 highway bond issue. There were over 100 men in the Amador delegation and fifteen in the Calaveras delegation. The commission also heard representatives of Yuba, Tehama, San Luis Obispo and Santa Barbara counties.

State Senator A. Caminetti of Jackson, was the chief speaker for the Amador delegation, which was led by Lawrence Burke of Plymouth, chairman of the Amador County Board of Supervisors.

DEFER TO COMMISSION.

"We are not going to insist upon your adoption of any particular route through Amador county," said Senator Caminetti. "We will leave that to your judgment, and, I can assure you, every one in our county will stand back of you, no matter what you choose. What we want is a good State highway leading out of Sacramento to Stockton and the south. And after you have built us that road, we will bond our county to reconstruct all the other roads in the county so that they will reach the standard you set in the road built under the State bond issue."

No suggestions of routes were made by any others of the delegation.

CONNECTION IS DESIRED.

The Calaveras county delegation, headed by J. B. Luddy of San Andreas, chairman of the County Board of Supervisors, asked for the construction of a State highway from San Andreas to the San Joaquin county line near Wallace, a distance of seventeen miles, there to connect with the road being constructed in San Joaquin county to Clements.

One of the chief efforts of the Highway Commission will be to have the roads from San Francisco to San Diego and from San Francisco north to the Oregon line, completed before the Panama-Pacific International Exposition in 1915, according to an announcement today by Commissioner N. D. Darlington.

CANNOT CHANGE ROUTE.

Yuba county's delegation—F. Roberts, P. Divver and D. Morrison—appeared before the Commission today on the matter of rights-of-way desired by the delegation as opposed to the right-of-way selected by the Commission. The outcome of the hearing was the announcement by the Commission that it cannot change the route because of the contract having been already awarded for the work from Morrison's Crossing to Marysville. Morrison declared that he would not promise the rights-of-way called for on the survey and contract. San Luis Obispo county, represented by T. A. Uorton, P. A. H. Arata and A. Luchessa, asked for a route from San Luis Obispo to Oilport.

Parasols at About ½ Price

—Thursday will be the last day of this 3-day Parasol Sale. All grades and all prices are included. Some are one-half price, some are considerably less than half price. Note the following reductions. Come to the Broadway Thursday expecting a surprise.

$1.00 PARASOLS, 75c.
$1.25 PARASOLS, 79c.
$1.50 and $1.75 PARASOLS, $1.
$2.00 and $2.25 PARASOLS, $1.25.
$2.50 PARASOLS, $1.75.
$2.75 to $3.25 PARASOLS, $2.00.
$3.50 to $4 PARASOLS, $2.75.
$4.25 to $4.50 PARASOLS, $3.
$4.75 to $5 PARASOLS, $3.50.
$6.00 to $6.50 PARASOLS, $4.

Corresponding Reductions on All Parasols Marked up to $16.50

ARTHUR LETTS Broadway Dep't Store
HOME 10571. BDWY 4944. BROADWAY COR. 4TH. L.A.

Unusual Wall Paper

Why decorate your house with cheap wall paper, when by taking advantage of our special reduction you can get first-class paper at a nominal price? The following figures will give you an idea what it will cost you to decorate a 5-room bungalow—

Living-room, 10 rolls at $1.00	$10.00
Dining-room, 4 rolls, at $1.50	6.00
Den, 4 rolls, at $1.25	5.00
Two Bedrooms, 16 rolls, at 75 cents	12.00
	$33.00
Less our discount of 33 1-3 per cent.	11.00
Net price for house	$22.00

The decoration of your house is the most important part. We are now giving 33⅓ per cent. reduction on all our wall papers and invite a visit from you. Do not overlook the low prices we are now offering.

California Wall Paper Co.
816 SOUTH BROADWAY

BUILDERS OF HOMES
Conservative Investment Co.
Capital $2,000,000
408 W. SIXTH STREET

Buy Now! Shares 30c

Our income from rents of houses alone exceeds $140,000 a year. Sure rentals mean large dividends. Large dividends mean shares will rise in value. Shrewd investors always buy early. You can buy your shares now at 30 cents. You cannot buy shares at 30c in the OLD companies. Profits from subdivisions and building will be great. For 28 years you have seen the Wiesendanger Investment business — now OUR business—grow and grow—and finally become too big for one man. That's why Conservative Investment Company was incorporated. Theodore Wiesendanger, our President, continues as General Manager. This is your opportunity to become part owner in a "GROWING" concern, paying dividends. Buy these shares now at 30 cents and watch your dividends come in and your stock rise in value. Shares advance to 32½ cents August 3. We expect them to go to $5.00. Stop at 408 West Sixth street and see photos of our many properties. "Watch us grow."

Conservative Investment Co.
408 WEST SIXTH STREET.

$8 WHALEBONE

Till August 1st we will make our "Whalebone" double suction plate for $8.00. Does not cover roof of mouth; lightest plate known; guaranteed to bite corn off the cob.
Telephone Main 5772

Teeth Made Without Plates.....$4.00
Crowns $4.00

Vitalized Air
For Painless Extracting

Whalebone Painless Dentists
Take Elevator to Second Floor
437 South Broadway.

TEETH Without Plates.

We Can Replace Them Without a Plate

The work is guaranteed to look natural, feel natural and for masticating purposes equal to Nature's own. We make Restoration Plates which do wonders towards restoring the mouth to its youthful lines and appearance. Our Combination Plates used where one or more teeth remain in the mouth, are self-supporting and roofless. Every facility for doing high-class dentistry is ours, and our prices are very reasonable. Each piece of work is guaranteed. Isn't that fair enough?

Office Hours:
8 to 6: Sundays 9 to 12
Dr. W. F. Huddel
Reliable Dentist
302½ S. BROADWAY. COR. SECOND

Conservative Investment Co. has an income of over $140,000 a year from rents alone, to pay large dividends with. Shares advance to 32½c August 6. What does that mean if you buy shares before August 3 at 30c. Think it over and send your orders for stock to Conservative Investment Company, 408 West Sixth St. Open evenings. "Watch us grow."

Whiting Wrecking Co. See Us Last
415 E. NINTH ST.

LOW RATES
NOW ON FROM THE EAST. GET OUR SPECIAL RATES EAST. CHOICE OF ROUTES.
C. A. THURSTON, G.A., C. & N.W.Ry.
605 SO. SPRING ST.

No More Ice Bills
The NO ICE REFRIGERATOR will make more money than the Fireless Cooker. It's a real Utility. Stock now selling to build new factory. Call or write for literature.
1005 Broadway Central Building.

DR. COLEGROVE, Dentist
452½ South Broadway, Corner Fifth, Over the Bank.

Watch This Paper
Tuesday, Thursday and Sunday
Excursions to Balboa Island.
Phones: Main 1962. A5002.
L. W. COFFEE, Mgr.

Inquire as to what
$10.00
Will do for you in the Federated States Building Co. M. M. Davison, Manager and Fiscal Agent.
316-318 TRUST & SAVINGS BLDG.

Our New Store abounds with
Beeman & Hendee
351-353 SO. BROADWAY
beautiful new things. Come in.

HOFFMAN'S MILLINERY
425 SOUTH BROADWAY
Home F4052

PITH OF THE DAY'S NEWS FROM THE MIDDLE WEST.

[BY DIRECT WIRE TO THE TIMES.]

CHICAGO BUREAU OF THE TIMES, July 24.—[Exclusive Dispatch.] While there were no prostrations reported, Chicago wilted today under a torrid sun, with the humidity above 75 deg. The maximum temperature was 93 deg. and the minimum 78 deg. The wind, at six miles an hour, shifted to the northwest, bringing promise of relief. Other temperatures:

	Max.	Min.
Alpena	82	58
Bismarck	86	56
Cairo	94	78
Cheyenne	82	54
Cincinnati	96	74
Cleveland	78	64
Concordia	96	76
Davenport	94	78
Denver	84	62
Des Moines	90	76
Detroit	84	64
Devil's Lake	78	58
Dodge City	98	68
Dubuque	84	86
Duluth	88	62
Escanaba	74	60
Grand Rapids	78	66
Green Bay	88	66
Helena	78	52
Huron	88	62
Indianapolis	92	74
Kansas City	96	76
Marquette	72	58
Memphis	92	78
Milwaukee	90	78
Omaha	88	76
St. Louis	96	80
St. Paul	84	72
Sault Ste. Marie	62	56
Springfield, Ill.	96	78
Springfield, Mo.	96	76
Wichita	100	78

SLAYER OUT ON PAROLE.

[BY A. P. DAY WIRE TO THE TIMES.]

KANSAS CITY (Mo.) July 24.—Robert F. Curtis, a cigar salesman, who shot and killed Henry C. Gumbel, a capitalist, in a hotel here last September, was paroled by Criminal Judge Latshaw today after Curtis had served three months of a six months' jail sentence. At his trial Curtis testified that he killed Gumbel because of the latter's attentions to Mrs. Curtis. He testified that he had shot another man in Texas several years ago for his attentions to Mrs. Curtis. The illness of Curtis's mother, who is without support, caused Judge Latshaw to grant the parole. Judge Latshaw told Curtis that the unwritten law is a "menace to this country."

INJURED IN TRAIN WRECK.

[BY A. P. DAY WIRE TO THE TIMES.]

ST. LOUIS, July 24.—Eleven passengers and two of the train crew were injured early today when the 'Frisco passenger train No. 8, en route to St. Louis from Oklahoma points, was derailed near Lebanon, Mo. Besides the engine tank, which jumped the track and caused the accident, two baggage cars, one chair car and a day coach left the track and slid down the embankment.

EX-BANKER FOUND DEAD.

[BY A. P. DAY WIRE TO THE TIMES.]

SENECA (Kan.) July 24.—Robert Thornburrow, a former banker and one of the wealthiest men in this county, was found dead in his home near here today. A revolver was at his side and it is believed he committed suicide. Mr. Thornburrow was president of the State Bank of Bancroft, Kan., of which the cashier, J. C. McGuire, was bound over to the District Court on a $5000 bond recently on a charge of defaulting. Thornburrow had worried much of late over the bank's troubles.

LAND PROMOTER CONVICTED.

[BY A. P. DAY WIRE TO THE TIMES.]

KANSAS CITY (Mo.) July 24.—August T. Moreaux, a land and mine promoter, who was arrested in Chicago a few weeks ago, charged with defrauding Mrs. Rodella G. Dwight of this city out of $50,000 in a Montana land deal, was convicted in the Criminal Court here today of embezzling $1292 from a land company in which Mrs. Dwight in the principal stockholder. Moreaux's punishment was fixed at three years in the penitentiary. He was tried on only one of many charges that have been brought against him.

OFFICIALS FIGHT RECALL.

[BY A. P. DAY WIRE TO THE TIMES.]

ROCK ISLAND (Ill.) July 24.—Counsel has been retained by Mayor H. M. Scriver and Commissioner Archie M. Hart to fight in the courts the legality of the recall petitions just filed against them. The attempt to recall Scriver and Hart is an echo of last spring's riot in which two were killed. Mayor Scriver says that keepers of dives and disreputable saloons put out of business by him and Commissioner Hart are behind the recall petitions.

GERMAN COUNT ACCUSED.

[BY A. P. DAY WIRE TO THE TIMES.]

CHICAGO, July 24.—Charged with having operated a confidence game, Count Kurt von Knobelsdorff was held to the grand jury today. The defendant presented a birth certificate and his father's death certificate to prove he was a member of the German nobility. The complaining witnesses were Julius Conrath and Henry Jung, who testified they held promissory notes amounting to $1000 signed by the Count. The witnesses said they had advanced the Count the money on his representation that he soon was to get his share of the inheritance from his father's estate. They said that investigation by a detective agency showed that the Count was disinherited when he married an actress several years ago.

BARTENDER GETS SCHOLARSHIP.

[BY A. P. DAY WIRE TO THE TIMES.]

CHICAGO, July 24.—John Larson, 19 years old, employed in his father's saloon as a bartender, has been selected by the Princeton Club of Chicago for a scholarship and will have his expenses paid for four years at the university by the club. Larson graduated from the Evanston Academy in June, paying his expenses out of his own earnings. He was selected as a "man of all-around ability."

BEER KEEPS HEN BUSY.

[By Federal (Wireless) Line to The Times.]

ST. LOUIS, July 24.—[Special Dispatch.] Fred Zeeger of Jennings has a hen that lays two eggs daily. He accounts for this, because he gives the hen beer to drink.

Los Angeles Hotels.

HOTEL ALEXANDRIA
Fire Proof.
5th and Spring Sts. Los Angeles.

Resorts.

YOSEMITE BY AUTO
SAVES TIME, DUST AND MONEY. DAILY SERVICE.
YOSEMITE
EL PORTAL — BIG TREES
BASSY — AHWAHNEE
MERCED — MADERA
Horseshoe Route
Madera Yosemite Auto Stage Line
Madera, Cal.

Tallac, Lake Tahoe
Most delightful resort on Tahoe. First livery.
Two Pierce-Arrow cars daily between Tallac and Placerville over State road, via Placerville. The best and most scenic mountain road in America. Address LAWRENCE & COMSTOCK, Tallac, Cal.

CAPITOLA
The Seaside Family Resort
Hotel opens June 22nd. New management. Camp now open. New furnished cottages, surf baths, hot salt water bath, best of fishing, boating, yachting. Address Frank Reamer, Capitola, Cal.

GREAT NORTHERN RAILWAY
Special Excursion Rates
To Eastern Points
Optional Rail or Ocean Route to Portland or Seattle.
Get illustrated booklets and full information from
J. W. Phalon, T. F. & P. Agent, 606 So. Spring st.
Tel. Broadway 1316; Home F1364.

City Restaurants.

Your Doctor Said:
"Don't Eat Heavy Foods In Hot Weather"
At Levy's
You find sea foods—in variety, fresh from the Pacific Ocean. Good food—good service and good company.
Music and Singing While You Dine
THIRD AT MAIN

Copper Kettle Tea Room 223 Mercantile Place, City
DELICIOUS LUNCHEONS and AFTERNOON TEA.
FISH DINNER and CHOWDER at our Ocean Park Branch, Cor. Paloma & Ocean Front.

Cafe Bristol
We offer special hot weather menus of dainty cool dishes during this period of high temperatures.
FOURTH & SPRING.

Jahnke's Restaurant
1st and Spring
Cool Rooms—Menu
Suitable for the Weather
Music and Entertaining

THE CHRISTOPHER TEA ROOM
DAINTY AND ARTISTIC
Is Worth Seeing.
551 South Broadway.

Los Angeles Hotels.

Rampart Apts. G. E. Morrill, Mgr., West Sixth and Rampart streets. Between Westlake and Sunset Parks. In the heart of the beautiful Westlake and Wilshire boulevard district. The Rampart is a new, modern, fire and sound proof building of concrete, finished in hardwood. Built-in buffets, marble and tile bath rooms, with showers. Extra large clothes closets, perfect ventilating and steam heating systems. Spacious living, dining, bedrooms, kitchens, perfectly equipped. Large balconies, sun parlors, hall and billiard rooms, roof garden, etc. Elegantly furnished, surrounded by home-like atmosphere. Rates, $45 to $135. No extra charge for telephones, gas, electricity or daily cleaning. Unexcelled service. Servants' quarters. The magnificence of the Rampart excels in every respect any apartment west of New York. The management invites your inspection.

Hotel Woodward Fireproof
A Centrally Located Modern Hotel; American and European Plan. Rates, American Plan, $2.00 per day and up. Rates, European Plan, $1.00 per day and up. Special weekly rates. Room with and without bath and in suite. FREE AUTO BUS MEETS ALL TRAINS. WOODWARD HOTEL CO., INC., 421 W. Eighth St., Los Angeles.

Huntley Apartments
1207 WEST THIRD STREET.
Ten minutes' walk from Third and Broadway or take Crown Hill car line. New concrete building. Two, three, four and five-room housekeeping apartments. Free garage, two cement tennis courts. MAIN 230; HOME 10108.

Golden Apartments Highest Class Apartment Hotel. More Comfort. Less expense than hotel life. Large, cool rooms. Immense lobbies and public parlors, elevator, garage, magnificent grounds. 1130 West Seventh street. Bdwy. 5064; 60648. LOWEST SUMMER RATES.

HOTEL BERG APARTMENTS Cor. 8th and Figueroa sts., 918 W. 8th st. Walking distance. New and elegantly furnished two and three-room apartments, with single rooms. First-class in every detail. Summer rates. Every comfort. F6353.

Trebor Apts. 3526 W. SEVENTH ST. A house combining every modern convenience. Dressing rooms, sun parlor, billiards and pool, porches, beautiful lawns and pergolas. Furnished in mahogany and walnut. Hotel service if desired. Rates $45.00 to $150.00. Commonwealth cars to door.

Burlington Apartments NINTH AND BURLINGTON. WESTLAKE DISTRICT.
Housekeeping apartments, beautiful roof garden, drawing-room and amusement hall. Billiard tables, pool tables and telephones free to guests. Cafes close by. Telephone—Wilshire 497, Home 10497.

Resorts.

27th Annual Lawn Tennis Championship Tournament Will Be Held on Virginia Courts July 29th to Aug. 3rd, Inclusive

HOTEL VIRGINIA
Long Beach
"The Center of All Special Events"
MOTOR BOAT REGATTA WILL BE HELD on AUG. 2nd, 3rd and 4th. Races directly in front of Hotel Virginia. Phone now for reservations.

ARROWHEAD SPRINGS
SUMMER RATES
TENT HOUSES, $14.00 PER WEEK. ROOMS IN HOTEL, $17.50 UP. SWIMMING POOL. TENNIS. FINE TABLE. HOME-GROWN VEGETABLES. DAIRY AND CHICKENS. NOW IS THE TIME TO CURE YOUR RHEUMATISM, ASTHMA, KIDNEY AND STOMACH TROUBLE. BATHS AND WATER UNEQUALLED.

SPEND THE WEEK-END AT OUR CAMP.
Special leaves L. A. at 12:10 Saturday, returning Monday noon. ONLY $5.00, including BOARD, LODGING AND STAGE FARE FOR ROUND TRIP. Call, write or phone for details of the most UNIQUE RESORT IN THE STATE. SAN GABRIEL CAMPING CLUB, 325 Bryson Bldg., Cor. Second and Spring. Phone Main 3928.

San Francisco Hotels.

HOTEL STEWART
San Francisco
Geary St., above Union Square. European Plan $1.50 a day up American plan $3.00 a day up New steel and brick structure. Every comfort and convenience. A high class hotel at very moderate rates. In the center of theater and retail district. On car lines transferring to all parts of city. Electric omnibus meets all trains and steamers.
Hotel Stewart

HOTEL COURT
JUST OPENED.
Bush St., near Stockton, SAN FRANCISCO. Exclusive family hotel in downtown shopping and theater districts. Rates on application. JAMES W. FLANNERY, Manager. Suiter 2760.
Complete information and folders of this hotel at The Times Information Bureau, 617-19 South Spring St.

HOTEL TURPIN
Newest and Most Popular Commercial Hotel—17 Powell St., at Market, SAN FRANCISCO, CAL.
Six stories of solid comfort; 1½ first-class eating houses within 1 block. Rates, $1, $1.50 to $4 per day; 125 rooms; 200 a dark room to the house. F. L. & A. W. TURPIN, Props. & Mgrs. Reinforced Concrete Building.

HOTEL ST. JAMES
Van Ness Ave., at McAllister, SAN FRANCISCO.
Popular civic center. Highest class family hotel in the West, at present spending $250,000 in improvements; beautiful spacious lobby, 3000 square ft.; cafe and cafeteria in connection. Free Bus at ferry and depots. Rates 75c day up, $3 week up.
EDWIN SELIG, Prop.

Superb Routes of Travel.

25c Fare
CHILDREN . . 15c
TO
Long Beach
SAN PEDRO
Alamitos Bay
ANAHEIM LANDING
TODAY
JULY 25th
Tickets Must Be Purchased at Pacific Electric Station
A Day and Evening of Enjoyment at Half the Usual Fare

EXCURSIONS
Eastbound

DENVER AND RETURN	$ 55.00
OMAHA AND RETURN	55.00
KANSAS CITY AND RETURN	60.00
ST. PAUL AND RETURN	72.50
ST. LOUIS AND RETURN	70.00
CHICAGO AND RETURN	72.50
NEW YORK AND RETURN	108.50

Fast Time—Through Sleepers
Yellowstone Park Route
Salt Lake Denver Route
See Us for Sale Dates
UNION PACIFIC
Ticket Office 120 West Sixth Street, Los Angeles.
H. O. WILSON, Gen'l Agent.
Telephones: Main 390; F6702.

ALL RATES INCLUDE BERTH AND MEALS.
The San Francisco and Portland S. S. Co.
Steamship Beaver-Bear-Rose City
Passenger License 401 402 336
NEWPORT MODERN COASTWISE STEAMERS.
For San Francisco, Astoria, Portland. Sailings July 22, 27; August 1, 6, 11, 16, 21, 26. $8.50 and $7.50 First Class, $6.25 Second Class. SAN FRANCISCO Excursion Rates to All Eastern Points
Pacific Mail Steamship Co.
S. S. Manchuria, S. S. Mongolia, S. S. Korea, S. S. Siberia. For Honolulu, Japan, China, Manila and Around the World Tours.
PANAMA LINE—SEE THE CANAL—LOW EXCURSION RATES.
Steamer CITY OF PARA, Passenger License 71, Aug. 17th. Steamer PENNSYLVANIA, Passenger License 83, Sept. 2nd, for South America and New York. Steamers from San Francisco, for Mexico, Central America, Panama and New York, 3rd, 13th and 23rd of each month.
A. OTTINGER, Gen'l Agt. C. G. KRUEGER, Dist. Pass. Agt.
Phones—Home A3791, Sunset Main 1904. 517 South Spring St.
San Pedro Office, Fifth and Beacon Sts.

NO EXTRA CHARGE FOR BERTH OR MEALS.
Steamships GOVERNOR, carrying 287 passengers. PRESIDENT, carrying 500 passengers.
SAILING THURSDAYS
San Francisco $8.50 1st class, $6.50 2d class. Seattle or Tacoma $10.50 1st class, $15.50 2d class.
Steamship Queen carrying 267 passengers.
SAILING SUNDAYS
San Francisco $7.50 1st class, $5.50 2d class. Seattle or Tacoma $12.50 1st class, $10.50 2d class.
Through tickets to all points in United States or Canada via San Francisco, Seattle, Victoria or Vancouver.
San Diego Daylight Excursions every Wednesday and Saturday morning, $3.50 round trip, $2.50 one way.
Finest of Service. Large Modern Steamers.
Ticket Office, 540 So. Spring St. Phones—Home A3333, Main 47.

THE TIMES
FREE INFORMATION BUREAU
617-619 South Spring Street
ADVERTISING COPY AND SUBSCRIPTIONS RECEIVED.
THE TIMES FREE INFORMATION AND RESORT BUREAU is for the accommodation and benefit of persons seeking interesting routes of travel, desirable hotels and resorts for recreation and recuperation at the seashore or in the mountains.
Particulars are furnished by competent attendants and by correspondents to the general public regarding rates and attractions of railroad and steamship lines, hotels for pleasure and health resorts. Photographs, descriptive circulars and transportation literature are kept on hand for inspection and distribution. Times readers can obtain here in a few minutes, without the delay incident to writing for it, all the information desirable for a safe and enjoyable journey or vacation. This service is absolutely free.
PERSONS CONTEMPLATING VISITING LOS ANGELES ARE PRIVILEGED TO HAVE THEIR MAIL ADDRESSED TO THIS BUREAU.

Resorts.

Santa Catalina Island
THE IDEAL VACATION RESORT
CANVAS CITY AND ISLAND VILLA
CONCERTS BY THE FAMOUS SANTA CATALINA ISLAND MARINE BAND.
Banning Co., Agents 334 Pacific Electric Bldg. Main 10—10184.

New Arlington Hotel
Santa Barbara
Absolutely Fireproof—Tourists' Headquarters—All Outside Rooms—Private Lavatories With All Rooms—Perpetual May Climate
E. P. DUNN, Lessee

SPECIAL SUMMER RATES AT
HOTEL MOUNT WASHINGTON
Until October 1st, ten days for twenty dollars, including fare and delightful ride on incline cars. Elevation of almost 1000 feet. Fanned by never failing cooling breezes. Splendid tennis court, music and frequent dancing parties. Accessible in 25 minutes by Garvanza and South Pasadena cars. 'Phones, 31227; East 3567. Write or phone for illustrated booklet.
L. M. WOODWARD, Manager.

Oaks Mountain Resort
People who visit "Seven Oaks" on always want to go again. Many people spend their vacation here some after summer. A vacation at "Seven Oaks" is worth while. Try it this summer.
Address "Manager Seven Oaks," Redlands, Cal. Full information, 6 South Spring Street.

Beverly Hills Hotel
This superb hotel is under the personal management of MRS. M. J. ARPENDER (well known as the former manager of Hotel Holly-rood). The new hotel occupies one of the most commanding sites of Southern California, situated midway between Los Angeles and Santa Monica, one block from Sunset, Hollywood & BEVERLY HILLS CARS.

Idyllwild
A mile high among the pines. The finest of Southern California. On the San Jacinto Mountains. Reached by the Santa Fe to Hemet; thence by automobile stage. The finest mountain hotel in the world. Open from June 15th to September 30th. Tents and cottages in conjunction. Housekeeping tents and cottages. Trout fishing, saddle horses, livery, tennis, bowling, mountain trails, etc. Send for booklet. For full information to Idyllwild Mountain Park Company
STRONG & DICKINSON, Agents, 147 S. Broadway, Los Angeles, Cal.

RADIUM SULPHUR SPRINGS—Midway Ave. and Grand, Los Angeles
TAKE BATHS IN LIQUID SUNSHINE. NATURAL MINERAL WATER SPARKLES AND FOAMS LIKE CHAMPAGNE. Drink the most valuable natural curative mineral water. It purifies blood, keeps you young, revitalizes, renews your whole body. HOT BATHS cure Rheumatism, Colds, Poor Circulation, Indigestion, Stomach, Liver, Kidneys, Bladder, Blood, Bright's, Nervous and Female Troubles. Drinking water delivered. Phone us. Cafe in connection. Meals for 25c. Bus delivered. Hotel-bus arrs. cars on W. 7th st. direct to springs. Telephone 10000.

THOMAS TENT CITY NOW OPEN
New dancing pavilion; dancing Tuesday, Thursday and Saturday evenings, 9:30 p. m. Or take Pacific Electric cars to Whittier, where auto bus leaves at 2:30 p. m. every half hour thereafter. Automobiles take Whittier road to Tent City, on the banks of New San Gabriel River. Tents for one, $3 per week and up. City office 416 Consolidated Realty Bldg. Phones—Home A16417; Main 7818.

Glenn Ranch
New open. 20 miles northeast from Los Angeles in Lytle Creek Canyon. Pacific Electric to Glendora. Good trout fishing, deer and bear hunting. Reservation and fishing at Times Information Bureau, 617-19 South Spring St. Phone Pacific Telephone Exchange, Sunset Main 8200.
Hunting. Address DOUGLAS CHAMPION, Proprietor, Keenbrook, Cal.

ARROWHEAD SPRINGS
SUMMER RATES
OAKGLEN LODGE
4000 feet elevation. Full information Peck-Judah Co., 623 So. Spring St., or Times Information Bureau, or address Miss A. M. Woodford, Beaumont, Cal. Phone Redlands Suburban 9024.

Glen Alpine Springs
THE REAL SWITZERLAND OF TODAY. Original center of upper Utah skating to-day. Pine peaks and lakes. New lounging room and cafe. Guides. Trout fishing. Boating. Horseback riding. Outdoor sports. Camp fire. Dancing. White Chefs. Own Dairy. Mineral Springs. Tents and Rooms. Address Whitney Martin, Mgr., Glen Alpine, California, or Peck-Judah Information Bureau, 623 Market St., San Francisco.

STURTEVANT'S CAMP
NOW OPEN UNDER NEW MANAGEMENT
Beautiful stream and giant pines. Six miles from Sierra Madre by new car line and general store. Inquire Times Information Bureau, Peck-Judah or address J. M. BEARD, Sierra Madre, Cal.

13 MILES FROM PASADENA to SWITZER-LAND
CAMP LOSADENA AT SWITZER'S FALLS
The Los Angeles-Pasadena Mountain Resort in the Arroyo Seco. New management. Boarding and housekeeping. Phone call Livery. Lloyd S. Austin, Box 344, Pasadena.

S-T-R-A-I-N-'S C-A-M-P Mount Wilson Cal.
A week or month spent here is an assurance of rest and comfort. Los Angeles office, Mercantile Place. Phones: Bdwy. 5642, F4562, or 55 Pasadena. H. A. Strain, representative; F. B. ROSS, manager.

Follows Camp
Now open. Main fork of the Cucamonga River. Trout fishing best in Southern California. Daily stages from Azusa, 9:30 a. m. Special conveyances for horses or special parties. Peck-Judah, 623 S. Spring St.
Literature and reservations at Times Information Bureau, Peck-Judah Co., 623 S. Spring St., or address E. M. FOLLOWS, Azusa. Either phone 52.

Forest Home
A mile high. Accessible by auto. Trails to Brydon Park and Sawpit Canyon. Rooms, tents and housekeeping cottages. Rates reasonable. Write for booklet. U. S. P. O., store, phone, etc. Everything required for comfort found here. Tents for light housekeeping. Finest resort and dining hall in Southern California. Table unsurpassed. For information—Times, all Santa Fe agents and 40 other offices, or send for circular, or phone Forest Home via Redlands.

Sulphur Mountain Springs
Elevation 1500 feet. Six miles from Santa Paula. Finest mineral water in the world. Accessible from Los Angeles and having plunge, medicinal waters, sanitarium, etc., that cannot be found elsewhere. Room and board and housekeeping tents. SPECIAL SUMMER RATES. Literature, Times Information and Southern Pacific Agencies. Address Malcolmson, Mgr., Springs P. O., Ventura County, Cal.

Camp Bonita
Formerly Scott's Camp. Picturesquely located in the San Gabriel and Cattle Canyons. Elevation 2000 feet. TROUT FISHING IN THE CANYON. Tents and housekeeping tents, $8.00 and $9.00 per week. General delivery. Leaves Azusa 9 a.m. Information at Times Information Bureau and Peck-Judah office, 623 S. Spring St. Phones A3266, Main 268. HENRY WILLIAMS, Prop.

WHEELER'S HOT MINERAL SPRINGS. 92 miles from Los Angeles. Nordhoff and 7½ miles stage ride. Altitude 1540 feet. Shady retreat. Good fishing, good trails and saddle animals. Hot mineral water tub and shower baths. Trained masseurs in attendance for ladies and gentlemen. Cottage rooms, $10 per week; tents to $15 per week. Furnished tent cottages for housekeeping. WHEELER HOT SPRINGS CO. camp on the Sespe River run in connection. Particulars at Times Bureau or Peck-Judah Co., or write Manager.

Rustic Camp
In Piru Canyon, 3 miles north of Piru, Cal. Only 85 miles from Los Angeles on S. P. R.R. Reached by auto stages from Los Angeles or Saugus. Modern conveniences and artistic sulphur water baths. Mountain walks, fishing, etc., good auto road, home cooking. $8.00 per week. Stage meets afternoon trains each way. Further particulars at Times Office, Savings Bank, Peck-Judah, 623 S. Spring St., or F. M. Reichenbach, Piru, Cal.

Ye ALPINE TAVERN Hotel and Cottages, Mt. Lowe.
Remodeled and refurnished. Private baths and modern conveniences. Rates $2 up. Meals a la carte at reasonable prices. No consumptives. Rooms now ready. Electric Information Bureau, 6th and Main. Sunset Main 8994. Home 10994.

Camp Rincon
WEST FORK SAN GABRIEL CANYON. Daily stage 9:30 a.m. Specials by arrangement. Cement Tennis Court and plunge. Dancing in the Pavilion. Saddle horses and burros. Either phone. CAMP RINCON, via Azusa, Cal. Mr. Briggs will be found Mondays and Tuesdays at 434 Braly Block, dress all Information Bureaus, Peck-Judah Co., 623 S. Spring St., or Phone A3475.

SKIRTS NO BAR OFFICIALS S.

Women as Good as M. Railway Employees

Managers Differ With J. in Burlington Case.

Loyalty and Judgment a Matter of Sex.

[By Federal (Wireless) Line to The TIMES, July 24.—[Special Disp. Employment of women by rail in places of responsibility in th eration of trains, which was crit by the Coroner's jury which vestigated the Burlington wreck resulted in the death of thirteen sons at Western Springs on Jul was defended today by leading road officials of Chicago.

Women were said to be just a pendable as men in places re ing faithfulness to duty, quick t ing and hasty action in time emergency and close attention t details that are necessary to the running of heavy trains at a m minute speed.

WOMEN IN TOWERS.

Fifty or more women in char towers and stations on the Chi Burlington and Quincy road wondering today what action of of the road would take on the re mendation of the jury.

The six men empaneled by Coroner to investigate the criticised Mrs. F. A. Wilcox, signal-tower operator at Wes Springs, and included in its ver this sentence:

"We recommend the employ of men only as tower operators.

MIND NOT MADE UP.

"I do not know what action be taken by the road on the rec mendation of the jury," said H Byram, vice-president of the Buri ton road, in charge of operation "We have several women, ma fifty or more, who have given efficient, faithful service for m years in places of responsibility, we want to take due considera before deciding on a course that vitally affect them.

"We don't care to discuss the diet at this time, and it may be ta for granted that such radical cha as that proposed by the jury will taken only after a complete invest tion on the part of the road."

AS STATION AGENTS.

"We have no women who have thing to do with our block sign but that is due as much to the that we never have been put against the opportunity of consid ing the questions as much as thing else," said D. L. Bush, gene manager of the Chicago, Milwau and St. Paul road. "On our r We have perhaps three or four s on station agents, doing telegraphi handling train orders and perfor ing the other duties of an ag And they are good agents, too, as good as the men, and perha better."

"We have automatic block sign and have no women in towers," s A. C. Riddway, vice-president of Rock Island.

CONDITION OF THE MIKADO.

Bulletins of the Emperor's Hea Posted in Tokio More Assuri Than Those of the Day Before.

[BY CABLE AND A. P. TO THE TIME TOKIO, July 25.—The official bu letin issued at 6 a.m. today on t condition of the Emperor of Jap was more reassuring than that post Wednesday night. This morning bulletin gave the patient's tempe ture as 98.7; pulse 104; respirati 32. Last night's bulletin read "Te perature, 100.4; pulse, over 100, regular; patient increasingly f tigued."

Physicians remained at the be side all night as conditions seeme unfavorable. A minister of t household said this morning the Em peror had slept fairly well. The a celeration of the pulse is regarded serious, but not critical.

The bulletin of last night create alarm and the princes were sum moned at 5 o'clock this morning.

The newspapers delayed issue u till after 6 o'clock, when assurance were given of a pronounced improve ment. Attending physicians do no explain the cause of the accelerate pulse, but are hopeful because th temperature remains close to norma

The crown prince's visit to the Em peror yesterday is described as af fecting. His Majesty, however, wa smiling. He was very weak, but h mind was clear.

Great crowds gathered outside th palace. For the first time in histor the general public has been ad mitted, subject to approval, to th palace grounds in order to expres condolence.

WOULD WIPE OUT SURPLUS.

Vice-President of Pennsylvani Railroad Tells What Increase in Engineers' Pay Would Mean.

[BY A. P. NIGHT WIRE TO THE TIMES.]

NEW YORK, July 24.—W. W. Atterbury, vice-president of the Pennsylvania Railroad, was the principal witness today before the Arbitration Commission sitting at Manhattan Beach to pass upon the demands of the locomotive engineers of all eastern railways for increased pay.

To grant the demands now made by the engineers, Atterbury said, would add to the operating expenses of the railroad, $911,580 a year, and if proportionate increases are made in the pay of all other employees, the cost would be $11,578,648, which would wipe out the Pennsylvania Railroad surplus in one year.

Regarding the request of steam engineers that they be given the right to operate all electric trains, Atterbury said:

"There is a serious side to that proposal. The Pennsylvania Railroad's practice has been, whenever we have electrified, to assign to that electric service, at a reasonable and fair rate, our steam engineers. The question of obligating ourselves to continue that is a more serious matter. We have not thought of making any change, but a decision by this commission that such shall be the case in future would so tie up railroads as to prohibit the lease or sale of the prop-

TIMES
TION BUREAU
Spring Street
DITIONS RECEIVED.
BUREAU is for the accommodation
ends of travel, desirable hotels and rest.
in the mountains.
attendants and by correspondence to the
of railroad and steamship lines, hotels and
criptive circulars and transportation litera-
ation. Times readers can obtain here in
roviding her to, all the information necessary
This service is absolutely free.
LOS ANGELES ARE PRIVILEGED TO
BUREAU.

ts.

ina Island
ATION RESORT
D ISLAND VILLA
CATALINA ISLAND MARINE BAND.
nts 124 Pacific Electric Bldg. Main 10—10624.

gton Hotel
arbara
rists' Headquarters—
ts Lavatories With All
imate
N, Lessee

ER RATES AT
WASHINGTON
ilers, including fare and delight-
most 1000 feet. Fanned by never
a court, music and frequent danc-
by Garvanza and South Pasadena
or phone for illustrated booklet.
D, Manager.

ople who visit "Seven Oaks" once
ways want to go again. Many peo-
e spend their vacation here summer
her summer. A vacation at "Seven
aks" is worth while. Try it this
mmer.
" Redlands, Cal. Full information, ad

ills Hotel
Park Company
S. Broadway, Los Angeles, Cal.
NGS Melrose Ave. and Gower St.,
Los Angeles.
NATURAL MINERAL WATER. It
AMPAGNE. Drink the most radio-active
known from purest, revivifying, rejuvenating
Health, Pure Circulation, Solution, Elec-
Delights, Nervous and Female Troubles
Baths in charge of Medical Staff. Phone
ed to springs. Telephone 10401.

T CITY NOW OPEN
day and Saturday evenings. Take Sa-
car at 6:30, 6:50, 7:10, 7:30 and 7
Whittier road to Twin City, where cars
ve at 8:30 P. M. and 9 P. M. Fare
cent, $2 per week and up. City Office
2417; Main 7815.

open. 20 miles northwest on Sa-
ition to Lytle Creek Canyon. Hotel
ent. Good trout fishing. Telephone
and lodges at Times Information
reau, Pacific Electric Building.
ington, Redlands, Cal. 3-9-12

D SPRINGS
RATES
LODGE
Cor. 6th & Spring Sts., and Pas-
Cor. 6th & Spring Sts., and Pas-
ment, Cal. Phone Redlands
RAL SWITZERLAND OF TAHOE.
ster of upper trails leading to any
and lakes. New improved cabins for
ing. Outdoor sports. Camp Fallen Leaf
Springs. Tents and Rooms. Address
or Twin-Judah Information Bureau, 41

MP NOW OPEN UNDER NEW MANAGEMENT.
ers Madre by new cut off. Delightful
ronds, Pasa.-Judah or address or phone

SWITZER-LAND
ns Mountain Moose in the Arroyo Seco.
ding and housekeeping. Stages at Union
, Box 244, Pasadena. Phone 648.

M-P Mount Wilson Cal.
t and comfort. Los Angeles Office, 508
r 45 Pasadena. H. D. SIPPEL, Manager.

Open. Main fork of San Gabriel
iver. Travel Bldg. best ever. Stages
om Azusa, $1.00 R. T. Information
Bureau, Pasa.-Judah. P. E. Information
or phone 53.
Trails to Grayback and the
stream, wild canyons, beautiful and
for comfort found here. Tents to or-
in Southern California. Table to or-
ds and 50 other cabinets give you a

ation 1500 feet. Picturesquely located
miles from Santa Paula, daily mail,
waters, sports, dancing and first-class
keeping tents. SPECIAL WEEK-END
others Pacific Express. Address R. G.
Cal.

Picturesquely located at junction of
Canyons. Elevation 2500 feet. Rates
per week. Cottages with kitchen, $12.50
per month. General Store. Daily stage
mation Bureau and Chevy-Judah Office.
HENRY WILLARD, Owner.

from Los Angeles. Southern Pacific to
e feet. Shady mountain streets. Pure
ral water tub and plunge baths. Fine
Cottage rooms, $10 per week. City
keeping. WHEELER'S COLD SPRING
ciates at Times Bureau or Pasadena

north of Pico, Cal., which is 6 hrs. of
on S. P. R. R. Elevation 2000 ft. Pure
; sulphur water plunges, 85 to 105
$5.00 per week. Stage daily from
; $1.00 per day. Times Stage office,
H. Reichenbach, Pico, Cal.

RN Hotel and Cottages,
Mt. View.
modern conveniences. Rooms $7.50
; complimentary reservation at Pasa-
ce, Main 8496. Home 60291.

RIEL CANTON. Tent and cabin grounds
rvations by arrangement. No fees for
Boarding. Tents and Rooms. Address
Pavilion, via Azusa, or E. W. RIMMON,
E. Spring St., or E. W. RIMMON, Pico,
d Tuesdays at 431 Central Bldg.

Railroad Record.

SKIRTS NO BAR OFFICIALS SAY.

Women as Good as Men as Railway Employees.

Managers Differ With Jurors in Burlington Case.

Loyalty and Judgment Not a Matter of Sex.

[By Federal (Wireless) Line to The Times.]

CHICAGO BUREAU OF THE TIMES, July 24.—[Special Dispatch.] Employment of women by railroads in places of responsibility in the operation of trains, which was criticised by the Coroner's jury which investigated the Burlington wreck that resulted in the death of thirteen persons at Western Springs on July 14, was defended today by leading railroad officials of Chicago.

Women were said to be just as dependable as men in places requiring faithfulness to duty, quick thinking and hasty action in times of emergency and close attention to the details that are necessary to the safe running of heavy trains at a mile-a-minute speed.

WOMEN IN TOWERS.

Fifty or more women in charge of towers and stations on the Chicago, Burlington and Quincy road were wondering today what action officials of the road would take on the recommendation of the jury.

The six men empaneled by the Coroner to investigate the wreck criticised Mrs. F. A. Wilcox, the signal-tower operator at Western Springs, and included in its verdict this sentence:

"We recommend the employment of men only as tower operators."

MIND NOT MADE UP.

"I do not know what action will be taken by the road on the recommendation of the jury," said H. E. Byram, vice-president of the Burlington road, in charge of operation.

"We have several women, maybe fifty or more, who have given efficient, faithful service for many years in places of responsibility, and we want to take due consideration before deciding on a course that will vitally affect them.

"We don't care to discuss the verdict at this time, and it may be taken for granted that such radical change as that proposed by the jury will be taken only after a complete investigation on the part of the road."

AS STATION AGENTS.

"We have no women who have anything to do with our block signals, but that is due as much to the fact that we never have been put up against the opportunity of considering the questions as much as anything else," said D. L. Buah, general manager of the Chicago, Milwaukee and St. Paul road. "On our road we have perhaps three or four women station agents, doing telegraphing, handing train orders and performing the other duties of an agent. And they are good agents, too, just as good as the men, and perhaps better."

"We have automatic block signals and have no women in towers," said A. C. Riddway, vice-president of the Rock Island.

CONDITION OF THE MIKADO.

Bulletins of the Emperor's Health Posted in Tokio More Assuring Than Those of the Day Before.

[BY CABLE AND A. P. TO THE TIMES.]

TOKIO, July 25.—The official bulletin issued at 6 a.m. today on the condition of the Emperor of Japan was more reassuring than that posted Wednesday night. This morning's bulletin gave the patient's temperature as 98.7; pulse 104; respiration 32. Last night's bulletin read "Temperature, 100.4; pulse, over 100, irregular; patient increasingly fatigued."

Physicians remained at the bedside all night as conditions seemed unfavorable. A minister of the household said this morning the Emperor had slept fairly well. The acceleration of the pulse is regarded as serious, but not critical.

The bulletin of last night created alarm and the princes were summoned at 1 o'clock this morning.

The newspapers delayed issue until after 6 o'clock, when assurances were given of a pronounced improvement. Attending physicians do not explain the cause of the accelerated pulse, but are hopeful because the temperature remains close to normal.

The crown prince's visit to the Emperor yesterday is described as affecting. His Majesty, however, was sinking. He was very weak, but his mind was clear.

Great crowds gathered outside the palace. For the first time in history the general public has been admitted, subject to approval, to the palace grounds in order to express condolence.

WOULD WIPE OUT SURPLUS.

Vice-President of Pennsylvania Railroad Tells What Increase in Engineers' Pay Would Mean.

[BY A. P. NIGHT WIRE TO THE TIMES.]

NEW YORK, July 24.—W. W. Atterbury, vice-president of the Pennsylvania Railroad, was the principal witness today before the Arbitration Commission sitting at Manhattan hotel to pass upon the demands of the locomotive engineers of all eastern railways for increased pay.

To grant the demands now made by the engineers, Atterbury said, would add to the operating expenses of the railroad, $911,580 a year, and if proportionate increases are made in the pay of all other employees, the total would be $11,878,688, which would wipe out the Pennsylvania Railroad surplus in one year.

Regarding the request of steam engineers that they be given the right to operate all electric trains, Atterbury said:

"There is a serious side to that proposal. The Pennsylvania Railroad's practice has been, whenever we have electrified, to assign to that electric service, at a reasonable and fair rate, steam engineers. The question of changing ourselves to continue that is a most serious matter. We have not thought of making any change, but I believe by this commission that will be the case in future unless we give up railroads as to provide the lease or sale of the prop-

MORGAN WATCHES FROLIC.

King of Finance Arrives in New York, and Fellow-Passengers Tell How He Behaved on Voyage.

[By Federal (Wireless) Line to The Times.]

NEW YORK BUREAU OF THE TIMES, July 24.—[Special Dispatch.] J. Pierpont Morgan, the multimillionaire, confidante of kings and owner of the greatest private collection of art treasures on earth (which he devotes to public enjoyment and education,) returned on the Olympic from Europe, and all the passengers on the big ship were talking about his cheery, democratic ways and how thoroughly he entered into the fun of the Saturday night ball on the briny, sipping lemonade like a youngster and saying how sorry he was that he could not join in the "turkey trot" and the "bunny hug." Both the "trot" and the "hug" were done within reasonable limits and Charpentier, the French art critic, approved the dances as "glides of gladdening grace." Blanche Ring and several other actresses footed it on the deck ballroom.

Mr. Morgan was asked what he thought of Churchill's naval statement as to the chances of war between England and Germany.

"Nothing to say," was the magnate's reply.

"But you had a long talk with the Kaiser and ought to be on the 'inside.'"

"The Kaiser did not give me an exclusive story for you," retorted the genial king of finance.

"How about the Bull Moose, Mr. Morgan? Are you going to help him up?"

This question interested the banker exceedingly.

"Bull moose? What bull moose?" he asked.

He was told how the Bull Moose stands for the new third party and asked a lot of questions about it. "It's all new to me," he explained.

But when asked his opinion of the new movemnt, all he would say was "What do I know about Roosevelt?"

Invoke Calamity.

PRAY FOR DEATH OF DEVONPORT.

ENGLISH STRIKERS INDULGE IN FANATIC FERVOR.

Twenty Thousand Hoarse Throats Appeal to Deity to "Strike Lord Devonport Down" — Wild Outbursts in Connection With Trouble Among London Dock Workers.

[By Atlantic Cable and by Wireless from Chicago to The Times.]

LONDON, July 24.—On Tower Hill, holy ground among those of the English working class who recall the great Charlist movement, a scene of fanatic fervor was witnessed today, more thrilling than any which marked the great agitation which moved Charles Kingsley to leave the pulpit to get closer to the people in "Alton Locke" and his pamphlets against the sweatshop and the "city slave drivers." Ben Tillet, one of the pioneers of the labor movement in England, whom many of the poor people venerate as an inspired prophet, led thousands of massed strikers in a prayer asking God to strike Lord Devonport dead.

BLAMED FOR STRIKE.

Devonport is blamed for the continuance of the dock strike, which has reduced thousands of homes to starvation akin to famine time.

"Oh, dear God, strike Lord Devonport dead," prayed Tillet in a voice which penetrated to the edge of the huge crowd.

"God, strike down Lord Devonport," answered 20,000 hoarse throats.

The prayer and meeting followed a pitched battle by the strikers, police and non-strikers.

The belief is growing that Lloyd George will shortly resign from the ministry to lead an advanced movement which will merge the labor radical wing into one solid party, opposed to both the Liberals and the Unionist alliance. It is feared that if the Chancellor does take this step he will sweep the country and precipitate the most momentous struggle between the classes and masses that England has passed through. The situation grows more acute daily.

APPEAL TO TRANSPORT MEN.

John Havelock Wilson, president of the International Seamen's Union, who arrived in this country last Monday from Australia by way of San Francisco, already is organizing with a view of making another attempt to call a national strike of transport workers in support of the dockmen, who had been out on strike ten weeks.

In an appeal issued today for immediate funds to aid the starving families in "dockland," Mr. Wilson announces that he intends to visit all ports in the United Kingdom and urge that the menbe ready for action in the event of the London dispute not being settled favorably to the men.

UNION LEADER INDICTED.

Murder is Charge Against President of Brotherhood of Timber Workers Connected With Riots.

[BY A. P. DAY WIRE TO THE TIMES.]

LAKE CHARLES, (La.), July 24. A. L. Emerson, president of the Brotherhood of Timber Workers, was indicted for murder here yesterday.

The grand jury finds that the brotherhood was entirely at fault in the riot at Grabow on July 7, in which three men were killed and more than thirty wounded, and that operators and employes of the Galloway Lumber Company acted in lawful defense of the company's rights.

A number of other indictments for murder were returned against lesser union members.

BRIDE IS ALSO HIS NURSE.

Railroad Conductor Deckles That Appendicitis Shall not Cause Fifth Postponement of Marriage.

[By Federal (Wireless) Line to The Times.]

FREEPORT (Ill.) July 24.—[Special Dispatch.] After his marriage to Miss Ethel Fogel has been postponed four times, William F Birkmeier, a railroad conductor, decided today that even appendicitis should not cause a fifth postponement.

Propped up in pillows as the doctors sharpened their lances, Birkmeier was married to Miss Fogel, who stood at his bedside.

Immediately after the ceremony he fainted and was taken to the operating-room, where the operation was performed.

His condition is serious, but the surgeons believe he will recover. The bride has been permitted to remain with him as a nurse.

Twentieth Century.

AFRAID TO TESTIFY IN THE POLICE SCANDAL.

Witness in the Coroner's Inquest Into the Murder of the Gambler, Rosenthal, Tells New York District Attorney He Is Afraid of Being Killed if He Tells What He Knows of the Case.

[BY FEDERAL (WIRELESS) LINE TO THE TIMES.]

NEW YORK BUREAU OF THE TIMES, July 24.—[Special Dispatch.] The brains of Burns and the regular police leagued in the "system" are pitted in a deadly duel. Burns started today a world-wide hunt for the real perpetrators of the Rosenthal murder. Coincidentally it was learned that the men wanted by Dist.-Atty. Whitman are known to the police. Their present whereabouts is probably within the knowledge of the police allies but have not so far been named publicly in the course of the inquiry.

WHITMAN ACCUSES POLICE.

Whitman accused the police of having tried to stall justice by twisting one trail so as to seem to implicate men who would ultimately be able to clear themselves of the capital charge and escape the chair. One of the men wanted, according to information in the hands of the Burns men, was at large in New York as late as Sunday last. He is said to have been seen in conversation with a uniformed member of the police force and showed no disposition to abandon his old haunts until word got out that Burns was on the job. Then, this man and the others vanished. One of the gunmen purchased a ticket for Salt Lake City and is said to have been traced to Denver. Neither Whitman nor Burns care to depend upon the regular police organization in locating and arresting the men whom they are both determined to put on trial for the crime of Longacre Square.

BROADWAY MELODRAMA.

Apart from the charges of crookedness and criminal partnership levelled against the police until they have become wearisome in repetition, the part played by headquarters in this Broadway melodrama is that of the low commedian. Waldo's 10,400 well-fed bluecoats and highly-paid plainclothesmen have sat twiddling their thumbs, looking wise and getting nothing except, say the onlookers, but arresting anybody and everybody who may walk upon the broad steps of the central criminal building and just faintly breathe the word "Auto," or say he has come in a taxi.

"Tarry" was a dangerous name to carry until Vallon asked to see the "Chief" and got accommodated with a cell. A curly head, considerable nose and the name "Jack" were calculated to land a man into lots of trouble if he stepped into headquarters. For all the prisoners now in the Tombs, with the solitary exception of Libby and Shapiro, conveniently called and gave themselves up while the 10,400 police of New York sought high and low in vain.

PROSECUTOR'S THEORY.

The District Attorney's theory is that Weber was the "scout" at the murder and Rose the "paymaster," while police officials and politicians exacting toll from the gamblers, the council decreeing Rosenthal's death and Harry Vallon and his companions in the car, were only a blind to throw justice off the track. The men who did the killing, according to the man probing the police, stood coolly around, emptied their revolvers into Rosenthal's body with callous nonchalance, put the guns in their pockets and made jokes of the gaping crowd while the police stood by and winked. They remained in New York, immune, and confident of ultimate immunity, until the thunderbolt descended.

POWER OF THE GANG.

That the power of the gang is still greater than the power of the law was proved this afternoon in the heart of the criminal courts building at the commencement of the inquest. Dist.-Atty. Whitman intended to prove that Weber was seen running away from the Metropole Hotel just after the shooting. In the presence of several witnesses whose testimony is beyond question, John Reissler, otherwise "John the Barber," a Longacre Square character, made this statement to Whitman. When he was told that he would be asked to repeat it on the witness stand, he quailed and cried "I dare not. They would kill me certain."

He was assured he would be properly protected.

After Coroner Feinburg was ready to proceed this afternoon and some formal testimony had been taken Whitman put "Jack the Barber" on the stand. An effort was supposed to have been made to exclude the thug and the tough (except those under arrest), but in several parts of the courtroom were groups of "hard cases," one of these coughed and "Jack the Barber" looked in his direction. He turned livid as he saw the evil leers. And he was dumb to Whitman's persuasions. He had got to the critical point when the cough and the stares sent the blood from his face and courage from his eye.

IN A PERSPIRATION.

Asked if he had seen Weber in the interval right after the killing, Riessler said, hesitatingly, that he had. Pressed further, he said it was outside the Cadillac hotel, which adjoins the Metropole, and it was right after the murder. Riessler's gaze had been wandering around the courtroom and his voice was growing weaker. Perspiration beaded his forehead. His face was pale and worried.

"Was Weber running?"

"I don't know."

"Were you sure it was Weber?"

"I don't know."

"Didn't you say you were afraid you would be killed if you testified?"

"No; I don't remember," hesitated Riessler.

In anger Whitman ordered him from the stand and later told Deputy Police Commissioner Dougherty to arrest him on the charge of perjury. Riessler was taken into custody as he stood surrounded by a number of rough-looking men and was taken to the District Attorney's office for arraignment.

BRIBERY BILL DISMISSED.

SAN FRANCISCO, July 24.—[By A. P. Day Wire.] An indictment charging bribery against Supervisor Daniel E. Blackburn, Supervisor of San Mateo county, was dismissed today by Superior Judge Sargeant, sitting for Judge Cabaniss. Blackburn was tried twice on the charge, the jury disagreeing in each case. Insufficient evidence was given as the ground for the dismissal.

The Liver is the Road to Health

If the liver is right the whole system is right. CARTER'S LITTLE LIVER PILLS will gently awaken your sluggish, clogged-up liver and cure constipation, upset stomach, inactive bowels, loss of appetite, sick headache and dizziness. Purely vegetable. You need them

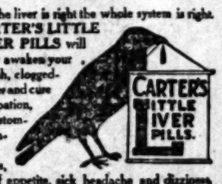

Small Pill, Small Dose, Small Price. The GENUINE must bear signature

Brent Good

You can put as little as $5.00 into shares of Conservative Investment Company. We want a great many shareholders, each a friend, a booster, a contributor to our success, and a partner with us. Shares now 30c. Shares 32½c August 3. Think it over. What does this mean to you? Lose no time. Send your order for shares at 30c now, before you forget, to Conservative Investment Co., 408 West Sixth St. Open for business evenings. "Watch us grow."

Steamships.

TRANS-ATLANTIC LINES

LARGEST STEAMERS IN THE WORLD. New 45,324 Ton **OLYMPIC** Sails from NEW YORK Aug. 17 Sept. 7; Sept. 28; Oct. 19; Nov. 9.

American Line
N. Y., Plymouth, Cherbourg, Southampton, Philadelphia, Queenstown, Liverpool.
Atlantic Transport
New York—London Direct.
Red Star Line
London, Paris via Dover—Antwerp.

White Star Line
N. Y., Plymouth, Cherbourg, Southampton, New York—Queenstown—Liverpool.
WHITE STAR DOMINION LINE. Canadian Service.
Largest and Finest Steamers From Montreal and Quebec to Liverpool.

For information and tickets apply to local agents in Los Angeles. Pacific Coast Agency, 330 Geary St., San Francisco, Cal.

Rail and Water Trips

GRAND TRUNK SYSTEM

For your BACK EAST vacation tours ask the ticket agent to route you via The Grand Trunk System through Lower Ontario to Toronto or Kingston by steamer through The Thousand Islands of the beautiful St. Lawrence River to Montreal, thence the Green Mountains of Vermont to Boston or White Mountains to Portland, returning via steamer or rail to New York and the Lehigh Valley. Grand Trunk Double Track Route to Chicago via Niagara Falls, or the reverse of this route. Liberal stopovers permitted. Write us for further details and reservations. W. H. BULLEN, P. C. A., 252 Wilcox Bldg., Los Angeles.
FRANK HOPPER, G. A. P. D., Monadnock Bldg., San Francisco.

YALE & HARVARD
Passenger license 955. For S. F., from S. L. Depot, L. A., 2 p.m., Sun., Tues., Thurs., Fri. For San Diego, Thurs., Sat. For tickets, reservations, etc., apply
PACIFIC NAVIGATION CO.
321 So. Spring St.
Broadway 2020 Home F1097

HOLLAND AMERICA LINE
Twin-Screw Sailings Tues. 10 A. M.
Paris—London—Rotterdam.
†Rotterdam.....Aug. 13
*Potsdam.....Aug. 20
†New Amsterdam...Aug. 27
*Noordam.....Sept. 3
*VIA BOULOGNE s.M.
†PLYMOUTH AND BOULOGNE. Hugh B. Rice Co., with Security Savings Bank. Thos. Cook & Son, 111 S. Spring St. German-American Bank, Steamship Department.

CANADIAN PACIFIC
"Empresses of the Atlantic" and Other Steamships
MONTREAL, QUEBEC AND LIVERPOOL via the SCENIC ROUTE TO EUROPE. 1000 MILES ON THE ST. LAWRENCE RIVER AND LESS THAN 4 DAYS AT SEA. 2633 MILES PORT TO PORT. THE SHORTEST OCEAN PASSAGE.
First Cabin.....$92.50 and up
Second Cabin.....$53.75 and up
One-Class Cabin (2nd class)...$50.00 and up
Third-Class.....Lowest rates on request
A. A. Polhamus, General Agent
600 S. Spring Street, Los Angeles, and all local agents.

SYDNEY
SHORT LINE
(19 days)
The pleasantest and most comfortable of all ocean voyages—a trip across the Pacific to the Antipodes.
Splendid steamers of 10,000 tons displacement.
44 days San Francisco to Sydney, Australia and back, with a day at HONOLULU each way, stops at PAGO PAGO (SAMOA) and six days at SYDNEY.
Stevenson said of Samoa, "No part of the world exerts the same attractive power upon the visitor."
Sydney is the most beautiful and healthful city in the world. For rest, recreation and pleasure no other trip compares with this.
Round trip, 1st class, from San Francisco:
HONOLULU $110; SAMOA $240; SYDNEY $360.
ROUND THE WORLD—$800 1st cabin; $375 2d cabin, Via Ceylon Egypt, Italy, etc. Liberal stop-overs.
Sailings every two weeks: July 30, Aug. 13, 27, Sept. 10, etc. Write or wire NOW for berths.
OCEANIC S. S. Co., 673 Market Street, San Francisco.
Or A. M. CULVER, Agt., 334 S. Spring St.

28 CENTS A WEEK

Our purpose in these advertisements is not to preach a lesson on how to save money.

We have only one object in view—to make you one of us.

That four cents a day, twenty-eight cents a week, or a dollar and twenty-five cents monthly, buys 100 shares, means little.

The twenty-eight cents a week is only to show you how easy you can start with us and find out for yourself.

It is worth more than that to you just to have the connection—just to belong to this company.

You will know this the minute you want to buy a lot, build a house, or get a ranch.

You will know this, too, as an investor, when you learn beforehand of the next step forward our Directors are preparing to make.

It is only by knowing things yourself that you can act intelligently.

Being in position to take advantage of what you know makes individual success. Being one of us, you will know.

There is a real reason for suggesting that you do it now.

$1.25 monthly is all that is required. It buys 100 shares (see table).

100 shares ($25) is the least, 10,000 shares ($2500) is the most we will accept. Monthly payments, or cash, if more convenient.

SHARES 25 CENTS

Pay $1.25 Monthly on Each 100 Shares for 20 Months

$ 1.25 Monthly buys	100 shares, total cost	$ 25.00
2.50 Monthly buys	200 shares, total cost	50.00
3.75 Monthly buys	300 shares, total cost	75.00
5.00 Monthly buys	400 shares, total cost	100.00
6.25 Monthly buys	500 shares, total cost	125.00
12.50 Monthly buys	1,000 shares, total cost	250.00
18.75 Monthly buys	1,500 shares, total cost	375.00
25.00 Monthly buys	2,000 shares, total cost	500.00
31.25 Monthly buys	2,500 shares, total cost	625.00
62.50 Monthly buys	5,000 shares, total cost	1250.00
125.00 Monthly buys	10,000 shares, total cost	2500.00

Cut Out and Mail for the Third Edition

Send me (without charge) "THE WHISPER, Centuries old" (Third edition).

Name .....
Street .....
City .....
.....

Southern California Home Builders

Operating in Los Angeles and San Diego.

Los Angeles Offices, 410 West Sixth Street

Ground Floor, Consolidated Realty Bldg. Sunset Main 8444, Home 60089

Crowd at Barbecue

Opening of New Lands Brings Many Buyers

Saturday was Gala Day at the Great Patton and West Ranches on the

Van Nuys-Lankershim LANDS

These two great ranches, the cream of the valley, were placed on sale—subdivided into choice sites, ideal for the country home, the small ranch or for fruit orchards.

3½, 5, 10 and 15 Acre Tracts

The wonderful moist soil and the low prices make this land the greatest close-in opportunity within suburban distance of Los Angeles—and right at the edge of the new townsite.

Peaches, apricots, pears, prunes, potatoes, sugar beets and vegetables are grown absolutely without irrigation.

Do not delay. Come and see the splendid young orchards on adjoining lands.

Bumper Crops from the moist sub-irrigated soil. A great field of sugar beets.

A small farm or orchard is a sure road to independence. You must act quick. Call, phone or write.

OUR MACHINES ARE AT YOUR SERVICE

Janss Investment Co.

HOME 10845 611 613 BROADWAY 2468
60 HILL ST.

Selling Agents for Los Angeles Suburban Homes Company, Principals.

Life's Seamy Side.

STAR WITNESS CHANGES MIND.

Declines to Testify for the Police in Poison Case.

Club Ladies Reported to Be Helping Mrs. Lindloff.

Accused Says She Will Tell Things to Startle All.

[By Federal (Wireless) Line to The Times.]

CHICAGO BUREAU OF THE TIMES, July 24.—[Special Dispatch.] Miss Sadie Ray, a witness on whom the State has depended for the conviction of Mrs. Louise Lindloff, "seeress" and "spiritualist," for the alleged murder of her 15-year-old son, has had a change of heart and tonight announces she will not take the stand for the State.

Miss Ray called on Mrs. Lindloff in the County Jail and assured the "seeress" of her loyalty.

Meantime, Capt. Baer, of the local police force, who was in charge of the Lindloff case, has taken twenty-one witnesses to Milwaukee to attend the inquest in that city.

TO HEAD OFF A MAN.

Telegrams were sent to a western city to head off a man whom the police say was an accomplice of Mrs. Lindloff and aided her in obtaining money on the life of her first husband, Julius Grauzke, by representing himself as that person when he applied for insurance.

TALKS THROUGH THE BARS.

"The police will get surprises," said Mrs. Lindloff as she talked through the bars of her cell. "They will all come without any particular effort on my part.

"For instance, there is a prominent club woman who will start a slander suit just as soon as my trial is over. I will be one of her witnesses and I will have an opportunity to tell some things that will surprise Chicago.

"Sadie Ray, who was to be one of the State's star witnesses, came to me in my cell here and told me she could not go back on me and that she was loyal despite Capt. Baer.

"Sadie Ray told me she was offered a position and that she refused because she said she did not have education enough.

"She said the same offer was made to Mrs. Mary Dwyer, who was another State witness. Mrs. Dwyer hasn't called on me yet. When the trial comes I will show that she sold me medicine to give to my daughter Alma.

BACKED BY CLUB LADIES.

"I am telling nothing but the truth and I have no doubt I will be free before long. I have two sets of lawyers, one of them furnished by club women friends of mine, who will not give out their names.

"They must free me. Do you think I would kill my only son, and be in such poor condition?"

Both the Chicago and Milwaukee police searched for a woman who "chummed" with Mrs. Lindloff for three years and during the time that Charles Lipschow, who died and left insurance money to the "seeress," is said to have spent a $15,000 inheritance entertaining her and other women.

Chief of Police Jannsen of Milwaukee prepared to have the woman extradited from Illinois in the event she gains her freedom of the charge on which she is held in Chicago and the charge in the Wisconsin city holds that she caused the death of persons there.

"The Milwaukee authorities are working hard on the poison mystery," said Capt. Baer before departing for Milwaukee.

"A special detective has been detailed on the case. At the inquest I will gather much evidence that may help in prosecuting our case in Chicago. The Milwaukee police feel they have uncovered enough evidence there to sustain charges against the woman."

CLEMENCEAU IN THE RING.

Fires Opening Shot as a "Reform" Bill Which He Says Would Destroy Rule of Majority in France.

[BY CABLE AND A. P. TO THE TIMES.]

PARIS, July 24.—Senator Georges Clemenceau, formerly Premier, today opened the Senatorial opposition to the electoral reform bill adopted by the Chamber of Deputies on July 10. M. Clemenceau's first move against the government takes the form of an open letter addressed to Premier Poincaire attacking his attitude in carrying the bill through the lower House of Parliament.

The bill would abolish the system of small constituencies under which each elector votes for one Deputy only, and substitute for it the system under which each elector votes for as many Deputies as the entire department has to elect. It also introduces a system to provide for the representation of minorities by which the seats would divide proportionately among the candidates of the different parties.

M. Clemenceau argues that Premier Poincare carried the bill with the help of the votes of the reactionaries and revolutionists who will desert him at the first opportunity. He contends that the majority rule is the foundation of the French republic and any abandonment of it will be a "disastrous mistake."

TECHNICAL "SLAUGHTER."

Two Hundred Soldiers "Killed" and Many Men "Wounded" in the Wisconsin War Maneuvers.

[BY A. P. NIGHT WIRE TO THE TIMES.]

CAMP DOUGLAS (Wis.) July 24.—About 200 soldiers technically were killed, many wounded, scores of spies and prisoners were captured and bridges and railroads blown up as the result of the War Department's maneuvers here today.

Between here and Camp McCoy, fifty-four miles west, the government has arranged a battlefield upon which in the next ten days, 16,000 troops with blank cartridges, cannon and other accoutrements, will undertake an extensive campaign.

The casualties were the result of the advance today of the regulars, known as the "red army," from Camp McCoy to a point almost half-way here.

The theory is that the "reds" have invaded a hostile country by crossing the Mississippi River at La Crosse and that, without the knowledge of the "blues" here, they are advancing to take possession.

PUTS CRIMP IN FLIRTS.

May Have to Give Written Reasons for Using General Delivery.

[A. P. NIGHT WIRE TO THE TIMES.]

WASHINGTON, July 24.—Approving individual action taken by postmasters of many large cities, Postmaster-General Hitchcock has issued a general order which has the avowed purpose of checking the use of general delivery windows for carrying on flirtations and clandestine correspondence. Any person who wishes mail at general delivery windows, instead of home addresses, may hereafter be required to give a reason in writing.

PRESIDENT AT A WEDDING.

Chief Magistrate Witnesses Marriage of Army Officer and Daughter of Army Officer.

[By Federal (Wireless) Line to The Times.]

WASHINGTON BUREAU OF THE TIMES, July 24.—[Special Dispatch.] Not only did the President attend the wedding at St. Johns' Church this afternoon of Miss Sally Garlington and Lieut. Harry Dwight Chamberlain, U. S. A., but the bridesmaids carried the big new yellow roses called, after the President, Taft roses. Maj. Rhodes, the President's aide, and Gen. Clarence R. Edwards escorted the President. Several hundred other guests also witnessed the ceremony, which was conducted by the Rev. Edward S. Dunlap, assistant rector.

Brig.-Gen. Ernest A. Garlington gave his daughter's hand in marriage and he, as well as the bridegroom and other men attendants, wore full dress uniforms. In compliment to the bridegroom's branch of the service, the church was decorated in yellow and white and the bridesmaids' costumes further carried out the suggestion. Miss Harriet Nauman of Lancaster, Pa., Miss Eleanor Ridgley and Miss Marie Chamberlain, were the bride's attendants, while Lieut. Dwight K. Shurtleff, as best man, and Lieut. Croswell Garlington, Lieut. Daniel D. Pullen, Lieut. Beverly C. Dunn and Lieut. Donald H. Connolly were bridegroom's attendants.

A reception at the home of Gen. and Mrs. Garlington followed the church service. After a short bridal trip in this country, Lieut. Chamberlain will take his bride to the Philippines. Maj.-Gen. Franklin Bell and Mrs. Bell, uncle and aunt of the bride, will receive them at the end of their journey and will entertain them in Manila.

DIVORCES "BORAX KING."

For the Second Time Mrs. Jennie M. Suddath Is Legally Separated From Her Husband.

[BY DIRECT WIRE TO THE TIMES.]

DENVER, July 24.—[Exclusive Dispatch.] Mrs. Jennie M. Suddath, heiress to a substantial fortune, yesterday obtained her second divorce from Charles M. Suddath, the borax king, upon grounds of non-support.

Mrs. Suddath's first divorce, granted here three years ago and followed by a reconciliation three months later, was allowed upon like grounds.

Suddath, shortly after the trial of the first suit, declared in court that his wife's persistent "hounding" him had practically ruined his business and he protested the payment of court costs on the ground that it was Mrs. Suddath who wanted the divorce.

The couple settled their differences three months after Mrs. Suddath received her decree, removed to California and remained together until about fifteen months ago, when the wife returned to Denver.

STEAMER SINKS A YACHT.

Metropolitan Line Boat Rams a Pleasure Craft While Rounding Battery Point in New York Harbor.

[BY A. P. DAY WIRE TO THE TIMES.]

NEW YORK, July 24.—The steamer Old Colony, of the Metropolitan Steamship line, while turning the Battery on her way from Boston to this city this morning, crashed into the yacht Idler, which soon sank. The passengers and crew of the Idler were taken off by tugs.

One of the passengers on the Idler, Mrs. Julia M. Skidmore of Brooklyn, was thrown into the water by the collision and seriously injured. There were fourteen persons on board the yacht, four women and two children and a crew of eight.

WICKERSHAM IS STIRRED.

WASHINGTON BUREAU OF THE TIMES, July 24.—[Special Dispatch.] Atty.-Gen. Wickersham is going to Milwaukee on August 22 to urge retention in the American Bar Association of Asst.-Atty.-Gen. William H. Lewis of Boston, colored, and if it refuses to keep Lewis in membership, will tender his resignation.

Reports that southern members of the association, who are opposed to the colored attorney for racial reasons, will go to the convention in large numbers to outvote the northern and eastern members who will line up for Lewis, having stirred Wickersham, and he is using his best efforts to secure a large attendance from these sections.

Prominent lawyers of New York City have promised their support to him in his fight for Lewis.

GIVES LABOR PORTFOLIO.

WASHINGTON BUREAU OF THE TIMES, July 24.—[Special Dispatch.] The bill creating a department of labor, thus adding a tenth memeber to the President's official family, was created by the Senate Committee on education and labor and a favorable report ordered. The measure has already passed the House. There is a possibility it may receive a majority in the Senate, thus making it a law, either at this session or that of next winter. The purpose of the new department as declared by the bill is "to foster, promote and develop the welfare of the wage earners of the United States, to improve their working conditions and to advance their opportunities for profitable employment." All existing bureaus dealing chiefly with labor interests are transferred from various departments to the proposed new one.

Shares of Conservative Investment Co. 30c up to evening of August 3. Shares 32½c after August 4. Cash or 16 monthly installments. The rush is phenomenal. The office is crowded with buyers of shares all day long—all evening. Shrewd buyers buy EARLY. They do not wait until shares sell for five times the original amount. Send your check and order for shares now to the CONSERVATIVE INVESTMENT CO., 408 West Sixth Street. "Watch us grow."

Political.

REPUDIATION OF ROOSEVELT.

Musselman Leaves No Doubt as to Where He Stands.

Announces His Candidacy for Governor of Michigan.

Quondam Third-Termer Is Done With Past Nonsense.

[BY DIRECT WIRE TO THE TIMES.]

GRAND RAPIDS (Mich.) July 24.—[Exclusive Dispatch.] Amos S. Musselman, the wealthy wholesale grocer, who, two years ago was Gov. Osborne's chief opponent for renomination for Governor and who shortly before the Bull Moose convention announced himself a strong "progressive," today issued a statement declaring that he is not a third-party man, and that he would prefer defeat with the Republican party rather than cast his lot with the new organization. In part, the statement, which announces he is a candidate for Governor on the Republican ticket, says:

"I want it distinctly understood by every voter in the State of Michigan that I am no third-party man; I am a Republican, will continue to be a Republican as long as the party stands for the principles on which it will be organized. I am no straddle candidate for Governor.

"I want it said as emphatically as the English language can make it that I am not on the fence. I am not in favor of a third party. There will be no party to it and if I cannot be Governor on the Republican ticket I do not intend to fight at all."

THOMAS H. BARBER.

SAN FRANCISCO, July 24.—[By A. Night Wire.] Thomas H. Barber, who was a government pilot in San Francisco for nearly fifty years, died today, aged 90. He was a boatman in San Francisco in the early '50's, when the water line ran through what is now the heart of the city's business district, and his service as guide to the incoming vessels has been unbroken through the half-century. Mr. Barber was known to San Franciscans as a picturesque survival of the days of the Argonauts. He always wore a tall "stove-pipe" hat, of exactly the shape seen in old daguerreotypes, and tightly-fitting jacket and trousers, and welcomed the incoming ships with the dignity of a special emissary appointed to offer hospitality to the strangers. For a number of years he held the position of port admiral.

GAME REFUGE IS FAVORED.

WASHINGTON, July 24.—[By A. P. Day Wire.] Senator Catron's bill to create the Pecos national game refuge in New Mexico was favorably reported today by the Senate Committee on forest reservations.

Glacier Point Trail Now Open in the Yosemite Valley. Camping is fine. In planning your vacation, decide on visiting this wonder of the world. Valley representative at No. 600 South Spring street, from 12 to 12 daily, to give information and plan trip. SOUTHERN PACIFIC.

Water Carnival, Santa Cruz. July 20 to 28—Eight days of the best kind of entertainment. Annual Yacht Regatta, Warships in the Harbor, Motor Boat Races, Rowing and Swimming Contests, Fireworks and other attractions. Reduced fare excursions. SOUTHERN PACIFIC.

Summer Complaints Easily Avoided

Drink plenty of cool water—eat ice water—eat sparingly of well-cooked food, including vegetables, and before each meal and on retiring take a tablespoonful of

Duffy's Pure Malt Whiskey

in a little water. Then summer complaints will have no terrors for you — your stomach and bowels will be in fine condition to do all the work called upon.

If, through neglect, any of these complaints have taken hold on you, Duffy's Pure Malt Whiskey is again "the friend in need." It is a sure remedy and will bring quick relief.

In emergencies, prostrations, chills, at any time, it is the best and should always be kept near at hand.

Duffy's Pure Malt Whiskey is the only whiskey that was taxed by the Government as a medicine during the Spanish-American War.

All druggists, grocers and dealers, or direct, $1.00 a large bottle. Be sure you get Duffy's and that the seal over the cork is intact. Refuse substitutes and imitations; they are injurious. Send for free medical booklet and doctor's advice.

The Duffy Malt Whiskey Co., Rochester, N. Y.

You know the wonderful growth and success of the Wiesendanger Apartments business. You have seen the houses all over town, built by one man. The marvelous prosperity of Los Angeles demands a still greater success, greater capital. What will the measure of success be with the money of thousands of shareholders? Remember, shares will be 32½c after August 3. You can buy them now at 30c. What does that mean to the buyer? Think it over. Send your order now before you forget it to the Conservative Investment Company, 408 West Sixth Street. Open evenings "Watch us grow."

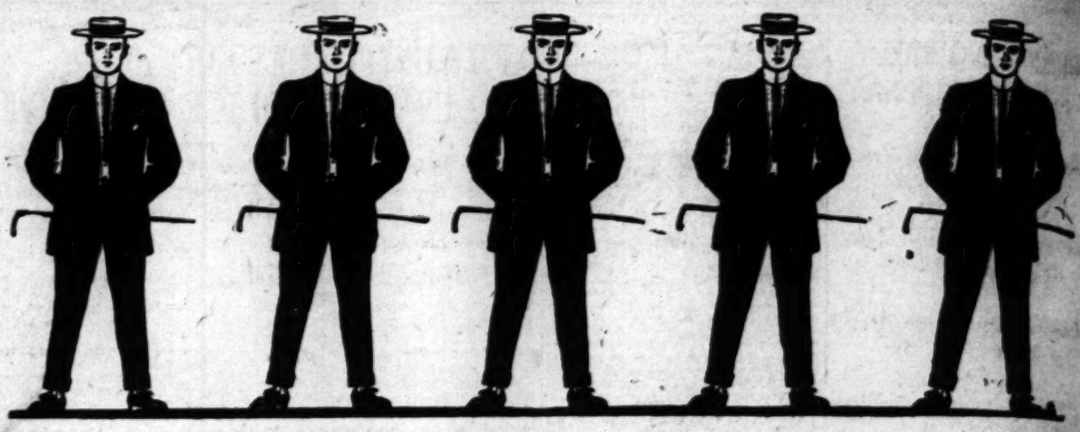

Now Is the Time!

THE SUMMER-TIME is in full swing—these are the days in which to enjoy the comfort of a cool-and-easy summer suit; and we seriously don't know where you can get one as advantageously as you can in our present July Sale. As a result of heavy selling during the past week we have replenished the special racks with more good suits from our regular stock—the finest clothes to be had anywhere. Suits which sold cheerfully at $25 and $35 are certainly worth thinking about when offered at $18.75 and $23.50, as in this sale. For the next six months men will be dropping in here to tell us how pleased they are with their suits bought during this sale. Why not be among their number?

A special Sale of Shirts is now on—also one on Bathrobes. Come in and see the salesman's real enthusiasm over these goods.

Harris & Frank (INC.)
MENS & BOYS' WOMENS & GIRLS' OUTFITTERS
437-441 SO. SPRING ST.

Los Angeles Investment Company

A Dividend Ready August 15 Buy Your Stock this Month

The Los Angeles Investment Company has paid more in cash dividends than any other similar organization in the world. During the last five years its cash dividends have totalled more than $2,000,000.00, and during the last year almost $1,000,000.00. Stockholders in this Company have received in dividends an average of about 39% a year, for a period of more than sixteen years.

The record of the Los Angeles Investment Company as a dividend-payer, stamps it as having been one of the greatest investment opportunities ever opened to small investors. The Company is now growing faster, making more money, and paying more in dividends than at any other time in its history. Today nearly 13,000 stockholders are receiving their share of its profits – paid in cash, quarterly.

Millions in Realty

The Los Angeles Investment Company owns approximately $10,000,000.00 worth of the finest Los Angeles property. These splendid holdings include seven of the choicest down town building sites and more than 3200 acres of subdivision property, in and adjacent to Los Angeles, some of which it has developed. Its business holdings are in the most rapidly growing section of the city, and include almost 400 feet of Broadway frontage. Its subdivision properties are mainly in the southwest, a section which has a future second to that of no other part of Los Angeles.

The business of the Company is based essentially upon the ownership of land, which is the basis of all wealth. And desirable land in a growing city is an unquestionably sound investment – one which in Los Angeles has been a marvelous money-maker.

One dollar invested today in Los Angeles Investment Company stock is as good or better an investment than it was sixteen years ago.

Your Money Back

The Globe Savings Bank of Los Angeles, as manager of the Guarantee Fund, gives as positive a guarantee against loss as can be devised. The Bank has over $120,000.00 ready to buy Los Angeles Investment Company stock from small stockholders who wish to sell. It has invariably returned, on demand, to every stockholder in the Los Angeles Investment Company his money in full, if he wished it. To date this fund has purchased more than $1,125,000.00 worth of the Company's stock, buying every share offered it.

During the panic of 1907 the Guarantee Fund paid spot cash for every share of Los Angeles Investment Company stock handed it for sale. One hundred and twenty thousand dollars is ready. If you want your money back, take or mail your stock certificate to the Globe Savings Bank.

No investor in the Los Angeles Investment Company, or in any of its securities has ever failed to have his money returned to him in full on demand. This is the remarkable record of sixteen years.

Los Angeles Investment Company stock today is the one golden investment opportunity of the Southwest. Its dividends are open to you. One dollar makes the start. Begin today.

Stock Bought this Month Participates in the August 15 Dividend

Los Angeles Investment Company
238-248-257 SOUTH HILL STREET.

Occult.

OBEYS BIDDING FROM THE TOMB

Strange Motive Prompts Su for Large Fortune.

Dead Husband Besought He Help, Says Plaintiff.

Pathos and Mysticism Blend in Remarkable Case.

Looking like some sweet character from an old-fashioned novel, Mrs. Miranda C. Rogers sat all day yesterday in the witness chair in Judge Craig's court and told of giving away property now valued at $100,000. The plaintiff is 56 years old and implicitly believes in spirit voices. One, she says came to her from her deceased husband in July of last year, telling her to regain her property if possible and build a chapel in Pasadena devoted to worship of "non-sectarian Christians."

While Mrs. Rogers was telling her story, the defendant, Mrs. Linda Scott of No. 1910 Harvard boulevard, eagerly watched her "fairy godmother," who made over to her all her property on the sole proviso that she be supported generously during the rest of her life. Mrs. Scott has a benevolent face and no appearance of being a designing woman. Though her counsel, Attorney Britt, yesterday made no intimation of what the defense will be, it is probable an effort will be made to show that Mrs. Scott took care of the old lady's property to keep blackmailers and grafters from getting hold of it. It is said that Mrs. Rogers gets the full income of the estate, but has no way of reaching any of the principal.

SPIRIT BIDDING.

This is what aroused the gentle-looking old lady from her dreams and fancied communication with the other world, according to the testimony. She did not want the money herself, but believed that what she considered as a mysterious message from her departed husband should be faithfully followed.

Thus her lawyers first learned that she and Mrs. Scott went to the law office of Bradner W. Lee in 1908 and there drew up a contract whereby the title of all of Mrs. Rogers's property passed to her friend. Had not the desire on the part of the plaintiff to found a little chapel near her home in Pasadena become so insistent, the present suit would never have been brought.

Mrs. Rogers says herself that her mind has not been right at times, but yesterday she insisted with pathetic earnestness that she enjoys reading the best works of history, biograph and religion. She declared she has late years though freely admitting to belief in spirit messages and all the alleged phenomena that appertains to the cult.

The spirit message of July last may not be coherent to all, but Mrs. Rogers yesterday so treasured the slip of paper on which the words were written down that Attorney Britt, counsel for the defense, arranged to have a copy used in court so that one might get back what she fondly believes is a message from her dead husband.

THE MESSAGE.

It reads as follows:

"I started this movement with you all I wanted you to learn just how and where you stood concerning your property and assets. And if it went drifting on it would all be swallowed up in the fortune of a private family instead of being available for any philanthropic work. I also——" And here the message stopped, Mrs. Rogers said.

"I wanted to get back some of my property so that I could build a chapel where all could worship," said the aged witness in her low, but clear voice. "I wanted to furnish a place where all could come without money and without price. I thought Mrs. Scott would be delighted with the idea. Alas, she was not interested. I went to the bank to see how much money I had. I found I had given away all my property. I told Mrs. Scott that she must help me. She said I must be careful."

Carefully and skillfully examined by ex-Judge Gibbs and Attorney Morin, Mrs. Rogers showed few signs of dementia. Once in a while her mind would seem obscured and her thoughts would wander. She said that though some kind friends gathered about her husband's dying bed, at times she feared he was an infidel and did not believe in the life after death. Yet he had sent her messages.

As she told her belief in the communication with beings in another world, some of the women in the back of the courtroom swayed forward sympathetically and even Mrs. Scott, said to be a partial believer in spiritualistic manifestations, seemed unusually interested.

The witness said, after all her trouble in 1903 with "Dr." Dinsdale and "Detective" Harrison, that she felt she never wanted to look after her property again. So she told Mrs. Scott she wanted to make it all over to her, of course, having a proviso that she get a comfortable income for life.

"Mrs. Scott has it all," said the old lady with some asperity in her rarefied though trembling voice. "I have nothing. All this has come about through friendship, friendship, friendship," and the unfortunate woman faltered about her somewhat wildly. She said in a quieter mood that Mrs. Scott no longer comes to see her, though she admitted that the other woman "had given her a pressing invitation to attend a funeral."

The word "funeral" recalled to Mrs. Rogers the events in October, 1903, when she was indirectly accused of poisoning her husband. She said the recollection was very painful. She declared that Dinsdale came to the house as a professed optician and sold her husband a pair of glasses. She did not explain how she came to give the man $100 a few months later save to say that it was evident it was money he was after.

The case will be resumed today. There are about ten witnesses who will testify that the old lady is mentally incompetent. The plaintiff, through her guardian, is trying to regain possession of the property she gave away. The defendant will not give up her title to a $100,000 estate without a struggle.

$65.00 to Lake Tahoe and Return.

On sale daily from Southern California points October 31. Return limit, October 31. Stopovers allowed. Trans-Sierra boat to Reno. Spend your vacation at this delightful place where you can find everything from fishing to tennis. Southern Pacific.

Never hesitate to say "no" to your doctor if he offers you a substitute for Chamberlain's Cough Remedy. It has no equal.—[ADV.

Occult.

OBEYS BIDDING FROM THE TOMB

Strange Motive Prompts Suit for Large Fortune.

Dead Husband Besought Her Help, Says Plaintiff.

Pathos and Mysticism Blend in Remarkable Case.

Looking like some sweet character from an old-fashioned novel, Mrs. Miranda C. Rogers sat all day yesterday in the witness chair in Judge Craig's court and told of giving away property now valued at $100,000. The plaintiff is 56 years old and implicitly believes in spirit voices. One, she says came to her from her deceased husband in July of last year, telling her to regain her property if possible and build a chapel in Pasadena devoted to worship of "non-sectarian Christians."

While Mrs. Rogers was telling her story, the defendant, Mrs. Linda Scott of No. 1910 Harvard boulevard, eagerly watched her "fairy godmother," who made over to her all her property on the sole proviso that she be supported generously during the rest of her life. Mrs. Scott has a benevolent look and no appearance of being a designing woman. Though her counsel, Attorney Britt, yesterday made no intimation of what the defense will be, it is probable an effort will be made to show that Mrs. Scott took care of the old lady's property to keep blackmailers and grafters from getting hold of it. It is said that Mrs. Rogers gets the full income of the estate, but has no way of reaching any of the principal.

SPIRIT BIDDING.

This is what aroused the gentle-looking old lady from her dreams and fancied communication with the other world, according to the testimony. She did not want the money herself, but believed that what she considered as a mysterious message from her departed husband should be faithfully followed.

Thus her lawyers first learned that she and Mrs. Scott went to the law office of Bradner W. Lee in 1908 and there drew up a contract whereby the title of all of Mrs. Rogers's property passed to her friend. Had not the move on the part of the plaintiff to found a little chapel near her home in Pasadena become so insistent, the present suit would never have been brought.

Mrs. Rogers says herself that her mind has not been right at times, but yesterday she insisted with pathetic earnestness that she enjoys reading the best works of history, biography and religion. She declared she has for years though freely admitting her belief in spirit messages and all the alleged phenomena that appertains to the cult.

The spirit message of July last may be incoherent to all, but Mrs. Rogers yesterday so treasured the slip of paper on which the words were written down that Attorney Britt, counsel for the defense, arranged to have a copy used in court so that she might get back what she fondly believes is a message from her dead husband.

THE MESSAGE.

It reads as follows:

"I started this movement with you as I wanted you to learn just how and where you stood concerning your property and assets. And if it went rolling on it would all be swallowed up in the fortune of a private family instead of being available for any philanthropic work. I also——"

And here the message stopped, Mrs. Rogers said.

"I wanted to get back some of my property so that I could build a chapel where all could worship," said the aged witness in her low, but clear voice. "I wanted to furnish a place where all could come without money and without price. I thought Mrs. Scott would be delighted with the idea. Alas, she was not interested. I went to the bank to see how much money I had. I found I had given away all my property. I told Mrs. Scott that she must help me. She said I must be careful."

Carefully and skillfully examined by Judge Gibbs and Attorney Morin, Mrs. Rogers showed few signs of insanity. Once in a while her mind would seem obscured and her thoughts would wander. She said that though some kind friends gathered about her husband's dying bed, at times she feared he was an infidel and did not believe in the life after death. Yet he had sent her messages.

As she told her belief in the communication with beings in another world, some of the women in the back of the courtroom swayed forward sympathetically and even Mrs. Scott, said to be a partial believer in spiritualistic manifestations, seemed unusually interested.

The witness said, after all her trouble in 1903 with "Dr." Dinsdale and "Detective" Harrison, that she said she never wanted to look after her property again. So she told Mrs. Scott she wanted to make it all over to her, of course, having a proviso that she get a comfortable income for life.

"Mrs. Scott has it all," said the old lady with some asperity in her refined though trembling voice. "I have nothing. All this has come about through friendship, friendship, friendship, and the unfortunate woman seemed about her somewhat wildly. She said in a quieter mood that Mrs. Scott no longer comes to see her, though she admitted that the other woman "had given her a pressing invitation to attend a funeral."

The word "funeral" recalled to Mrs. Rogers the events in October, 1903, when she was indirectly accused of causing her husband's death. She said the recollection was very painful. She learned that Dinsdale came to the house as a professed optician and sold her husband a pair of glasses. She did not explain how she came to give the man $100 a few months later save that it was evident it was money he was after.

The case will be resumed today. There are about ten witnesses who will testify that the old lady is mentally incompetent. The plaintiff, through her guardian, is trying to regain possession of the property she gave away. The defendant will not give up her title to a $100,000 estate without a struggle.

$5.00 to Lake Tahoe and Return.

Daily from Southern California points via Sunset R. Return limit, October 31. Stopovers allowed. Trout fishing best in the world. Spend your vacation at this delightful resort. Here you can find anything from solitude to luxury. Southern Pacific.

Never hesitate to say "no" to your druggist if he offers you a substitute for Foley's Honey and Tar Compound. It is the original—[Adv.

Foley's Cough Remedy. It is the genuine—[Adv.

Mrs. Miranda C. Rogers

Who, in pursuance of a spirit message she says she received from her dead husband, is suing to recover her property in the Superior Court.

DEATH'S HAND HEAVY.

By Decease of His Mother, Prominent Minister and Evangelist Is Bereaved Three Times in Two Years.

Dr. J. Q. A. Henry, who was bereft of his wife a few weeks ago, was yesterday called to Pacific Grove on account of the death of his mother, who had been sick for some time. She was 82 years of age and will be laid by the side of her husband, William Anson Henry, who died there two years ago, while Dr. Henry was in Australia.

When the latter came to this city, six or seven years ago, and agreed to accept the pastorate of the First Baptist Church, it was in order that he might be closer to his parents, who were living at Pacific Grove. After several years in the pastorate, he accepted an engagement and went for a year's evangelistic work in Australia, accompanied by his wife, daughter and son, and as stated his father died while he was gone. Mrs. Henry had returned meantime with her son and daughter, and was here at the time of his death.

Dr. Henry had but returned from Australia when he was called from his work in the northern part of this State to the bedside of his wife, who was announced to be fatally ill, and now but a brief time after his helpmeet was laid away, he is called to the bier of his mother. He will have the sympathy of a great host of friends in his triple bereavement in so short a period.

TO ELIMINATE WAGES.

Ambitious Co-operative Farming Plans of Local Attorney—Seeks Recruits Among the Unemployed.

The elimination of the wage system, higher pay for the laboring man and greater returns for capital, are ...as of the results which W. A. Wotherspoon, an attorney with offices in the Security building, and his associates, expect to bring about with a gigantic co-operative agricultural enterprise.

Wotherspoon yesterday applied to the City Council for permission to erect a big tent on Los Angeles street, between Sixth and Seventh, for the purpose of holding night meetings and addressing unemployed men. A further hearing on the request will be held Tuesday.

Wotherspoon has been here about eighteen months. Before that he was in San Francisco, Portland and Denver. He says that his company will soon be incorporated with a capitalization of $2,000,000 and that $600,000 of this is already subscribed and paid for. He names H. A. Hart as temporary treasurer.

Wotherspoon's plan is to secure a thousand acres of good land near this city and handle it according to scientific and intensive farming ideas, employing one or more men to the acre. The company is to furnish all the money required and the laborers are to work without wages. Shelter, food, clothing and all necessaries are to be furnished the men, he says, and at the end of every six months the net profits are to be divided equally, one-half going to the laborer and the other half to the stockholders.

WHITTIER BOYS IN JAIL.

Five Are Charged With Grand Larceny and One With Assault With Intent to Commit Murder.

Six inmates of the State School at Whittier, five charged with grand larceny and one with assault with intent to murder, were arraigned yesterday morning before Justice Forbes, who returned them to the County Jail in default of $2000 bond in each case.

The boys charged with having robbed Horace Mann, a guard, are William Broady, George Knudson, William Rice, Raymond Brennon and Canenk Kartengen. The leader in the insurrection, who is charged with having stunned Mann with a pick before the robbery, is Norman C. Hair.

The five will be examined today at 2 o'clock, and Hair's hearing will be held tomorrow. The boys were lodged in the County Jail Tuesday night on their surrender by the Whittier officials to Constable Haves.

Wife Disfigured for Life.

Joel Franklin was bound over to the Superior Court yesterday by Police Judge Fredericksen to answer to the charge of assault on his wife with a razor. Their domestic life was not happy, and the wife said yesterday she had decided to sue for a divorce. Franklin visited her at the home of a mutual friend, and on her refusal to change her mind about a separation, cut her across the forehead. The woman will be disfigured for life. Franklin was unable to give $1000 bail.

Arizona.

STATE REVELS IN BLESSINGS.

Summer Climate in Arizona Almost Made to Order.

Farmers' Institutes Being Organized With Vigor.

Question of Selling School Land Before the People.

[Special Correspondence of The Times.]

PHOENIX (Ariz.) July 23.—The salubriousness of the summer climate in this section has been most amazing this year, and that statement is not intended for boost talk, either. The weather is warm, of course, as it is everywhere in the summer, but it has averaged cooler than for many years, if not cooler than all former records. Moreover, the few hot days have been widely separated by alternating cooler ones, making in all a season with which less fault can be found than the summer weather of some famous resorts. There will doubtless be hotter weather ahead, for surely Arizona will not go without some kind of summer demonstration, but the calendar is now so far advanced that at its worst the real hot weather, if there be any, cannot be long drawn out. In the matter of rain, too, Central Arizona has been more than usually fortunate. There have been no rains of a severity sufficient to do any great amount of damage to crops in harvest, and yet there have been frequent showers that have aided in keeping the temperature down and have helped the ranges materially.

ORGANIZING INSTITUTES.

The work of permanently organizing farmers' institutes in Arizona has been vigorously prosecuted this year, the project being largely under the direction of the agricultural department of the State University. Good, strong organizations have been formed in several counties and much practical work is being accomplished. It is planned to have each county institute hold a summer fair offering prizes for spring and summer crops and compete for prizes on later crops at the State fair in the fall.

The Maricopa county institute held its first fair last Saturday. A counter under canvas was erected by permission of the City Council, the full length of the city plaza on the Washington-street side, in the middle of the sidewalk, so the crowd could pass on either side. Notwithstanding it was the first effort and but little interest or advertising had been secured until recent weeks, the display was magnificent. Probably there never was on display before in Arizona, not excepting the state fairs, such a fine aggregation of pumpkins, melons, squashes, onions, potatoes and all manner of vegetables from string beans to the blossoming crown of a century plant.

HOLDING SCHOOL LANDS.

As an underlying principle there is a strong sentiment in Arizona that none of the State's school lands should be sold for any purpose, though there are many who are willing to make exceptions for the benefit of localities, or rather to meet special conditions in certain localities. The Legislature refused to provide any way for selling the school lands, the whole matter being left with the State's public lands commission, to devise such rules as it thinks best for handling the school lands and making recommendations to the next Legislature.

The exceptional lands sought to be placed in private ownership are those lying within reclamation projects where it is deemed to have all the irrigable land watered, co-operating in the expense. The question is one of considerable importance in the Salt River Valley, where many sections are naturally looking to the project for water, but those who live upon them do not care to undergo the heavy expense, indeed cannot do so under the law without mortgaging their lands to the project and that they cannot do until they secured title. The school land lessees of this valley are therefore forming a permanent organization which will endeavor to secure such relief as is possible, through the school land commission, and later through the Legislature.

IN THE INFERIOR COURTS.

Three-Legged Legless Beggar Says He Can't Work—Six Months' Suspended Sentence.

N. Van Sickle is one of the most ingenious and resourceful legless beggers with which the police have crossed palms in some time. He was arraigned before Police Judge Williams yesterday, Lieut. Spellman appearing against him.

"This man has three legs," declared Spellman.

"What's that?" cried the court. "Did I understand you to say he has three legs?"

"Yes, Your Honor," replied Spellman. "He has two artificial ones and a peg leg. He lost his own several years ago. Van gains much of his livelihood by begging. When business is poor he takes off one artificial leg, and appears on the street with a peg leg in its place. When he has collected enough small change to last him a while, he goes home, takes off his peg, puts on his other artificial leg, and proceeds to drink up his collections."

Van didn't have much to say except that he can't work because of his misfortune, and has to get money some way without stealing it.

He was given a suspended sentence of 180 days.

F. W. King has returned from the East and reports that the crops in the Middle West are very good, and general conditions satisfactory.

"He bit the hand that fed him" said Teddy of Big Bill,
And didn't tell us if the bite had made the biter ill,
Now had Toasties been the subject of Bill's voracious bite
He'd have come back for another with a keener appetite.

Written by WILLIAM T. HINCKS,
207 State St., Bridgeport, Conn.

One of the 50 Jingles for which the Postum Co., Battle Creek, Mich., paid $1000.00 in May.

A Snappy List of Summer Bargains

Unusual variety, sterling quality, price economy are all-the-year-round characteristics of *"the Desmond Way."* In summer time, when most human kind is prone to sluggish action, we are forging ahead, giving even bigger values and better service than ever. Small wonder our store is the scene of busy action from morning to night, when such money savings values are offered as the ones we list here. Don't miss this timely opportunity to stock up on summer "wearables," especially if vacation thoughts are in your mind.

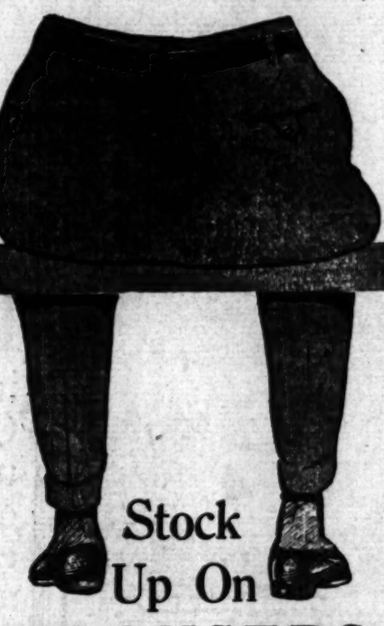

Stock Up On TROUSERS

—yes, fill needs for six months ahead, for such a low price as this on high grade Trousers is a but once-in-a-season event. There are just 250 pairs. They come in high-grade worsted and cassimere, guaranteed all-wool, in the nobby grays, tans and shades that give unlimited style and satisfaction. $6.50, $7.50 and $8.50 values **$4**

A Suit Stunner!

—and you'll be a stunner for style when you get into one. The newest colors and patterns, splendidly tailored, perfect fitting and possessing the inimitable "Desmond" touches, for which all our Suits are famed. All sizes—hundreds of Suits to choose from. Every Suit worth $20.00 in the regular way. Help yourself at **$14.50**

LEATHER GOODS

Including Suit Cases and Traveling Bags, are here in styles, sizes and prices galore. We feature the fitted cases—come with every requisite for comfortable travel. Another special we're proud of our Cowhide Suit Case. A world beater at **$5**

---And Still Crowds Come to the Big HAT SALE

Fact is, a good many men have come back two or three times and brought their friends with them. You can hardly blame them — once you've seen for yourself the unusual style and money-saving that accompanies each hat.

$10.00 Straw Hats..$6.50
$6.00 Straw Hats..$4.00
$4.00 Straw Hats..$2.75
$15.00 Panamas..$10.00
$12.00 Panamas...$8.50
$6.00 Panamas....$2.95
$10.00 Bangkoks..$6.50
$7.00 Bangkoks...$5.00

Outing Accessories for the Ladies

Visited this Ladies' Department lately? If not, you'll be wonderfully surprised to find how it has grown. We feature Outing Goods tomorrow for miladi's vacation wardrobe.

FRENCH FLANNEL SHIRTS—absolutely the most comfortable, jaunty garments possible for mountain wear, plain and striped effects, well made. All sizes..... **$2.50**

NEWEST HATS FOR OUTING—just came in. Particularly swagger and seasonable. Black and white checks, velours and corduroys in various colors. Priced at $3.50, $3 and **$1.56**

Desmond's

LOS ANGELES. CALIF.
SPRING ST. AT THIRD

Founded 1866 Established Los Angeles 1895
Incorporated in California 1899

Gold Notes Pay 6% For Your Savings

The Gold Note is a safe and extremely convenient investment security, netting the investor a clear profit of 6% interest on his savings. It is issued to suit you; for $100, $200, $300, or more up to $5,000 for 90 days, 6 months, or longer, up to 5 years. Interest is payable to you quarterly. Or you can cash a Gold Note in the short time of 90 days with full interest added.

Gold Notes may be paid for on installments of $1, or more. If you haven't $100, start saving with small payments —every payment bears 6% interest. A 90 day Gold Note is a splendid place for your money if you must have it back in a short time.

For convenience, reliability and cash convertibility, there is no more desirable investment security on the market today.

$10,000,000.00 Security

The safety of the Gold Note stands unquestioned. The Company backing it is the largest financial institution in the West having a paid-in capital and surplus of over $10,000,000.00.

This security includes a millllion-dollar thirteen-story office building in the heart of the city, seven of the finest business properties in Los Angeles, and 3200 acres of choice subdivision tracts in and adjacent to the city.

Allowing for outstanding Gold Notes and all other obligations of the Company, a tangible security of over $800.00 backs every $100 Gold Note issued.

There are more than twenty thousand owners of our securities. No investor in the Gold Note ever has failed to receive his money back, in full, if he wished it, regardless of the date or the amount of his Gold Note. Invest today.

Los Angeles Investment Company

Safety Profit — 333-335-337 South Hill Street — Cash Availability

Family Quarrel.

USES GUN TO STOP PURSUIT.

Father Seizes Son and Flees in Automobile.

Screaming Mother Is Helpless Before Weapon.

Culmination of a Series of Marital Troubles.

Holding his screaming wife and her parents at bay with an automatic pistol Arthur Chrisman seized his little son at No. 233 South Avenue 19 yesterday forenoon and ran at top speed to Avenue 20. A man in close pursuit was forced to desist at the point of the gun. At Avenue 20 Chrisman jumped into an automobile driven by an unidentified man and got away so rapidly that he left no clew which the police have been able to trace.

Chrisman and his wife have been separated since June 14 and she has been living with her children, Beatrice, aged 4, and Arthur, aged 2, at the home of her parents, Mr. and Mrs. Joseph San Marco at No. 233 South Avenue 19.

Mrs. Chrisman says that her husband had been in the habit of visiting the children and she had made no objection. When he came yesterday a little before noon she carried the little boy to him on the porch. He at once rushed down the steps, she says, and started for the street. She pursued him screaming and her father rushed out. He drove them back by exhibiting an automatic pistol and San Marco asserts that he threatened to shoot him if he followed.

STOPPED BY GUN.

A crowd of women and children from neighboring houses rushed into the street, but the sight of the gun kept them back. The only man, other than San Marco, in the vicinity, was James Kubin, a grocer whose store is nearly opposite the San Marco home. Kubin heard the screams and saw the man making off toward Avenue 20 and started in pursuit. He gained rapidly, with several women following far in the rear. Kubin says that he was about to overhaul the fleeing man and had gotten within twenty feet of him when he wheeled and pointed a gun. Kubin was unarmed and abandoned the pursuit immediately.

Witnesses on Avenue 20 told the police that the automobile, which was a small runabout, was running slowly southward; that the fleeing man shouted at its driver who at once stopped and took him in. The automobile then continued at a high rate of speed toward North Main street. The police were at once notified and the case is being investigated by the East Side department.

Mrs. Chrisman was nearly frantic with grief and anxiety last night. She says that she fears a similar attempt will be made to abduct her little daughter. Her attorney, whom she consulted yesterday afternoon, told her, she says, that Chrisman had as much right to the child, legally, as she has, inasmuch as no divorce has been granted nor applied for. San Marco, however, says that he intends to prosecute his son-in-law for threatening him with a gun.

According to Mrs. Chrisman's story the couple have had a stormy married life, in which jealousy, alleged abuse, suits and countersuits have played a tragic part. Both are about 26 years old and have been married a little more than five years. She says that they lived in the Pico Heights district before she left him and gave an address on Fedora street. At that time, she says, he was employed as a night watchman, but has since left his job.

DETERMINED EFFORTS VAIN.

Man Tries Twice to End Life, but Is Overpowered Each Time—Uses Cuspidor and Saw.

Edward Haskill, 40 years old, No. 327 New High street, attempted to commit suicide yesterday while chained by his feet to a cot in the Receiving Hospital by beating himself over the head with a metal cuspidor.

When removed to the County Hospital, Haskill escaped from the attendants, and running through the grounds found a saw and attempted to cut his throat with it. He did not seriously injure himself in either instance.

Haskill was taken to the Receiving Hospital while suffering from an overindulgence in liquor. He raised such a disturbance he was chained to a cot. He was restrained from doing himself serious injury with the cuspidor by one of the nurses, who, hearing an unusual noise in the room, made an investigation.

En route to the County Hospital Haskill made no effort to escape or to do himself harm. Catching the attendants off their guard, he made a dash for liberty, and before he could be recaptured, cut his throat slightly with the saw.

GAMBLERS GO TO JAIL.

Police Court Judge Surprises Proprietors of Chinese Lotteries—Results of a Night Raid.

G. Wing and George Sam, whose Chinese lottery joints were raided Tuesday night by Sergt. Gifford and a squad of patrolmen, were sent to jail for twenty days yesterday by Police Judge Williams. Wong Sing, arraigned on the same charge, pleaded not guilty. In default of $1000 bail he also was sent to jail. His trial was set for September 11.

The police found the door of G. Wing's place, No. 518 North Los Angeles street, unlocked. Twelve men in addition to the proprietor, were arrested and hundreds of lottery tickets confiscated. Wing was released on $100 bail and the twelve gamblers on $10 bail each.

At Wong Sing's table, at No. 22 Plaza, were six players. They were sent to the Central Station with the proprietor and were admitted to bail.

There were three players at George Sam's place, No. 512 North Los Angeles street. George was released on $100 bail and his patrons on $10 bail each.

NO FUNDS, CHARGE.

R. A. Spear was arraigned yesterday before Justice Reeve, charged with having passed a fictitious check on complaint of W. H. Woods. On motion of Deputy District Attorney Doran he was released on his own recognizance and his examination set for August 6. The check, for $4.85, was drawn on the First National Bank of Los Angeles, in which it is alleged Spear had no funds.

Try a Guess as to What This Is.

Or rather, as to what it means. The man is L. R. White, foreman of conduit work being done on New High street, and he is pointing at a mysterious underground tunnel which one of his men uncovered six feet beneath the street surface yesterday. Approximately seventy-seven theories were advanced yesterday to account for its presence there, ranging from deep-laid criminal plots to prosaic and everyday sewers. It is now your turn.

What's Your Idea?

GUESSES FILL YAWNING HOLE.

MYSTERIOUS TUNNEL DUG UP IN NEW HIGH STREET.

Scores Visit Odd Find Uncovered by Street Work and Each Has a Different Notion—Proximity to Jail Stirs Authorities and Investigation Continues Today.

An old underground tunnel was uncovered yesterday in New High street, not far from the Federal building, by laborers digging a trench for the Pacific Gas and Electric Corporation. Inside of half an hour there were enough theories of its origin afloat to supply a five-foot library of Deadwood Dick fiction.

L. R. White, foreman in charge of the conduit work, at once qualified for the Romance Club. White could almost smell the opium from a nearby den of smugglers, and was confident that the work is of so recent origin that the use of the tunnel was stopped only when his men approached so closely that capture seemed imminent.

After the evening newspaper reporters reached the festive scene and lowered themselves into the shaft bones began to appear. The mystery deepened and a bright young theorist could see nothing save the private cemetery of some new Lucigert. Investigation of the "human bones" by a person who claimed to be on speaking terms with beefsteak and chickens put a damper on the graveyard theory.

The tunnel is only about 100 feet from the County Jail and the Hall of Records building, making it certain in the minds of many that a deep laid plot—about six feet deep—had been unearthed to effect a wholesale jail delivery or carry out some other nefarious plot. The next lecturer to obtain audience eloquently pictured the Federal Building being blown up with dynamite with a big haul of money and registered mail by the criminals.

According to another the tunnel was once used as means of ingress and egress to the old fort which foamerly topped the hill back of the present New High street, and through which the soldiers made their thrillin' escapes or else sortied forth to the plaza where they engaged the enemy. What enemy does not appear.

Enter F. J. del Pozo, who has lived in the vicinity for forty years. He said that the tunnel was bored about that long ago for the purpose of tapping a spring of water a few hundred feet east of the present street line, and that the condition of the ground under the street, together with the erection of two bulkheads on either side, and the loose dirt apparently thrown in there more or less recently is due to the fact that when a water main was run through New High street three or four years ago it was the purpose to fill up the tunnel under the street, but that there was not enough dirt at hand and the attempt was abandoned. This would also account for the beefsteak and chicken bones if the assumption may be permitted that the men who worked on the water line ate either beefsteak or chicken for their midday lunch.

The proximity of the tunnel to the County Jail interested the city officials and Deputy Laws of the Street Department, detailed a foreman and several men to investigate the whither and the where of the hole. One of the men is an old miner, and his view substantiated that of Del Pozo, but in order to be on the safe side a shaft will be sunk today on the west side of the water main and the bulkhead by means of which the tunnel will be tapped again and followed to its source. Beyond the eastern bulkhead is the stone retaining wall of a building.

The tunnel is well constructed, four feet wide and five feet deep, and must have been dug at considerable expense. The find attracted a large number of persons to the scene, each one of whom had a theory. One enthusiast said that he believed the tunnel led to a robber's den and declared that he proposed "sticking around" in order to be among those present when it is tapped again and search begun for the pot of gold which he feels certain lies at yonder end.

Found.

JOY-RIDE GIRLS ARE LOCATED.

ONE SEVERELY HURT, THE OTHER ONLY SCARED.

Madigan Sisters, the Two Women With Ragsdale and Stewart When a Motorcycle Man Was Killed by Collision at Lancaster—The Men Held for Further Investigation.

The two women who were in the automobile with I. H. Ragsdale and W. K. Stewart night before last when the machine collided near Van Nuys with Martin Bozehk, a contractor, who was riding a motorcycle, were found late yesterday by a Times reporter.

The two comely young women are the Madigan sisters, living at No. 210 North Boylston street. The younger of the two was found lying on a bed in the front room of a neat little bungalow, her head and one hand wound in bandages. She was still under the effects of an opiate, and looked blankly at her visitor. Her older sister says that as for herself she was not hurt in the least by being thrown from the machine, but that she feels about ready to collapse from the strain.

"The man was coming up the road on a motorcycle," she said, "and had no light on his machine. When we discovered him he was right on us and struck the automobile before we had time to say 'boo.' I don't think we were in the least to blame for the man's death. I would probably have been as badly hurt as my sister if I had not fallen on a deep pile of sand."

The girl lying on the bed has a severe cut on the chin and one on her hand, but the latter is so sprained and swollen that the doctor cannot tell until the swelling goes down whether the bones of the hand are broken or not. Bezehk died of his injuries in the Receiving Hospital at an early hour yesterday morning, and Ragsdale and Stewart are held pending a further investigation into the cause of the collision.

At the time the accident occurred, H. J. Whitley was at the bank in Lankershim, of which he is president, attending a directors' meeting, and when news came there that some people had been injured up the road he told his chauffeur to drive up and see if he could be of assistance. He picked up the whole party and started for the city, but, meeting the police automobile, the three men were transferred to that machine, and he brought the women on in and took them to the bungalow, following their directions in the dark, but not knowing just where he had taken them. From his description, the house was located.

BOOKLOVERS

We have on display over ONE THOUSAND TITLES of late popular fiction formerly $1.25 and $1.50.

— Now 50c —

The value and variety of these great books at little prices will surprise you and assist in solving all book questions.

Send For Free List.

Gillespie's Book Store
216-218 W. Second St.

Open Evenings Until Nine.

Awards for Solving Seventy-seven Pictures

Each Picture clearly represents the title of a book. Start today and solve them all. There is plenty of time.

First Prize $1750 5-Passenger Touring Car

FOLLOWING is the great prize list for the winners in The Times' Booklovers' Contest. 150 or more valuable prizes. Something for everybody. More to be added later. The list includes a number of very valuable scholarships in the best private schools of Los Angeles and So. California.

PRIZE.	VALUE.
1st —One 5-Passenger Automobile	$1750.00
2nd—One Piano, with Player Attachment	$800.00
3rd—One Janss Highland Villa Tract Lot 9, Block 20	$750.00
4th—One Cash Prize	$500.00
5th—One Norris & Hyde Piano	$400.00
6th—One Piano	$400.00
7th—Newport Land Co., Real Estate	$350.00
8th—Fairbanks Piano	$350.00
9th—Violin Scholarship from De Chauvenet Conservatory of Music	$300.00
10th—Scholarship at Huntington Hall	$200.00
11th—Victrola	$200.00
12th—Vocal Course at California School of Artistic Whistling	$150.00
13th—Scholarship New York School of Acting, Acting Course	$150.00
14th—Scholarship New York School of Acting, Oratory Course	$150.00
15th—One Columbia Grafonola with Table	$150.00
16th—University of Southern California Scholarship, College of Oratory	$140.00
17th—Scholarship Page Seminary	$125.00
18th—One Columbia Grafonola with Cabinet	$100.00
19th—Jewelry	$100.00
20th—Furniture	$100.00
21st—Scholarship Page Military Academy	$90.00
22nd—Pacific College of Osteopathy	$75.00
23rd—Art Goods	$75.00
24th—One Eastman Kodak, Special Size 3¼x5½, Leather Case, etc.	$68.70
25th—One Columbia Grafonola with Cabinet	$68.00
26th—Spanish Scholarship Gallegos' School of Languages	$60.00
27th—New Standard Encyclopedia (Set)	$59.00
28th—New Standard Encyclopedia (Set)	$59.00
29th—Hollman Business College, Two Scholarships	$55.00
30th—One Eastman Kodak Special	$50.00
31st—Jewelry	$50.00
32nd—Furniture	$50.00
33rd—Scholarship California School of Artistic Whistling	$50.00
34th—Pacific Coast School of Railroading, 1 Bookkeeping Course	$50.00
35th—Pacific Coast School of Railroading, 1 Typewriting and Shorthand Course	$50.00
36th—One Columbia Grafonola with Cabinet	$31.50
37th—Booklovers' Shakespeare (Set)	$31.00
38th—Booklovers' Shakespeare (Set)	$31.00
39th—California School of Artistic Whistling, Expression Course	$30.00
40th—The World's Best Music (Set)	$28.00
41st—The World's Best Music (Set)	$28.00
42nd—One Eastman Kodak No. 3, Leather Case, etc.	$24.45
43rd—Askin & Marine, 1 Suit of Clothes	$20.00
100 CONSOLATION PRIZES.	
Fifty 4-Lb. Boxes Rough House Chocolates	$100.00
Fifty 2½-Lb. Boxes Rough House Chocolates	62.50

The Times-Mirror Company

619 South Spring St.

Branch Office, 116 South Broadway

LOS ANGELES, CAL.

The Times'

Booklovers' Contest

PICTURE NO: 3

What Book Does This Picture Represent?

Write title and name of author in form below.

Title .....

Author .....

Your Name .....

Street and Number .....

City or Town .....

No. 3 July 25, 1912 No. 3

Wait until you have all the answers to the pictures before sending them in. No partial lists will be considered.

All Book Titles Used in This Contest Are Taken From Our BOOKLOVERS' CONTEST CATALOGUE

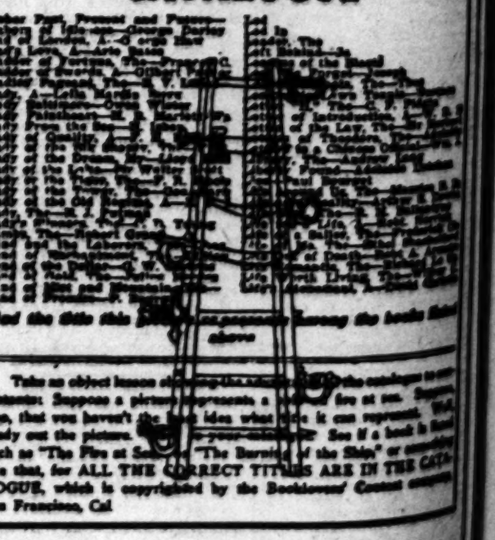

Find the title this picture represents among the books listed above

Take an object lesson ... the catalogue to ascertain. Suppose a picture represents a ... five or ten. Suppose, also, that you haven't the faintest idea what title it can represent. Well, study out the picture. ... See if a book is listed such as "The Fire at Sea," "The Burning of the Ship" or something like that, for ALL THE CORRECT TITLES ARE IN THE CATALOGUE, which is copyrighted by the Booklovers' Contest company, San Francisco, Cal.

A New Contest Catalogue

A new catalogue has been compiled for The Times contest. It is copyrighted and published by the Booklovers' Contest company of San Francisco. It contains approximately 4800 titles, with the names of the authors.

And listen! With each catalogue of titles will be given seven certificates, each good for five pictures and coupons from No. 1 to No. 35. Thus the seven certificates will be good for the first 35 pictures and coupons. These certificates can be redeemed at any time during the contest.

The titles for the 77 pictures in this contest will be taken exclusively from the contest catalogue. Thus, all the correct titles will be found in this catalogue.

Classified Liners.

Times Classified Rates: The rate for inserting Want Ads in The Daily Times is 1 per word for each insertion; in the Sunday Times 1½c per word each insertion unless a display space is used, when regular display rates will govern. 25c; except under following classifications, the rate for which is 3c per word, minimum charge 20 cents: "Society Meetings," "Personals," "Specials," "Church Notices, Miscellaneous," and "Baths and Massage."

Sunday real estate advertisements, to be classified properly, must be in The Times office before 6 o'clock Saturday night. Other classified "Wants," "To Lets," etc., received after 6 o'clock Saturday night will be inserted under "Too Late to Classify." Rates 1½ cent per word.

The Sunday circulation of The Times exceeds 34,000 copies, and more "Wants" are regularly printed in its columns than in the other Los Angeles newspapers combined.

Telephone your want advertisements. Ring up "The Times" any time of day or night and receive prompt and careful attention.

The Times cannot guarantee accuracy or assume responsibility for errors of any kind occurring in telephoned advertisements.

The Times will not be responsible for more than one incorrect insertion of any advertisement ordered for more than one time.

Advertisers should retain receipts given by The Times in payment for "liners," a mistake can be rectified without them.

SPECIAL NOTICES—

THE ASUSA IRRIGATING COMPANY will receive bids up to 10 a.m. July 29th inst. for furnishing the following, to-wit: 4 steel pipe line. 1 excavation of ditch. Necessary gate valves, check valves, pumps, electric motors and internal combustion engines. (The company will determine whether it will use motors or engines.) All in accordance with plans and specifications on file in the office of the company in Azusa, also for one acre of land. The company reserves the right to reject any and all bids according to its judgment. All bids should be addressed to ALFRED F. GRIFFITH, Azusa, Cal.

TO LET — BEAUTIFULLY FURNISHED apartments, fully equipped, hotel service; rooms in every respect; telephone, etc.; reasonable rent; summer rates now on. Call and see them. NEW HOTEL BROADWAY, cor. 7th & Broadway.

ANGELUS INSTITUTE — LIQUOR, DRUG and tobacco cure. Specialists in extreme cases of delirium tremens and alcohol nervousness. Phone 148 S. MAIN ST. Business office of Riverside Bldg. Telephone Home 1196. Night Phone Broadway 6746.

FAMOUS SPANISH CHEFS HAVE CONTRIBUTED unexcelled recipes to The Times Cook Book. Now on sale. Price 25c; postage 5c extra.

FOR COOKING EVERYTHING The Times Cook Book No. 4. Now on sale. Price 25c, postage 5c extra.

I HAVE BOUGHT THE POOL ROOM AT 3 E. Main; any indebtedness against same will be paid up until 27th of July. Call at GRAND STAND in front.

SUPERFLUOUS HAIR PERMANENTLY removed by electric needle; twelve years' success in city; references. MRS. M. J. SCHUTT, 1019 W. Eighth st.

CARPETS CLEANED SATISFACTORY by inspectors. LOS ANGELES SANITARY CO. Phones 1853; 10146.

SUPERFLUOUS FAT OR WEIGHT POSITIVELY removed at 126 WEST 3RD ST. Phone [illegible].

WANTED — MEN FOR CONSTRUCTION work. HOWELL'S EMPLOYMENT OFFICE, 1204 S. Spring.

THE TIMES COOK BOOK NO. 4, NOW ON sale, contains two hundred pages of tested recipes. Price 25c, postage 5c extra.

PERSONAL—Business.

PERSONAL — DRINK HABIT — I WAS a heavy drinker, averaging over quart of whisky daily. Tried many ways to reform but failed and was cured in three days. Have since saved thousands of other victims of same habit. It can be overcome with or without patient's knowledge. Interesting (sent fully sealed, plain wrapper, free. If you cut this out and write to EDWARD J. WOODS, 1404 Sixth avenue, 4MIN, New York.

PERSONAL — LADIES, ASK YOUR DRUGgist for Chichester's English Diamond Brand Pills, the Diamond Brand. For 35 years known as the best, safest, always reliable. Take no other. Chichester's Diamond Brand Pills are sold everywhere.

PERSONAL—LESSEN THE HOUSEWIFE'S burden. Get her The Times New Cook Book. Now on sale. Price 25c, postage 5c extra.

PERSONAL — RELIABLE PARTY GOING north assumes responsibility of invalid, child or elderly person, or will pay fair price for ticket. Address X, box 27, TIMES OFFICE.

PERSONAL—"AS A MAN BATETH SO IS he." The hygienic recipes in The Times New Cook Book. Now on sale. Price 25c, postage 5c extra.

PERSONAL — PROF. ALTHOUSE, NOTED colorist and painter; 28 years in Los Angeles; highest grade of work. 539½ S. Broadway.

PERSONAL—THE TIMES COOK BOOK, NO. 4, now on sale, contains two hundred pages of new recipes. Price 25c, postage 5c extra.

PERSONAL — MRS. HOLOSUSER, SCIENtific palmist, 222 HOMER LAUGHLIN BLDG.

PERSONAL—MME. ORA, PALMIST, PSYchic, tells her reading in city. 309½ S. Broadway.

PERSONAL—MRS. WESLEY, ADVICE OR no charge of life; if in trouble don't fail to consult her. 720 S. HILL ST.

WANTED— Help, Male.

WANTED—POLISHER, MAN TO RUN N. & S. emery; can turn out first-class work; must be able to run about 50 shirts per hour; first-class place; others please don't apply. ROYAL LAUNDRY CO., 425 E. Pasadena.

WANTED — MARRIED MAN ON RANCH; farm experience preferred. Children must be under school age. Wages $50 per month. BAKER, Piru, Cal.

WANTED — A CARPENTER, AT ONCE. Inquire work. 2044 E. 6TH ST. Call early.

WANTED — A GOOD SALESMAN. CALL FOR interview, 320 Citizens National Bank Bldg.

WANTED — AN EXPERIENCED VELOX finisher; other good apply. EARL V. DIXON, 6 Coulter Bldg.

WANTED — EXPERIENCED UNDERPRESSER. Apply A. K. BRAUER & CO., 1 South Spring st.

WANTED — PAINTER. FREE FARE TO Coalinga. Inquire WEST COAST LUMBER CO., 328 S. Spring st.

WANTED — AN EXPERIENCED YOUNG man to work on percentage. Address W, box 31, TIMES OFFICE.

WANTED — 30 GOOD NON-UNION ORNAmental plasterers, $5.50 per day; 2 or 3 months' work. Come to 725 S. BROADWAY.

WANTED — BRAND BOY WITH WHEEL. Apply Call DETMER WOOLEN CO., 6 E. 7th.

WANTED — SIX FIRST-CLASS FINISH carpenters. Apply WILMINGTON HIGH SCHOOL, Wilmington, Cal.

WANTED — A MAN TO HAVE GOOD PROPOSITION as soliciting solicitor. Call between 9 and 11 a.m., 10 to 12 HIGGINS BLDG.

WANTED — MARRIED MAN FOR RANCH, no children; must be first-class milker. Call 423 S. HOPE ST., city.

WANTED — OFFICE BOY WITH WHEEL TO work in office. Apply at office of PACIFIC PUBLISHING CO., 225 Towne ave.

WANTED — FIRST CLASS MEAT CUTTER, must be well on trade and answer quick. 1900 ST. PAUL ST.

WANTED — YOUNG MEN FOR VAUDEville. CLARK AND HORNE, 420 S. Broadway.

WANTED — SALESMAN OF ABILITY TO sell shoe line. Call 247 DOUGLAS BLDG. Price or Williams.

WANTED — EXPERIENCED REAL ESTATE salesman; opportunity, commission basis. 1208 S. MAIN.

WANTED — FIRST-CLASS PRESSER ON dry work. Apply ready for work. 1700 CYPRESS AVE., Hollywood.

WANTED — A GOOD EXPERIENCED JANItor. 1 FIGUEROA.

WANTED — FIRST-CLASS BUSHELMAN and finisher for country. DETMER WOOLEN CO., 208 W. 5th.

WANTED — EXPERIENCED MARKERS and distributors. Inquire at TROY LAUNDRY, corner of 14th and Main.

WANTED— Help, Male.

Note.—Applicants for positions are advised not to inclose original recommendations in answer to ads. Send duplicates only.

WANTED—HUMMEL BROS. & CO., Employment Agents. Established 1891. Largest and Best Equipped Office on the Pacific Coast. Phones: Main 899; Home 10768. 116-118 S. Second st.

Rough carpenter, fare advanced, Arizona, $4. Lineman, country, $4. Auto radiator repairman, $4. All-around planing mill man, $4. Blacksmith, mine, $4. Blacksmith and shoer, $3.50. Camp blacksmith, $3 and board. Steam shovel craneman, $3.50. Rough carpenter, beach, $2.50. Plasterer, country, $5. Gardener's helper, $26 etc. Wagon and scraper teamster, city, $2.25. Auto washer, city, $15. Bale bucky, $2 and board. 30 ranch hands, $35 to $45 etc. 7 milkers, $35 to $50 etc.

HOTEL DEPARTMENT.

Man and wife, cook and helper, $120 etc. Man and wife, cook and waitress, hotel, beach, $125 etc. Chef cook, beach hotel, $90 etc. Camp cook, mine, $100 etc. Camp flunky, mine, $35 etc. Cashier, near city, $60 etc., $75 etc. Broiler, cafe, $19 and meals. Second fry cook, beach, $60 etc. Cold meat man, cafe, $12. Houseman, hotel, $25 meals. Waiter, cafe, country, $12, $25 etc. Hotcake and baker's helper, $30 etc. Baker's helper, $17. Second baker, $15, $18. Baker's helper, hotel, $30 etc. Pantryman, $9 and meals. Kitchen helper, hotel, hot springs, $25 etc. Cook's helper, hotel, $40 and meals.

WANTED—YOUNG MEN OF GOOD CHARacter, over 18 years of age, to enlist in Battery "A" Field Artillery, National Guard of California. Grand maneuvers in San Francisco from August 10 to 25. Spend your vacation with us. Positively no expense to you. Good pay. The battery will carry 90 to 100 men, 114 horses and full field equipment. A special train will convey the National Guard to and from San Francisco. Call Friday evening at 755 S. SPRING ST., between 7 and 9 p.m. Room 4. All questions cheerfully answered.

WANTED—SUBSTANTIAL FINANCIAL institution wants a man of ability to sell stock and bonds; permanent connection and good income to right party; leads furnished. Address S, box 4, TIMES OFFICE.

FOR EXCHANGE—2 lots in Chicago for $2500. Will exchange for Los Angeles or Venice. Might assume.

35x127 feet on Clark st., Chicago, for $3000. Improvements all in. Will exchange for Los Angeles of equal value. Main 2225, Home A4116. 427 Story Bldg.

C. A. WEBSBECHER.

WANTED—BY A CORPORATION, EXPERienced sales manager, to organize a sales force of salesmen and country representatives. Must be a hustler and able to finance himself at start. To such a live one a contract will be given. This is a first-class proposition, backed by a responsible corporation. Country representatives wanted. Address S5, box 165, TIMES OFFICE.

WANTED—2 LIVE WIRE SALESMEN TO sell lots and acres in El Segundo, that new great Industrial city with a growing payroll. If you are a producer you can make $1000 a month easy. See MR. PHILLIPS, 405 H. W. Hellman Bldg.

WANTED — ALL ROUND COOK, BEACH. Grill room waitress, beach. Pantry man, beach. Cold meat man. Second butcher. Two housemen. Two waiters, institution. Officers' hall waiter. Three bus boys. Five dish washers. TOURIST EMPLOYMENT OFFICE, 145 S. Spring. Room 227.

WANTED—LIVE SALESMAN AND AGENTS to manage our agencies in California. Salary and commission. If you want to be your own boss and earn $40 to $80 weekly see us. Don't pass the best thing of the year up. Apply 326 S. Spring, after 9 a.m. 20TH CENTURY MFG. CO.

WANTED — MAN TO TAKE TRACT agency; preference given to man who buys lot and locates in same tract. See THE McCARTHY COMPANY. Main 1202. 201 N. Broadway. A5941.

WANTED—EXPERIENCED NEWSPAPER subscription man to fill vacancy. New premium and permanent position to right party with good references. L. A. IRISH, room 4, Whittier Hotel, 615½ S. Spring st. Call before 10 a.m. or after 4 p.m.

WANTED — BOY 16 WITH OR WITHOUT wheel, for steady position in store. One who wants learn business and does not expect to go to school next term. REGAL SHOE STORE, 302 S. Broadway.

WANTED — DON'T WORK FOR OTHERS. Start mail order business at home. I made $6000 last year. Let me tell you how. Instructive booklet free. VOORHIES, desk I, Omaha, Neb.

WANTED—WOULD LIKE AN INTERVIEW with an expert ice cream maker, preferably one who would put us on the track of securing cream. Address W, box 128, TIMES OFFICE.

WANTED — EXPERIENCED BOOK-KEEPer under 26, well dressed, good penman, for excellent position with large corporation; salary $15; excellent opportunity. MERCANTILE REFERENCE ASSN., Higgins Bldg.

WANTED—MAN TO DRIVE HORSELESS meat wagon, wages 18 per week. CALIFORNIA DRESSED BEEF CO., 3320 Santa Fe ave. Broadway 3026; 2979.

WANTED — ALL-AROUND CARPENTER, sober and industrious, steady, pleasant work; good pay. Exceptional opportunity for a man with some cash. Address W, box 230, TIMES OFFICE.

WANTED—MEN AND BOYS TO WORK AT automobile repairing, driving and electrical wiring. We have large repair shop. See our ad. under "Help Wanted, Learn Trades." NATIONAL SCHOOL OF TRADES.

WANTED — DON'T PAY ANYTHING TO learn a trade. See our ad. in "Learn Trades" column. Automobiles, electricity, plumbing, bricklaying. UNITED TRADE SCHOOL, 644 Pacific Electric Bldg.

WANTED — RELIABLE YOUNG MAN TO assist in office work in exchange for tuition. HOLLMAN BUSINESS COLLEGE, 1017 S. Figueroa.

WANTED—FIRST-CLASS CABINET MAKers; wages $2.50; 8 hours. Apply FERNANDEZ CABINET WORKS, 525 S. Los Angeles st.

WANTED—A FIRST CLASS FRAME MAKer for fred and rattan furniture; must be temperate; permanent position. Address N, box 113, TIMES OFFICE.

WANTED — BOY ABOUT 16, FOR OFFICE and outside work; opportunity for advancement. Apply 400 INTERNATIONAL BANK BLDG.

WANTED — REAL ESTATE MAN IN A growing section, southwest; commission basis. Phone 26324 or Vermont 1497, between 9 and 10 a.m.

WANTED — YOUNG MAN FOR GARAGE stock room; one with experience preferred. Apply 255 E. 3RD ST., mechanical department.

WANTED — STRONG BOY BETWEEN 18 and 20 years of age to work at wrapping counter at GREAT EASTERN MARKET, 126 S. Spring. Call early.

WANTED — MAN THOROUGHLY EXPErienced in building line, as outside inspector. Address for interview, F, box 276, TIMES BRANCH OFFICE.

WANTED — GARDENER, INSTITUTION, $25 month. Ranch and farm hands, $25 to $40. Call early. SWEDISH & GERMAN BUREAU, 201½ S. Broadway.

WANTED — 2 YOUNG GROCERYMEN FOR excellent positions in country department stores. Positions permanent. Salary $55. Call early. MR. D'AULE, 203 Higgins Bldg.

WANTED — A MAN WITH AN AUTOMOBile, to connect himself with a good real estate office. Experience not necessary. Cloyd O'BRIEN-MEYER CO., 513 S. Hill.

WANTED — EXPERIENCED YOUNG MAN book-keeper for large commercial firm; salary $75; excellent future for right man. Apply 301 FAY BLDG.

WANTED — A-1 CLOTHING AND FURnishing goods salesman, $75 to start. References. 531 MASON BLDG.

WANTED — SHOE SALESMAN. MUST be thoroughly experienced. REGAL SHOE STORE, 302 S. Broadway.

WANTED — FIRST CLASS DIE MAKER. J. A. BUTTRESS MACHINE WORKS, 728 New High.

WANTED — 2 BOYS OVER 16 YEARS OLD for work in plating room. Apply 407 E. 4TH ST.

WANTED — EXPERIENCED HELPER IN candy department. KAHN-BECK CO., 660 Also st.

WANTED — FIRST CLASS PRESSER FOR tailor shop. Call at No. 1 Speedway, OCEAN PARK, CAL

Classified Liners.

WANTED— To Purchase, Real Estate.

WANTED—CITY INCOME OR WELL LOCATED PROPERTIES for cash and any of the following country properties, as payment.
1000 ACRES, PARTIALLY IMPROVED, convenient to coast, in northern section; $15 per acre.
300 ACRES, VISALIA, improved, $150,000.
645 ACRES, IMPROVED, at $150 per acre.
40-ACRE IMPROVED orange grove, Anaheim; $1250 per acre.
310-ACRE ALFALFA RANCH, improved, Porterville; $150 per acre.
160-ACRE ALFALFA RANCH, improved; one mile from railroad, Madera; $40,000.
40 ACRES IN BEARING WALNUTS, Rivera; $22,000.
40-ACRE BEARING WALNUT GROVE, Lankershim; $35,000.
31 ACRES, improved, boulevard, near Burbank, $30,500.
30 ACRES IN ALFALFA, improved, Artesia; $25,000.
20 ACRES, CHARTER OAK, full bearing trees; $25,000.
20 ACRES, GLENDORA, all in fruit trees; $25,000.
17 ACRES, ALL IN VALENCIAS, fully improved, Anaheim; $25,000.
10 ACRES ORANGES, FULL BEARING, Redlands; $25,000.
10 ACRES, HIGHLANDS, full bearing trees; $17,500.
14 ACRES, FULL BEARING TREES, Riverside; $18,000.
40 ACRES, CHINO, all alfalfa, improved; $14,000.
20 ACRES, BETWEEN THE CITY AND BEACH, improved; $12,000.
10 ACRES, Garden Grove, improved and set to trees; $9000.
5 ACRES, SAN FERNANDO, improved, set to trees and varieties; $8500.
5-ACRE WALNUT GROVE, San Gabriel Valley.
10 ACRES IN ORANGES, Baldwin Park; $6500.
25 ACRES, ORANGE COUNTY, improved; $6000.
20 ACRES, NORWALK, improved, $6000.
20 ACRES, ONTARIO, improved, $6000.
100 ACRES, Los Angeles county, unimproved; $6000. Will assume $20,000.
K. LUNDEEN CO.,
Suites 200 to 234 Central Bldg., 6th & Main sts.

WANTED—
A lot in Wilshire or Washington st. district which can be bought for a small amount down and the balance second trust deed, due in one or two years. Party wants to build home costing $4500.
BUCKLER-SMITH INVESTMENT CO.
302-3 Consolidated Realty Bldg.
Home F8490. Main 3653

WANTED—GOOD ORANGE, LEMON AND walnut groves, also alfalfa and general ranches, for good city property. Owners will pay cash difference.
See Mr. Cain or Mr. Irwin,
CALIFORNIA REAL ESTATE & BLDG. CO.
Formerly the Lawrence B. Burck Co.
631 S Spring st.
Main 6661. Home 10685.

WANTED—
Good 10-acre lemon or Valencia grove, 5 to 7 years old, frostless section. Will pay cash; no exchange. Price not to exceed $1600 per acre.
See Mr. Cain, or Mr. Irwin.
CALIFORNIA REAL ESTATE & BLDG. CO.
Main 6661. 631 S. Spring st. Home 10685.

WANTED—
WANTED—ACREAGE.
WANTED—ACREAGE.
Wanted—100 to 160 acres of close-in acreage for subdivision; give full particulars; am quick on the trigger and want to shoot.
MUST BE RIGHT ON CAR LINE.
Address Z, box 307, TIMES OFFICE.

FOR EXCHANGE — I WANT FIVE-ROOM, modern bungalow, about $3000, Hollywood, Glendale or Los Angeles. Will give 146 feet frontage on Vermont ave., southeast corner 124th in the magnificent subdivision at Athens on the Hill. Will assume $1500. Owner, MR. BOYCE, 1132 S. Main. F5776. Broadway 2312. Evenings 39046.

WANTED—CHOICE CITY INCOME FOR cash and good income producing ranches and orange groves.
K. LUNDEEN CO.,
Suites 200 to 234 Central Bldg.,
Sixth and Main Sts.

WANTED — TO BUY—SOME CHEAP LOT; any locality as first payment, balance like rent, on a beautiful new bungalow, every modern convenience, five rooms, large lots to alley. Answer immediately as this offer will not be for long. Address T, box 283, TIMES OFFICE.

WANTED—GOOD CITY, SUBURBAN AND beach properties in exchange for ranches and cash.
See Mr. Cain or Mr. Irwin,
CALIFORNIA REAL ESTATE & BLDG. CO.
Formerly the Lawrence B. Burck Co.
631 S. Spring st.
Main 6661. Home 10685.

WANTED—
Good orange grove, frostless location, to $40,000. Have good Pasadena property to $40,000. Will pay cash difference.
See Mr. Cain, or Mr. Irwin.
CALIFORNIA REAL ESTATE & BLDG. CO.
Main 6661. 631 S. Spring st. Home 10685.

WANTED — A PARTICULAR WALNUT ranch for a particular man, 20 to 25 acres, within 17 miles of city, and on or near good road; trees must be in good condition and prices right for cash. L. S. McKINNEY CO., 341 Douglas Bldg.

WANTED—TO PURCHASE FOR CASH—
1—Lots in southwest for building.
2—Lots in Glendale for building.
3—Los Angeles land for subdivision.
MATTHEWS & MATTHEWS,
329 Douglas Bldg., cor. Third and Spring.

WANTED—FOR LIGHT MANUFACTURING, well lighted building, about 5000 feet, in city or suburbs; rent not to exceed $50 a month; will lease for number of years, or buy on terms, from anyone willing to build. Address W, box 302, TIMES OFFICE.

WANTED — TWO WILSHIRE HOMES, close to boulevard, east fronts, mahogany finish; $15,000 and $20,000. Each spot cash. Owners submit at once.
E. SPURLOCK & CO., 221 Central Bldg.

WANTED—I HAVE CASH FOR GENUINE bargains in city or county; also good exchanges.
D. J. WILSON,
Main 4141. 836 Union Oil Bldg.

WANTED—AT ONCE, GOOD LOT SOUTHwest on which to build. Will pay $300 cash, balance second mortgage. State exact location and price. Address X, box 16, TIMES OFFICE.

WANTED — CLEAR, WELL LOCATED residence lot. Prefer Highland Park way, near car line, on equity in fine new bungalow and cash, restricted southwest. Everything swell. Owners only. MORRIS, F3748.

WANTED — TO PURCHASE CHEAP LOT, any desirable locality, as first payment on a good 5-room house, well located, balance payment $5 per month. Tenant pays the balance. 519 O. T. JOHNSON BLDG.

WANTED — BUNGALOW LOTS. WILL pay about $100 cash, balance trust deed for about 2 to 10 lots in a good location. Responsible builder. Address F, box 275, TIMES OFFICE.

WANTED — A GOOD IMPROVED STOCK ranch, value $20,000 to $25,000, including stock, Escondido Valley preferred. L. S. McKINNEY CO., 341 Douglas Bldg.

WANTED — BUNGALOW IN WILSHIRE district, $4000 to $5000; small cash payment, balance monthly. Must be bargain. CHAS. E. STOKES CO., 616 Grant Bldg.

WANTED — HAVE CASH BUYER FOR neat, clean, tasty, 5 or 6-acre ranch to $6000. Must be A-1. Be quick. HARTFORD, 606 S. Spring.

WANTED — 10-ACRE VALENCIA OR LEMON grove, frostless section; trees about 5 years. Mail full description and location. M. 2138 S. UNION AVE., city.

WANTED — LADY WISHES AN AGENCY in subdivided land in suburbs; very capable for this position; willing to go in as partner. Address X, box 34, TIMES OFFICE.

WANTED — TO PURCHASE BARGAIN IN lot between railroad and ocean front at Hermosa Beach. State terms. Address X, box 22, TIMES OFFICE.

WANTED — LOT IN WEST OR SOUTHwest to $1500; will give equity in strictly first-class, brand new bungalow, and some cash. Owner, 222 LAUGHLIN BLDG. A5795.

WANTED—LIST YOUR BUNGALOW WITH me, if the price and terms are right I can sell it. W. G. HOLMES, 508 Consolidated Realty Bldg. A6672.

WANTED—TO PURCHASE, LOT BETWEEN 20th and 32nd sts., near Vermont; give lowest price. Address W, box 176, TIMES OFFICE.

WANTED — WILSHIRE SECTION LOT, from owner only; will pay $1250 cash. State location. Address W, box 243, TIMES OFFICE.

WANTED—$500 OR $800 LOT, ABOUT 1 OR 2 miles from Westlake Park; can pay $25 down and $10 per month. Address HARRY KIMMICH, 400 N. Commonwealth.

WANTED—HAVE $50,000 CASH FOR STOCK ranch in Mexico; must have water, part level land; prefer west coast; submit at once please. Address T. box 330, TIMES OFFICE.

WANTED—TO PURCHASE FROM 500 TO 5000 acres of level land for colonization purposes. Address Manager, S, box 189, TIMES OFFICE.

WANTED—PROPERTY IN OR NEAR NEW York in exchange for property here; will add cash. Call 211 CURRIER BLDG., 212 W. Third.

WANTED—APARTMENT LOT: PRICE $20,000 to $25,000. OSCAR E. SCHMIDT, 1012 California Bldg.

WANTED— Rooms and Board.

WANTED—A GENTLEMAN WOULD LIKE to get room and breakfast in private family. Address X, box 26, TIMES OFFICE.

WANTED— To Purchase, Miscellaneous.

WANTED—JUST ARRIVED FROM THE East and would like to purchase the furniture of a private home; must be in mahogany, oak or birdseye maple; this is for cash; would like it as soon as possible. No dealers, in Los Angeles or Pasadena. Address Easterner, box 46, TIMES OFFICE.

WANTED — LADIES' AND MEN'S CLOTHing, evening wear, full dress, Tuxedos, trunks. Deal with a reliable house which pays highest prices. Room 28, 319 S. SPRING ST. Main 3507; F5556.

WANTED—TO BUY WINDMILL OUTFIT OR small pumping plant or any part; also water tank either wood or galvanized. Write 2101 E. FIRST ST.

WANTED — TOP PRICES PAID FOR LADIES' AND MEN'S GOOD USED CLOTHING. EVENING DRESSES BOUGHT. 805 S. SPRING. MAIN 4034, F2860.

WANTED — DIAMONDS, EMERALDS, pearls and jewelry. Any amount. Pay highest cash prices. HARRY REID, 705 Grant Bldg. Phone 11926.

WANTED—BIGGEST PRICES PAID FOR ladies' and gents' second-hand clothing, shoes and hats. 101 W. 8TH. F4231.

WANTED — DIAMONDS, OLD GOLD, ANtiques, bought for cash. H. B. CROUCH CO., 217 W. Sixth st.

WANTED — GOOD CHEAP POOL TABLE for cash. Address W, box 173, TIMES OFFICE.

WANTED — THE OLD RELIABLE WILL buy your cast-off clothing, etc. Call 114 E. FIRST ST. Phone Broadway 289.

WANTED — WRESTLING MAT AND punching bag, portable platform. Address or call Manager, ADOLPHUS.

WANTED — CASH PAID FOR FEATHER beds. 718 SAN PEDRO ST. Main 1186.

WANTED — CASH PAID FOR FEATHER beds. 3427 S. MAIN. Phone South 6304, 24913.

WANTED— Miscellaneous.

WANTED—YOU TO KNOW THAT NINEty-three recipes for jams, marmalades and pickles are in The Times New Cook Book. Now on sale. Price 25c, postage 5c extra.

WANTED—YOU TO KNOW THAT TWO thousand recipes contributed by some of the best cooks in California are contained in The Times New Cook Book. Now on sale. Price 25c; postage 5c extra.

WANTED—DIAMONDS, AUTO OR LOT FOR $1200 equity in swell 7-room Swiss bungalow, Vermont Square. E. E. SWEET, Main 1121. 722 Story Bldg.

WANTED—TO BUY OR SELL FOR CASH, old-fashioned jewelry, silverware, laces, antiques; also stamp collections. 614 W. 6TH, near Grand.

WANTED— Furniture.

WANTED—WE PAY THE VERY HIGHEST cash price for all kinds of furniture, household goods, merchandise, etc.; any quantity; we also sell on commission and advance cash on consignments. A trial will convince you, and we are always at your service; we have the largest, best equipped and oldest auction house in the State. REED & HAMMOND, auctioneers, 747-749 S. Spring st. Tel. Broadway 2260. Home F3545.

WANTED—I WOULD LIKE TO PURchase the furniture of a private resident for CASH in mahogany, oak or birdseye maple; would like some oriental Turkish rugs, from 8 to 14 rooms, in South Pasadena or Los Angeles, Glendale or Alhambra, in haste. From owners direct. No dealers. Address OO, box 319, TIMES OFFICE.

WANTED—WE BUY FURNITURE, HOUSE and office furniture, merchandise, carpets, stoves, ice boxes, odd pieces or complete outfits. Prompt attention to Los Angeles or suburban calls. Also buy electric fans, guns, sporting goods, light machinery, etc. We want good FURNITURE and have the SPOTLESS CASH. L. C. SKEELS, 911 S. Main. F2018, M. 3042.

WANTED—WE PAY MORE CASH FOR furniture, household goods, merchandise, etc., than any firm in the city; any quantity. Also sell on commission. Cash advanced on consignments. Largest and oldest established auction house in California. RHOADES & RHOADES, Auctioneers, 1501-3-5 S. Main st. Phones, 25879, Main 1259.

WANTED—PAYING THE HIGHEST PRICES FOR FURNITURE, CARPETS, RUGS, DRESSERS, CHAIRS, BEDDING, HOUSEHOLD GOODS, OFFICE FURNITURE, DESKS, CABINETS, SHOWCASES, SAFES. 288 BOYD ST. PHONES, MAIN 8849; F5664.

WANTED—WE PAY THE HIGHEST CASH prices for furniture or other personal property. Call on us before selling. SUGARMAN AUCTION & COMMISSION CO., Main 3114 or 4810.

WANTED—TO PURCHASE EXTRA GOOD furniture of five to eight rooms, no rooming-house considered. Am no dealer. 59705. BROADWAY 1529.

WANTED — 2 BRUSSELS CARPETS, 12 feet by 14, or 2 large rugs. SMITH, 1228 THIRD AVE.

WANTED — JUST ARRIVED FROM EAST. Want to buy furniture for my residence. Address X, box 157, TIMES OFFICE.

WANTED—TO PURCHASE, MODERN ROLL top desk, oak. BISHOP, 702 Ferguson Bldg. A4178. Main 771.

WANTED — PARTY DESIRES TO PURchase furniture of 5 or more rooms. 22283. 1456 S. UNION AVE.

TO LET— Furnished Rooms.

TO LET—2 LARGE FRONT ROOMS, LARGE windows, closets and bath; one room, sleeping balcony, kitchenette, porch; both nicely furnished for light housekeeping, sunny and cool; modern residence, beautiful location; adults. 1683 W. 22ND ST. W. Adams car to Normandie, one block north. West 1357.

TO LET—IN STRICTLY PRIVATE FAMILY; large, cool front room, large private bath, with shower, large closets, near garage; phone, piano, home comforts, select residence district; also nice cool room with use of bath, phone and piano, cheap. 340 W. 27TH ST.

TO LET—FINELY FURNISHED ROOMS AT $8, $9, $11, $12, $14 per month. Kitchen privileges, bath, laundry, telephone, electric lights, gas for cooking. Price of rooms pays for everything. WARREN, 634 W. 16th st. Phone 22877.

TO LET—
HOTEL MORGAN.
Eighth and Hope Sts.
To let, close in, modern in every detail; rates 75c and up per day. Special by week or month.

TO LET — PLEASANT ROOM WITH DElightful sleeping porch, large enough to accommodate, 1, 2 or 3 adults; all modern conveniences; private family. Westlake district, PHONE 52227.

TO LET — THE BRINKLEY, 760 S. SAN Pedro; new house, just completed, most modern and up-to-date rooms; on east side. Prices reasonable.

TO LET — NICE ROOM IN PLEASANT home, with private bath, between Dixer and Lucas, on Fifth. No sign. BROADWAY 1714.

TO LET — TWO FRONT CONNECTING rooms, furnished for light housekeeping, private entrance, adults. 1430 S. LOS ANGELES ST.

TO LET—HOTEL SUPERIOR, FURNISHED rooms by day or week, all outside rooms, hot and cold water. 618½ W. SIXTH ST. Mrs. F. A. Munta, prop.

TO LET—FURNISHED ROOMS WITH ALL modern conveniences, at very reasonable rent; central location. 207 N. BROADWAY, New Hotel Broadway.

TO LET—2 FRONT ROOMS IN COTTAGE, furnished for light housekeeping, private entrance, adults only. $18. Address 1420 S. LOS ANGELES ST.

TO LET — CLEAN, COOL, DESIRABLE, housekeeping rooms, single or en suite, walking distance; rates reasonable. 928 POTTER PARK AVE. Main 2853.

TO LET — SMALL FURNISHED 1-ROOM bungalow, electric lights, running water; no cooking; single person. Apply 1323 MAPLE AVE.

TO LET — NICELY FURNISHED ROOM, all conveniences, close in, beautiful location, Crown Hill district, private home, gentleman. PHONE 53603.

TO LET — NICELY FURNISHED ROOMS, hot and cold running water, hotel service, strictly modern. $4 a week. NEW HOTEL BROADWAY, 207 N. Broadway.

TO LET — NICELY FURNISHED, BRIGHT, clean, modern rooms, use of kitchen if desired. Walking distance. 1341 CROWN HILL, Apt. 4. Phone 53291.

TO LET — FURNISHED, PART OF FINE residence in good locality, very reasonable to right party. Two front rooms, kitchenette and bath. PHONE 53730.

TO LET — 2 PLEASANT, AIRY FURNISHed rooms, also sleeping porch. 5701 CARLETON WAY.

TO LET—1501 S. GRAND AVE., FURNISHed rooms, and apartments; elegant neighborhood.

TO LET— Furnished Rooms.

TO LET—
HOTEL SHERMAN,
Main entrance, 314 W. Fourth st., near Broadway. The center of the shopping district.
ATTRACTIONS—An exceptionally light, new and modern house of 150 rooms, unsurpassed in furnishings, bedding, cleanliness and service. Hot water and free telephones in every room.
POPULAR SUMMER RATES—$4 to $7 a week; $1 a day. Parlor suites and bath suites at attractive prices.
PATRONAGE—Besides its extensive following of permanent guests, nearly ten thousand suburbans and tourists annually register at The Sherman. Phone MAIN 7087.

TO LET — I WANT YOU TO CALL AT 621 Kohler, between 6th and 7th sts., first street west of CENTRAL AVE., walking distance. I've got 2 nice single rooms, 1 extra nice 2-room suite all complete for house-keeping, and 1 splendid 3-room suite, all complete. I've got a nice, homelike place. I'll do all I can to please you and give you a low rent. Please call today.
412.

TO LET—COMFORT AND ENJOYMENT; Why suffer this summer in hot court rooms when we offer large, cool outside rooms at $3 to $5 per week, including hot and cold water, phones, lobby, parlor, billiard-room and good times? ABBOTSFORD INN, 801 S. Hope.

TO LET — A LARGE, BRIGHT, AIRY room in elegant new flat, grand piano, large porch and pleasant home life. 3112 SOUTH GRAND AVE. Phone 21807.

TO LET — 3 HOUSEKEEPING ROOMS IN bungalow, separate entrance, private bath, $13.50. Adults. One of best residence streets. 1373 W. 29TH ST. References. Vermont car.

TO LET — HOTEL RANDO, 616 S. GRAND ave., newly furnished rooms, hot and cold running water, one block from Central Park.

TO LET — LARGE, LIGHT ROOMS, nicely furnished, cool and clean. Some for housekeeping. 832 S. HILL ST.

TO LET — UP-TO-DATE FURNISHED housekeeping rooms, reasonable rent. 1326 ESTRELLA AVE.

TO LET—3 MODERN UNFURNISHED rooms, with private bath, facing east on Hollenbeck Park. 521 S. CUMMINGS.

TO LET—FIVE MINUTES FROM CENTRAL Park. Nicely-furnished rooms, $2.50 week. 606 S. FLOWER.

TO LET—THE SEWARD, 412 TEMPLE ST. Large, airy, furnished rooms, $2 per week up. Near Courthouse.

TO LET — FINE SUITE OF SLEEPING rooms suitable for 3 or 4 gentlemen; reasonable rent. 210 W. 10th. GRAY GABLES.

TO LET — HOUSEKEEPING ROOM, NO car fare. Three blocks from postoffice. Only $1.50. 225 N. OLIVE.

TO LET — $2 WEEK EACH, FURNISHED housekeeping rooms. 548 E. PICO ST.

TO LET—HOUSEKEEPING ROOMS, 3 blocks from postoffice. 310 N. HILL ST.

TO LET— Unfurnished Flats.

TO LET — ELEGANT UNFURNISHED modern upper 6-room brick flat, 2 bedrooms; hardwood floors, built-in bookcase, desk and buffet; heat, water and janitor service; 2101 BONSALLO AVE., near St. James Park. Phone 23283.

TO LET—CLOSE IN 4-ROOM FLAT, 520 California st.; gas range, porcelain bath, etc.; rent $12.
HUBBELL INVESTMENT CO.,
Phone A2734. 502 BULLARD BLK.

TO LET — TO PERMANENT ADULTS; large, modern, 6-room lower flat in 2-flat building, entirely separate, lawn, flowers, good back yard, 40-ft., screen porch; rent low to right party. 416 E. 23RD.

TO LET—NEW UPPER 4-ROOM FLAT, EXceptionally large and airy, hardwood floors, wall beds, buffet, cabinet kitchen, woodstone sink, large porches, 2 laundry trays; choice neighborhood; adults. 223 WEST 31ST.

TO LET—TWO FINE NEW UNFURNISHED flats, hardwood floors, furnace heat, up-to-date; University district; two car lines. Address DR. C. B. ADAMS, 538 Consolidated Realty Bldg. Phones, F1462; Main 6965.

TO LET—$16 MONTHLY, 5-ROOM LOWER flat, east front, high location, reliable, hot water heater, 2 porcelain wash trays; no children. 1045 S. VERMONT AVE. Phone 54347.

TO LET—WESTLAKE DISTRICT. Finest 5-room upper bungalow flat in the city. Oak floors, disappearing beds, etc. 946 PARK VIEW ST., corner 10th. W. 9th street car.

TO LET—3-ROOM FLAT, NEW AND MODern building, partly furnished, 2124 Magnolia ave.; $26 month. Call at 2122 MAGNOLIA.

TO LET—SWELL NEW MODERN 4-ROOM flats, built-in features, disappearing bed, sleeping porch, $21 month; adults. 471 MILES ST. San Pedro st. car.

TO LET—THE MOST ATTRACTIVE FLAT in the city on beautiful Westmoreland ave., within half block of two car lines. Garage accommodation. 934 WESTMORELAND AVE.

TO LET — 6-ROOM MODERN FLAT, UNfurnished, $12.50 per month. 956½ EDGEWARE ROAD. Phone Main 4457.

TO LET — MODERN UPPER FLAT, SIX light, airy rooms, bath, screen porch; close in. 1010 DOUGLAS ST. Angeleno Heights car.

TO LET—$12.50 MONTH, 3-ROOM FLATS, modern, up to date; water paid. Call at 3703 SAN JULIAN ST. Maple ave. car.

TO LET — MODERN UPPER COTTAGE flat, 6 rooms and bath, clean, sunny, fine location. 1648 INGRAHAM ST. Phone 51460.

TO LET—MODERN 4-ROOM UPPER FLAT, 16th and Normandie; east front; large porch; $15, water paid. Key, 2029 W. 16TH ST.

TO LET — NEW 3-ROOM FLAT, GAS range, linoleum, 2 disappearing beds. 4080 MONETA AVE.

TO LET — $22.50 A MONTH, 4-ROOM NEW and modern flat, just finished. 2743 DORCHESTER ST. Phone West 1290.

TO LET—$16 MONTHLY, 5-ROOM MODern flat. Key at 1017 W. FIRST ST.

TO LET — ONE UNFURNISHED FLAT AT 1020 S. BONNIE BRAE. Rent reasonable.

TO LET — CLOSE IN, 4 ROOMS AND ONE 6-room modern flat. 1216-1218 TRENTON ST. Broadway 2430, Home 27789.

TO LET—$16 MONTHLY; 5-ROOM MODERN flat; perfect condition and close-in. Key at 1017 W. FIRST.

TO LET— Furnished Flats.

TO LET—COZY FLAT OF THREE ROOMS and bath, nicely furnished, close in, will accommodate 3 or 4 persons. Rent very reasonable. 260 S. FREMONT, or Phone F2879.

TO LET—4-ROOM UPPER FLAT, FURNISHed; private residence, bath, large back screen porch, etc., $25 per month. 1720 W. 23RD ST.

TO LET — NICELY FURNISHED 3-ROOM flat with piano, bath, large sleeping porch, nice lawn and yard; rent reasonable. 1900 OAK ST. Phone Main 3675.

TO LET—SIX-ROOM FLAT, FURNITURE for sale, nice location and a bargain. Inquire 310 BRADBURY BLDG., or after 5 o'clock at 629 W. 47TH ST.

TO LET—TWO BEAUTIFULLY FURNISHed flats, Westlake district. 1020 S. BONNIE BRAE. Rent reasonable.

TO LET — NEW FURNISHED FLAT, sleeping porch and garage. Call 1422 COURTLAND. Phone 21053.

TO LET—VERY CLOSE IN, FIRST FLOOR, nicely furnished modern 4-room flat, adults only. 551 S. HOPE.

TO LET — 2-ROOM FURNISHED FLAT, front, near Ninth and Figueroa. 927 LINCOLN ST.

TO LET—CLOSE-IN 3-ROOM FLATS, $16, $18; nicely furnished. 227 S. FIGUEROA.

TO LET—5-ROOM FURNISHED LOWER south flat, adults only. 909 VALENCIA.

TO LET— Apartments, Furnished.

TO LET — FURNISHED, LARGE, AIRY, OUTSIDE SINGLE AND HOUSEKEEPING ROOMS, PHONE, BATH, HOT WATER $1.75 WEEK AND UP. TWO BLOCKS FROM HAMBURGER'S, 1047 S. MAIN.

TO LET—
STRATHALLAN APTS.,
835 WEST 9TH ST.
Two and three-room handsomely furnished apartments, rates $25 up. Walking distance.
MAIN 7800. 55525.

TO LET — $50 MONTHLY, A COOL BUNgalow apartment, in beautiful private park, sightly location, walking distance; exquisitely furnished. Haviland china; steam heat. Key with MANAGER, GOLDEN APTS., 1130 W. Seventh st.

TO LET—$10 AND $11 MONTHLY, ELEgantly furnished housekeeping apartments; spotlessly clean; cool and breezy. BOSTON APARTMENTS, 1001 E. 9th st.

TO LET—DORIA APARTMENTS. 1604 West Pico, corner Union. Phone 23930. $30, choice large front single apartment, bath; newly furnished; lobby, roof garden.

TO LET—THE ANNABELL, RICHLY FURnished, modern apartments, 2 rooms and bath, hot water; $18 up. Maple ave. car. BROADWAY 3172. 535 East 15th.

TO LET—THE TEMPLETON, 530 TEMPLE st., large cool airy rooms, nicely furnished; homelike and comfortable; easy walking distance; summer rates, $11 per month and up.

TO LET — STEWART APARTMENTS, 1220 W. 8th st., 2 and 3-room furnished apartments with private bath and phone. All large outside rooms. PHONE MAIN 7041, HOME 556310.

TO LET— Apartments—Unfurnished.

TO LET—1000 MODERN HOUSEKEEPING apartments, furnished complete, cool, especially ventilated, homelike, convenient arrangements, large grounds, flowers, birds. We can locate you where you will be suited. Rates $10 to $100 monthly. Walking distance.
VACANCIES TODAY IN FOLLOWING HOUSES:
GOLDEN, 1130 W. 7th., highest class $35-$75
PARK, 1134 W. 7th., 3 rooms $35
MARENGO, 944 Francisco, 3 rooms $25
OAKLAND, 1126 Mignonette, 3 rooms ..$18
SEATTLE, 812 W. 4th, 2 rooms $15
ROOSEVELT, 334 S. Figueroa, 3 rooms..$16
GENEVA, 204 N. Fremont, 3 rooms....$14
RAMONA, 218 N. Fremont, 3 rooms....$15
PORTLAND, 911 Diamond st., 2 room..$12
MICHIGAN, 1133 W. First st., 2 rooms..$11
ST. LOUIS, 1141 W. First st., 2 rooms..$11
BOSTON, 1001 E. Ninth, 2 rooms $12
PITTSBURGH, 836 Crocker st. $11
Owned and operated by the CONSERVATIVE INVESTMENT CO., 408 W. Sixth st., Phones: A2043. Main 2043. See Mr. Close, rental department, for up-to-date list.

TO LET—YOUNG APARTMENTS; FIREproof construction. Grand avenue at 17th street; just completed and furnished in a manner to appeal to people of refinement; elevators, lobby, assembly-room and billiard-room.

TO LET—HUNTLEY APARTMENTS.
Two, three four and five-room housekeeping apartments, 1207 W. Third st. Take Crown Hill car line; new concrete building new furniture, cool porches, large lobby an amusement rooms, two cement tennis courts free garage. Ten minutes Third and Broadway. Special summer rates. Phones: MAIN 230. HOME 10108.

TO LET—LA SALLE APTS., 1369 W. 6TH ST.
In the heart of the fashionable Westlake district. Walking distance from business center. New and handsomely furnished two and three-room apts. Building just completed. Handsome lobby and lounging room. Extra large, airy kitchens, private baths and steam heated. Moderate rates. First and Sixth st. Loop car.

TO LET—
CUMBERLAND HOTEL AND APARTMENTS,
243 South Olive street.
On the hill at the top of Angel's Flight; finest location in the city; good service; modern in every respect; clean and quiet; rooms with and without private bath; 2, 3 and 4-room apartments; prices very low. 10369; MAIN 77.

TO LET—THE LOOMIS APARTMENTS.
625 Loomis st.
Strictly modern; 165 rms., arranged in 2 and 3-room housekeeping apartments; $20 up for 2-room and $30 up for 3-room apts.; each apartment has both telephones; fine laundry; plenty hot water; electric elevator all night; walking distance; only 1 block west of Figueroa st; Take 1st and 6th st. loop cars west to Loomis st.

TO LET—
All full except one large cool elegant suite, overlooking whole city to ocean. There's a reason. THE LAURIE, 1233 Elden ave. W. 5317; 55312.

TO LET— DORIA APTS.
1604 W. Pico, corner Union. Phone 23930. $22; choice large front apts., private baths, corridor; newly furnished in mission; polished floors, wall beds, couch; light, linen, hot water included. Take Pico Heights car.

TO LET — THE LAURELHURST, 2714 W. Ninth st. Every apartment a beautiful home. Individual garages, private porches, high, large grounds, cool. Separate bedrooms and dressing rooms. Summer rates. HOME 556555. WILSHIRE 3860.

TO LET—GOLDEN APARTMENTS, 1130 W. Seventh st. Phones: 60049, Broadway 3684. Richly furnished apartments at reduced prices. Immense lobbies, music room, roof garden, billiard parlor, elevator, garage. Immense private park. Walking distance. $35 to $75 monthly.

TO LET—THE TEDFORD, 1217 W. TENTH st. Apartments that are different; new, first-class, quiet, cool 6 to 10 windows each; very large rooms and dressing-rooms; special rates. Walk or W. Ninth car to Sunbury.

TO LET—NEWLY FURNISHED 2 AND 3-room apartments, with private bath and phone; exceptional rates, $18 and $25; ideal location; walking distance, or take Loop car. BOYLSTON APARTMENTS, West Sixth and Boylston. Broadway 9630.

TO LET—WELL FURNISHED 2 OR 4-ROOM apartment: cool and pleasant, large yard and veranda, bath, phone, private toilet and entrance. Suitable for 3 or 4 adults. 820 WEST 11TH ST.

TO LET—
VALDEZ APARTMENTS.
Coolest, quietest, 2 and 3 rooms, every convenience, between car lines. All outside rooms, reasonable. Westlake. 813 S. CORONADO. 53406.

TO LET—
HEATHER APARTMENTS.
Large, beautiful 2 and 3 rooms; special rates; Westlake. Phones: WILSHIRE 2053, HOME 53166.

TO LET — COLONIAL APARTMENTS; nicely furnished, 4-room apartment, private bath, only $30; also 2 and 3-room apartments, $16 to $25. Hot water included, walking distance to Broadway. 411 N. GRAND AVE.

TO LET—ST. PAUL APARTMENTS, WESTLAKE DISTRICT, 811 S. Union. First-class, homelike modern apartments, private phone, bath, large veranda; summer rates.

TO LET—STRONG'S OTSEGO APARTMENTS, 633 W. 15th, just off Washington and Georgia cars. New building, new furniture; summer rates. Tenants almost live on broad porches. See them. PHONE 25531.

TO LET—CLOSE IN, 2 LIGHT, LARGE, clean, airy housekeeping rooms and outside sleeping porch. Neatly furnished; electricity, phone, bath; adults. Reasonable. 321 WEST 11TH ST.

TO LET—
THE EDWARDS APARTMENTS.
1427 Griffith avenue: nicely furnished three-room housekeeping apartments, with PRIVATE BATH, ONLY $20 (worth $40.) Two vacancies. Come today. Home PHONE 23197.

TO LET—JUST OPENED, LOZIER APARTMENTS 1327 Wright st., near Figueroa, beautifully furnished modern apartments, rates $32.50 to $40; double apartments are especially attractive. PHONE 25530.

TO LET —RENSHAW APARTMENTS, 712 California st., 3-room, well furnished apartments; all outside rooms; near postoffice; walking distance; reasonable rates.

TO LET — DREXEL APARTMENTS, 1516 S. Hope. Clean, cool, 2-room suites; modern; summer rates; week or month. 25039, BROADWAY 2277.

TO LET—"LIVE RIGHT," LIVE ECONOMically. Enjoy the beauties of nature. $25 and $30 monthly, at PARK APARTMENTS, 1134 W. Seventh st.

TO LET — WANTED, GENTLEMAN TO join me in taking furnished apartment. Address C, TIMES BRANCH OFFICE, Long Beach, Cal.

TO LET — BIXEL APARTMENTS, 616 BIXel st., completely furnished, modern; elevator; walking distance; 2 and 3 rooms, $20 up. Take Sixth-st. Loop car.

TO LET—DOUGLAS APARTMENTS, 604 W. Tenth st. Two and three-room apartments, furnished for housekeeping. $18 to $30.

TO LET—$35 MONTHLY, HIGHEST CLASS front 3-room apartment: private phone and bath; cool, sightly location. PARK APARTMENTS, 1134 W. Seventh st.

TO LET—SEE THE MONROE APARTments, 1226 W. 6th st. Just opened. Walking distance. Everything modern; light, airy rooms; low summer rates. PHONE 55500.

TO LET—THE BANKS, 235 W. ADAMS, strictly modern 2 and 3-room apartments, large veranda; beautiful W. Adams district, opposite Hotel Darby. South 6208, 21250.

TO LET—PITTSBURGH APARTMENTS— $11 monthly; cosy 2-room suites, completely furnished, housekeeping; absolutely modern, spotlessly clean. 836 CROCKER ST.

TO LET — GOLDEN APARTMENTS—HAVE you seen them? Beautiful suites. Private phone. $30 monthly and so cool. 1130 W. SEVENTH ST.

TO LET—
Westlake district, tastefully furnished apartment, 2 large rooms, bath, kitchen and garage; quiet and exclusive. 724 BEACON.

TO LET — BEAUTIFUL DOUBLE APARTment, private bath, large porches; walking distance. PHONE 52243.

TO LET—$11, $12, $14 MONTHLY, LARGE airy, completely furnished housekeeping apartments, spotlessly clean; large grounds. GENEVA APARTMENTS, 204 N. Fremont.

TO LET — VERY CLOSE IN, IN REAR, light, airy, 2 or 3-room apartment; private bath. Call 551 S. HOPE.

TO LET—$25 AND $30 MONTHLY, RICHLY furnished, cool apartment; private bath and phone, extensive grounds. PARK APARTMENTS, 1134 W. Seventh st.

TO LET — ST. CATHRYN APARTMENTS, 725 S. Bixel; elegant apartments. Special summer rates. Walking distance.

TO LET— Apartments, Furnished.

TO LET—
THE TOURAINE,
FIFTH AND HOPE STS.
Lies high and very pleasant and desirable location, only 3 minutes' walk to Broadway. Modern in every respect. Fine front porches and all rooms are large and very cheerful; have vacant today two 2-room apartments, $18 and $25 each. Phones: HOME A1863; SUNSET MAIN 5761.

TO LET—SCARBOROUGH APARTMENTS.
JUST OPENED.
FIRST-CLASS IN EVERY WAY.
519 SOUTH FLOWER.
5 MINUTES' WALK FROM BROADWAY.

TO LET—
THE STRATFORD.
Strictly high class apartment hotel. W. Sixth and Burlington, 8 minutes' walk from center of city, two blocks from Westlake Park; large veranda, lawn and flowers; tennis courts; 2, 3 and 4-room apartments, completely furnished.

TO LET—
THE NEW SCHUH APARTMENTS.
1603 Winfield st. Phones Wilshire 583; 556800.
Just opened.
Special summer rates.
Strictly first-class.
W. 11th st. car to Burlington.

TO LET—ROOSEVELT APARTMENTS—
$16, $15, $20 monthly.
Furnished for housekeeping.
Spotlessly clean, large, airy rooms.
A 10-minute walk from Third and Broadway.
334 S. FIGUEROA ST.

TO LET—
Edgerly Apartments,
1029 South Hope.
Strictly first-class.
Special summer rates.
F5614. Main 1183.

TO LET—$12, $15, $17 MONTHLY; LARGE, airy, 2 and 3-room furnished apartments, spotlessly clean; immense grounds; paved street. GENEVA, HELVETIA, RAMONA APARTMENTS, 204, 212 and 218 N. Fremont ave. "First and Sixth Loop car."

TO LET—
THE MIRAFLORES APARTMENTS.
1420 S. Flower (near 14th.)
2 and 3-room apartments; just opened; service unexcelled; summer rates.
MAIN 8520. 24221.

TO LET—$11 MONTHLY; SPOTLESSLY clean, cool apartments, special beds, hair mattresses; spacious grounds, aviary, flowers. PORTLAND APARTMENTS, 911 Diamond st. Walking distance, one block north of First and Figueroa.

TO LET—THE WILSONIA APARTMENTS,
906 Albany st. Home 55416.
New. Cool. Sunny.
A quiet home.
Elegantly furnished, large dressing rooms.
Within walking distance to business district.
Special summer rates.

TO LET—$15 MONTHLY; ELEGANTLY furnished, cool apartments; spotlessly clean.
PRIVATE BATHS—PRIVATE BATHS.
Only 10 minutes' walk.
SEATTLE APARTMENTS, 812 W. Fourth st.,
Between Flower and Figueroa sts.

TO LET—3-ROOM APARTMENT, PRIVATE bath, $20 per month, Westlake district. Take W. Ninth st. car, get off at Hoover, one block north. 2758 FRANCIS AVE. Phone 54589. Adults.

TO LET—BYRAM APARTMENTS, 1037 Byram st. 2 and 3 rooms, modern, hot water, see this, private baths, $15 to $25; 2 blocks west of Figueroa, W. 11th car. 53479. Walking distance.

TO LET — LOUVRE APTS., 906 E. WASHington st.; 2 and 3-room apartments, private baths; hot water, private phone, garage, roof garden; new and modern. SOUTH 1204.

TO LET—NEWELL APARTMENTS, 718 S. ALVARADO. Strictly modern 2 and 3-room apartments; steam heat, private baths, phones, etc. A stone's throw from Westlake Park.

TO LET — NICE COOL FOUR-ROOM apartments at the Dorchester, near Westlake Park. 675 CORONADO ST. Terms reasonable.

TO LET — RICHARDS APARTMENTS, 1027 Valencia st. Elegant apartments with bath and kitchen; low summer rates. PHONE 54800.

TO LET—RAPHAEL APTS., 1022 S. HILL. Broadway 3580. Strictly first-class 2 and 3-room apts.; walking distance; summer rates.

TO LET—ST. GEORGE APARTMENTS, 711 WESTLAKE. FURNISHED, NEW AND strictly up to date, half block from lake.

TO LET — HALE APARTMENTS, NEATLY furnished, 2-room apartments, steam heat, private bath. WILSHIRE 104.

TO LET — 4 ROOMS, BATH, LARGE, SUNny, newly renovated, neatly furnished, everything cleanly, $18, winter only $30. Inquire 1571 W. FIRST ST. First st. Loop line.

TO LET — GARLAND HALL, JUST opened, a delightful American plan hotel. 726 GARLAND AVE.

TO LET—ST. GEORGE APARTMENTS, 711 WESTLAKE. FURNISHED, NEW AND strictly up-to-date, half block from lake.

TO LET—TOWNSEND APARTMENT, 226 N. Olive st.; 2 and 3 rooms, $10 to $22.50; private baths; walking distance.

TO LET—4-ROOM APARTMENT, 2 BEDS, bath, $25. Phone 54051 or MAIN 4363.

TO LET— Apartments—Unfurnished.

TO LET — EXCELLENT LOCATION FOR DOCTOR AND DENTIST.
Corner 39th and Western ave.
Over Mercer's Drug Store. University-39th car. Phone Vermont 1553. L. E. WILSON, owner.

TO LET — TWO 2-ROOM APARTMENTS, modern, disappearing beds, gas range, private bath; outside rooms. 556 N. WESTERN AVE. Phone owner, West 4523.

TO LET — 2 ROOMS AND BUFFET KITCHen, mission oak furniture, bay window, porch, gas range, electricity, bath, reception hall. $15. 1640 S. FIGUEROA. Adults.

TO LET — UNFURNISHED MODERN 3 front room apartments, 2nd floor, large rooms, wall beds, bath, hot and cold water; rent $18. 1114 W. 16TH. Apply Apt. 8.

TO LET—TO ADULTS, 3-ROOM APARTment, unfurnished. Restrictions. Inquire 223 S. FREMONT AVE.

TO LET— Rooms and Board.

TO LET — ROOMS AND BOARD, MOUNTmorres, situated in the Santa Monica Hills, overlooking ocean; elevation 700 feet; above sea fogs. Cottages adjoining main house. Furnace heat, hot and cold running water. Own dairy, etc. Tennis court, auto barn, sleeping porches. Near car line to Los Angeles and beaches; cars met by appointment. No tuberculosis. References. Phone Santa Monica 538W. Address CAPTAIN MORRES, Mountmorres, Westgate, Cal.

TO LET—AT THORNYCROFT FARM.
REST RESORT, 20 minutes from Los Angeles, 700 feet elevation; fine canvas bungalows, in orange groves; raise all our own turkeys, chickens, squabs, rabbits, vegetables, fruit, Jersey milk and cream, tub and shower baths. Get off 9th st. station, Glendale. No tuberculosis. Phone Sunset GLENDALE 70J. HOME 822. City office Union Oil Bldg., Rooms 203-204. Main 6707; F3728.

TO LET—CULTURED EASTERN FAMILY has cottage of 7 rooms, would be pleased to share it with gentlemen; all home comforts and best of table; well experienced in cooking; everything first-class; own chickens, fresh eggs; high and airy location; in one block of Westlake Park. 454 LAKE ST. 52612.

TO LET—ROOM AND BOARD, 2 MEALS per day; rooms elegantly furnished, hot and cold running water in rooms, reception room, piano, free bath; rates $25 and $30 month. 944 DENVER, one block west of Georgia. Phone 556481.

TO LET—WANTED, GENTLEMAN OWNing classy automobile, teach me driving and use of auto few hours per day; will give fine room and excellent board in first-class hotel for service. Address W, box 178, TIMES OFFICE.

TO LET — BELLEVUE TERRACE, SIXTH and Figueroa sts. Downtown; beautiful grounds; splendid table; offers room and board $30 a month and up for one, $50 a month and up for two in a room. Rooms only $10 month and up. Phones F5392; Main 446.

TO LET—PARTIES DESIRING ROOM AND board will be greatly assisted seeing our list of carefully selected homes; no charges.
LEROY A. BRITTON & CO.,
F3778. 509 Merchants' Trust Bldg.

TO LET—WESTLAKE DISTRICT, LARGE southwest room, freshly decorated in white enamel and blue walls; private bath and extra large closet; fine table. 671 CORONADO ST. 54726, Wilshire 1084.

TO LET — BY LADY IN APARTMENT, alone most of time, a sleeping porch and good plain board, to a companionable nice young woman employed; 3 meals, $4.50 per week. 132 N. HILL, Apt. 6.

TO LET — LARGE FRONT ROOM FOR couple; room with sleeping porch; home cooking; walking distance. 52076. 1252 INGRAHAM ST.

TO LET — WANT 2 OR 3 BOARDERS, home cooking, reasonabe. Broadway 1547; A1659. 618 W. EIGHTH ST.

TO LET — WILSHIRE HOTEL, 2-ROOM suite, 2 closets and private bath; special attention given to table. 671 CORONADO. 54726, Wilshire 1084.

TO LET—ROOM WITH BOARD FOR A semi-invalid, in private family, with fine accommodations; references. Address S, box 9, TIMES OFFICE.

TO LET — GARLAND HALL, JUST opened, at 726 Garland ave. Conducted upon the American plan. A hotel home of unusual charm. Rates consistently moderate.

TO LET— Rooms and Board.

TO LET—YOUNG WOMAN'S BOARDING house, modern; Christian home for working girls. Board and room, reasonable. 514 S. GRAND AVE.

TO LET — COMPLETELY FURNISHED rooms with board, at the Chadon, 671 S. Coronado. Beautiful location. Only first-class references accepted. PHONE 55389.

TO LET—NICE CLEAN ROOM AND BOARD, home cooking, Westlake district. 1632 ORANGE ST. Home Phone 55262.

TO LET—ONE LARGE ROOM, SUITABLE for 2, excellent table. 1920 SOUTH FIGUEROA ST. 25162.

TO LET—IN BEAUTIFUL HOME, BOARD and room; table board to parties rooming outside. 749 HARTFORD. Wilshire 34; 54045.

TO LET—ROOMS AND BOARD, PRIVATE family; modern conveniences; rates reasonable. 1226 S. ALVARADO. West 574. 52133.

TO LET—TWO DOUBLE ROOMS, EXCELlent table board, in a handsome private home. 1204 ORANGE ST.

TO LET—AT THE MERTON, GOOD ROOMS, fine table; low rates. 607 S. FIGUEROA.

TO LET — ROOM AND BOARD IN SMALL private family. 5920 HOLMES AVE. S. 2291.

TO LET— Rooms and Board for Children.

TO LET — WANTED, SMALL CHILDREN to board. Mother's care, plenty of fresh milk. Phone BOYLE 2004.

TO LET— Unfurnished Houses.

TO LET—A FREE LIST OPEN TO YOUR selection of desirable homes, furnished and unfurnished. We have inspected personally most of our houses and pronounce them good. They offer you a chance in any part of the city at prices that cannot fail to please. Call and look over our list. It will cost you nothing and courteous service is at your disposal.
W. O. HUSE COMPANY,
A5278. 338 S. Hill. Main 6516.

TO LET—
BEAUTIFUL HOME.
JUST OFF WILSHIRE BOULEVARD.
Eleven rooms, five bedrooms and sleeping porch; oak floors throughout. Fine furnace, automatic water heater, stationary laundry tubs. Large bathroom; garage. Strictly modern, new residence. Located at No. 608 Cahuenga ave., between Sixth and Wilshire. Rent $90 month. See OWNER, 701 Fay Bldg. A4709, Main 4471.

TO LET—UNFURNISHED, NEW, MODERN, 2-story residence, the best restricted district in town. It has 7 large rooms and 2 plastered sleeping porches, cement basement and furnace; located on a high, level lot in Arlington Heights, between West Adams and Washington; will rent to responsible party at reasonable rent. Call 2214 EIGHTH AVE., or phone owner, Home 72229.

TO LET—UNFURNISHED, NEW, MODERN, 2-story residence, the best restricted district in town. It has 7 large rooms and 2 plastered sleeping porches, cement basement and furnace; located on a high, level lot in Arlington Heights, between West Adams and Washington; will rent to responsible party at reasonable rent. Call 2214 EIGHTH AVE., or phone owner, Home 72229.

TO LET — 413 PARK VIEW AVE. HALF block north of Westlake Park; handsome 7-room house, every modern improvement; furnace, sleeping porch, garage, etc. Choicest location in Westlake district. WILL E. CHAPIN, room 426, 430 Broadway, after 2 p.m. Phone A4154.

TO LET—5-ROOM MODERN COTTAGE, fruit trees, flowers and large yard, a very nice home, only $17 per month, water paid. Take University car marked 39th street, get off at Budlong, 1 block north. 1203 W. 39TH PLACE.

TO LET — DAINTY 5-ROOM BUNGALOW, well located, Cahuenga Blvd., 2 blocks from Western ave. car; gas range, lawn, flowers, garage; $27.50, including water. Take Western ave. car to Oakwood ave., ask at office on corner, or PHONE 56545.

TO LET—NEW 4-ROOM BUNGALOW WITH large sleeping porch, 12 minutes from Second and Broadway. Take Elysian Heights car on Hill st., get off Alice Place. 1942 ECHO PARK AVE.

TO LET—NEW 8-ROOM HOUSE, 4 BEDrooms, varnished floors all over the house, beamed ceilings; dark finish below, white above; yard fenced; garage, $40. Call 317 W. 31ST ST.

TO LET — STRICTLY MODERN 7-ROOM bungalow, excellent neighborhood, close to churches and four blocks from Manual Arts High School, $32.50; water paid. 1337 W. 41ST PLACE.

TO LET — UNFURNISHED 8-ROOM MODern house, hardwood floors, hot water heater, lawn and flowers; University or Vermont ave. car. 1264 W. 37TH DRIVE. Price $30 per month. 59617.

TO LET — EXTRA MODERN COTTAGE, 3 rooms and bath, 2 disappearing beds, built-in effects, including refrigerator, nice yard, $20. Also similar flat, $18. 1966-68 S. VERMONT AVE.

TO LET—SANTA BARBARA COURT, 3 rooms and bath, sleeping accommodations for four; $25 to $40 per month. A. R. JAQUITH, Santa Barbara and Budlong. 26261 and Vermont 1083.

TO LET — NEW, MODERN, 8-ROOM COTtage, Westlake district, high ground, furnace, hardwood floors throughout. Call F2235, BROADWAY 4639.

TO LET — 7-ROOM HOUSE, 4 BEDROOMS, hardwood floors, beam ceilings, dark finish, garage, best location, rent $35, water paid. 1754 W. 22ND ST.

TO LET — 4-ROOM COTTAGE, SAME AS 5, having one bedroom and one wall bed; will be vacant August 1. $16. 111 W. 53RD STREET.

TO LET — $25, MODERN BUNGALOW, SIX large rooms, high, choice, close-in location. 1438 RIDGEWAY, Angeleno Heights. Call 1416 Ridgeway. Broadway 4824.

TO LET — NEW 5-ROOM BUNGALOW, Westlake district, 200 S. Union ave.; $25 per month. W. W. COPP, 416 Copp Bldg., 218 S. Broadway. A1531, Broadway 753.

TO LET—5, 6 AND 8-ROOM HOUSES, ALSO elegant new 4-room apartment, high and sightly, close in on Hollywood line. Phone 52328 or call 1925 MONTROSE ST.

TO LET — $15 PER MONTH, STRICTLY modern 6-room bungalow, 1547 E. 42ND ST. Gas, electricity. Key next door. Phone Main 2748. A1487.

TO LET—VERY LOW AND SALE AT SACrifice; beautiful home at Glendale and modern bungalow on 57th st. Call or write LINDBLOM-JOHNSON, 623 S. Spring.

TO LET—$12.50. "A SNAP." COSY 4-ROOM place, walking distance, nice neighborhood. Take E. 4th st. car. 410 S. GLESS ST.

TO LET — $17.50. 4-ROOM COTTAGE, 3 blocks from Hamburger's; nice neighborhood. 219½ W. 11TH ST.

TO LET—5-ROOM COTTAGE, LARGE, SUNny rooms, bath, gas, electricity, close in; rent $15, water paid. Rear 1671 GIRARD.

TO LET — AN UNFURNISHED 8-ROOM house, southwest corner of 16th and Bonnie Brae; good yard and good location. Call 28141.

TO LET—UNFURNISHED 4-ROOM HOUSE, bath, electricity, barn, chicken yard, $15 per month. 2310 EMMETT ST.

TO LET—$40; NICE 8-ROOM HOUSE; FIVE bedrooms; best car service. 1322 W. 30TH ST. Owner, 72292.

TO LET—5-ROOM HOUSE, NEWLY PAPered, $11 per month, water paid. 312 E. 62ND ST.

TO LET—NEW MODERN HOUSE, FIVE rooms, sleeping porch, garage, just finished. 2700 W. NINTH ST.

TO LET — $11 MONTHLY, 4-ROOM COTtage. Gas, bath, electricity. Key at 4002 COMPTON AVE. Hooper ave. car to 40th st.

TO LET—REASONABLE 4-ROOM HOUSE, bath and toilet; for particulars MAIN 8849; F5664.

TO LET—6-ROOM HOUSE, $35. 130 W. 31ST ST. Phone South 1797.

TO LET—5-ROOM COTTAGE, FURNISHED or unfurnished. 1745 E. 21ST ST.

TO LET—6-ROOM BUNGALOW, HARDWOOD finish, cheap. 334 W. 56TH ST.

TO LET— Furnished Houses.

TO LET—ON PICO HEIGHTS, 8-ROOM, well furnished house, 3 beds, furnace, garage. To adults. Phone WEST 5498. 10 a.m. to 5 p.m.

TO LET — ELEGANTLY FURNISHED 6-room modern bungalow; in quiet neighborhood; piano; close to churches; only 4 blocks from Manual Arts High School; $40, water paid. 1333 W. 41ST PLACE.

TO LET—WILSHIRE DISTRICT; $40, MODern, artistic, furnished 6-room bungalow; sleeping porch and breakfast room; built-in features. Western ave. car. 622 N. OXFORD AVE.

TO LET — SANTA BARBARA COURT, furnished, 2 rooms and bath, sleeping accommodations for four, $30 to $40 per month. A. R. JAQUITH, Santa Barbara and Budlong. 26261 and Vermont 1083.

TO LET—WILSHIRE DISTRICT, BUNGAlow, artistically furnished. Will lease for low rental until October 1. Garage, piano, flowers, etc. HARRY ANDREWS & CO., 2004-5 Hibernian Bldg.

TO LET—UNTIL SEP. 1ST; FURNISHED home, 4510 Pasadena ave., near Sycamore Park; 6 rooms, furnished, including piano. Call 216 FERGUSON BLDG., or Phones Main 3232, Home A3232.

TO LET—FURNISHED, NEW, 6-ROOM BUNgalow with sleeping porch and garage; best of furnishings, including piano and sewing machine, $40. University-Dalton car. 4265 LA SALLE.

TO LET— Furnished Houses.

TO LET—8-ROOM HOUSE, FURNISHED complete, two sleeping porches, fine … and back lawns; four light, airy bedrooms, nice neighborhood, and convenient to … car lines; excellent maid, will remain if desired; no small children; have lease for 6 months; and probably longer; rent $75. 1138 MAGNOLIA AVE. Phone 54048.

TO LET—7-ROOM BUNGALOW AND SLEEPing porch, 10 minutes from business center, well furnished, auto-piano, awnings on windows and large front porch; fine library, bath, 2 toilets, hardwood floors; $50 per month. Inquire owner, 1138 MOHAWK, near Sunset blvd.

TO LET — 7 ROOMS AND SLEEPING porch, 1½-story bungalow, 10 minutes from business center; well furnished, auto-piano, awnings on windows, and large front porch, fine library, bath, 2 toilets, hardwood floors, $50 a month. Inquire of owner. 1138 MOHAWK, near Sunset blvd.

TO LET — 5 ROOMS, MODERN COTTAGE, large lot, 18 fruit-bearing trees, garage, large sleeping porch, 221 W. GRAND AVE., near N. Wilson ave., Alhambra. Phone …

TO LET — 6-ROOM SWISS CHALET, close in. Bath, gas, electricity, large lot, sewer, chicken yard, fruit and shade trees, flowers and good open view. No children. Rent reasonable. 1326 SUNSET BLVD. Hollywood car to Elysian Park ave.

TO LET—COMPLETELY FURNISHED …story modern home. Owners have home in the hills, they are going to have everything new. Piano, 3 bedrooms, trees, flowers, … $65. 2508 RAYMOND AVE. Phone …

TO LET — 6-ROOM MODERN COTTAGE, large sunny rooms, completely furnished for housekeeping, everything neat and clean; first-class condition. Will rent to permanent parties and adults only. 815 E. 27TH ST.

TO LET — BEAUTIFULLY FURNISHED …room bungalow, complete in every way, piano included. Adults only. 1734 REID ST. Washington or 16th st. car.

TO LET — MY 5-ROOM ARTISTICALLY furnished bungalow; piano, sewing machine, everything complete. 2813 LA SALLE AVE. Take W. Adams car.

TO LET — NICELY FURNISHED 5-ROOM bungalow; automatic player piano; … lot; will rent for two or three months … reasonable. 736 W. 57TH ST. Vermont …

TO LET—MODERN, WELL ARRANGED, partly furnished, …-room house. … Georgia st.; rent $35 per month. Address I. N. INSKEEP, 235 Consolidated Realty Bldg. A5066.

TO LET—IN SANTA BARBARA, A BEAUtifully furnished 7-room bungalow for the summer season. Apply at once to STANLEY C. MASON, 9 E. Canon Perdido st., Santa Barbara.

TO LET — 1006 ALVARADO ST., 8-ROOM residence, completely furnished; every convenience; desirable location; lawn, flowers, fruits, garage if wanted. Apply NEXT DOOR. 53063.

TO LET — FURNISHED, 6-ROOM MODERN house, piano, 2 large lots, fruit, chicken coop and barn if desired. Beautiful scenery. In Elysian Heights. Rent $35. Particulars Phone WILSHIRE 3554.

TO LET — MODERN 5-ROOM FURNISHED bungalow, private home, restricted neighborhood, close in and very desirable. MANNON, Room 334 Consolidated Bldg., 6th and Hill.

TO LET — ELEGANTLY FURNISHED … room house, 2 kitchens, garden …, close to car line; rent $38 per month. … WOODLAWN AVE. Main 7729.

TO LET—HALF OF 6-ROOM COTTAGE, neat and conveniently furnished for light housekeeping, porch, lawn and flowers; rent $18 per month. 308 E. 28TH ST.

TO LET — FURNISHED COTTAGE between Main and Moneta, 148 W. … PLACE, South 8544.

TO LET—FIVE-ROOM COTTAGE, completely furnished, very neat and desirable; no small children. 137 W. 41ST ST. … car. Phone 54938.

TO LET—$32.50, MONTHLY. FURNISHED bungalow, something very unique, … absolutely clean. Key at 170 N. BUTLER ST.

TO LET—MODERN 4-ROOM BUNGALOW, reasonable rent. Take 29th st. car to Budlong, walk west to 2908 NORMANDIE COURT.

TO LET—5 ROOMS AND BATH, COTTAGE, mostly furnished, for 2 to 4 persons, … month. 1332 Myra. Colegrove car, off … Inquire CORNER GROCERY.

TO LET—2 3-ROOM MODERN COTTAGES, furnished for housekeeping, adults … paid; chicken lot; beautiful shade. … W. 37TH ST.

TO LET—LEASE; MODERN 6-ROOM BUNgalow, sightly location, extra large lot, garden, fruit and flowers; completely furnished. TELEPHONE 53792.

TO LET—CLEAN, COOL, QUIET, 4 ROOMS, furnished for housekeeping, porcelain bath, refrigerator, gas range, lawn, large …, good barn; desirable, $22. 1415 E. 23RD.

TO LET — COMPLETELY FURNISHED bungalow, 4 rooms and bath, $20 a month, water paid. 4158 RAYMOND AVE. Phone 28696.

TO LET — $22. ONE LARGE ROOM BUNgalow, bath, electricity, furnished for housekeeping; most delightful view in the city. Phone 23930. 1604 W. PICO, corner Union.

TO LET — 5-ROOM FURNISHED BUNGAlow, conveniences, modern, lawn, flowers, large lot, chicken yard and shed. … 37TH DRIVE. $20 per month.

TO LET — SAVE TIME BY RENTING your house of us. Prices to suit.
PORTER-KEEFE CO.,
F2100. 630 S. Spring.

TO LET — FINE 8-ROOM HOUSE IN WILshire district, newly furnished throughout. Rent $85 per month. Phone F1421, Main … 816 TRUST & SAVINGS BLDG.

TO LET — COMPLETELY FURNISHED …room cottage, piano, large yard, … W. 35TH ST.

TO LET — BUNGALOW 6 ROOMS, … furnished, piano, sewing machine, … 42ND ST. Phone Owner, A4855, Main …

TO LET—ELEGANT WILSHIRE BLVD., …room corner house, between the park … one year or more. PHONE …

TO LET — WE HAVE BUNGALOWS, stores, apt. houses to rent. … Story Bldg. F5593.

TO LET—WELL FURNISHED 5-ROOM COTtage; all conveniences. 265 W. 49TH PLACE. Phone 28286.

TO LET—FURNISHED BUNGALOW, … elevation; live up where 'tis cool; … 55000.

TO LET — …-ROOM FURNISHED COTTAGE, strictly modern. Key at 1219 … Must be seen to be appreciated.

TO LET—NEW MODERN BUNGALOW, beautifully furnished. 1111 W. 67TH ST.

TO LET — ELEGANTLY FURNISHED house, 411 W. ADAMS, corner Park … $45 per month.

TO LET — COTTAGE, BEAUTIFULLY LOcated, one block from Westlake Park. … WESTLAKE AVE. Phone Wilshire …

TO LET — A 5-ROOM COTTAGE, FURNISHED, with piano. Inquire at … Spring. PHOTOGRAPHER.

TO LET — 8-ROOM FURNISHED HOUSE, 1214 W. 6th st., Westlake way. One … reserved. Call mornings. 51974.

TO LET — 5-ROOM FURNISHED COTTAGE, 1316 GIRARD ST. 53041.

TO LET—OR LEASE— Stores, Offices, Business Sites.

TO LET—WAREHOUSE WITH RAILROAD switch, 12,460 sq. ft. floor space. A fine …ern brick building just built. Will lease for long terms. $125 per month. Handy to …road depots. Phones BROADWAY …

TO LET—DESIRABLE ROOM FOR DRUG store, or bakery, intersection three … lines, near proposed new State Normal. Telephone 10449.

TO LET—FURNISHED DESK ROOM … furnished office; reasonable; … ALBERT H. BEACH CO., 214 Douglas Bldg. F5903; M. 3172.

TO LET—WAREHOUSE SPACE … with spur track; also office … Inquire on premises, 750 KELLER ST., or 629 Union Oil Bldg. …

TO LET—ONE OR TWO STORES, … brick, 2723 San Pedro st.; low rent. Inquire GEO. H. PATTERSON, … Union Oil Bldg. Phone …

TO LET — DESK SPACE IN LUXURIOUS offices; second floor, Union Oil Bldg. … reasonable. Apply room … BLDG.

TO LET — ONE-HALF OF OFFICE … desk room, all conveniences. … OIL BLDG.

TO LET — FURNISHED OFFICE … typewriter," two roll-tops, … table. A-1, only $30. 601 CHAMBER OF COMMERCE.

TO LET — PART OF NICELY FURNISHED office, both phones, stenographer, … complete; rent reasonable; … only. 1106 STORY BLDG.

TO LET — DESK IN SWELL … furnished office. 5th floor … Insurance Bldg. Everything … See E. D. PORTER. …

TO LET — DESK, $5 A MONTH … rapher, telephone, quiet … CHAMBER OF COMMERCE BLDG.

TO LET—DESK SPACE IN … office. 222 SECURITY BLDG. … 4578.

TO LET—LARGE 40-FT. HALL … way. 213 S. BROADWAY, … Broadway 2540. Home …

Classified Liners.

TO LET—OR LEASE— Stores, Offices, Business Sites.

TO LET—
ELEGANT FIREPROOF OFFICES, SINGLE OR EN SUITE; ALL OUTSIDE, WELL VENTILATED ROOMS, WITH EVERY MODERN CONVENIENCE; OPPOSITE COURTHOUSE AND NEW FEDERAL BUILDING, CLOSE TO ABSTRACT OFFICES, JUSTICES' COURTS, COUNTY LAW LIBRARY, R. G. DUN & CO. AND DISTRICT COURT OF APPEAL. POSITIVELY THE MOST ATTRACTIVE OFFICES IN THE CITY FOR THE MONEY. PRICES $10, $15, $20, $25.
INTERNATIONAL BANK BUILDING,
COR. N. SPRING AND TEMPLE STS.
HOME A3371. MAIN …

TO LET—
ARE YOU SAFE
IN A SAFE BUILDING?
The 10-story fire and earthquake-proof International Bank Building is the ideal permanent location for attorneys, corporations, engineers, etc.
Make your reservations promptly, as the rooms are being rapidly taken. Prices, $10, $15, $20 and $25.
INTERNATIONAL BANK BUILDING,
Cor. N. Spring and Temple sts.
Home A3371, Main 381.

TO LET—ELEGANT SINGLE AND SUITES of modern offices, $12.50 to $35; also have a few furnished offices. CITIZENS NATIONAL BANK BLDG. Fireproof, newly decorated.
C. WESLEY ROBERTS COMPANY,
503 Citizens National Bank Bldg.
A4434. Main 3578.

TO LET—NEW STORES ON EAST FIRST street car line. Demand for drug store in corner. Will furnish stores to suit. Large first-class building, apartments above, across street from school; reasonable rent and good lease to right party; owner on premises after Sunday. 2901 E. 1ST. 22344.

TO LET — 2 EXCELLENT STOREROOMS in new theater building, South Park ave. and 52nd Place, near car barns and park. Good location for confectionery or light lunch room. Theater opens about August 1. FRED E. EDMISON & CO., 3419 S. Vermont ave. Phone Vermont 610.

TO LET — STOREROOM, WELL POPULATed, fast growing section southwest. For notions, millinery, hardware and house furnishings. Low rental. New building. Inquire ASSOCIATED SERVICE CO., 628 Union Oil Bldg.

TO LET — LOOKING FOR A SPLENDID location, for a drug store, grocery, hardware, bakery, millinery, delicatessen, clothing or market? Apply 115 COMMERCIAL ST. Jos. Kohn.

TO LET — DESK ROOM AT 545-7 I. W. HELLMAN BLDG.

TO LET — $25 MONTHLY, FINE STORES. See MR. CLOSE, 408 W. 6TH ST.

TO LET— Storage.

TO LET—HOUSEHOLD GOODS PACKED, MOVED IN "THE BIG RED VANS," SHIPPED, STORED IN CLEAN WAREHOUSE. PRIVATE ROOMS. COAL AND WOOD. BOTH PHONES. SHATTUCK & NIMMO, 109 E. SIXTH ST.

TO LET — 2 ROOMS AND BOARD IN PRIvate family; nice surroundings; cool; northwest section; excellent home cooking; ideal for 4 young men friends or 2 married couples who go to business. PHONE 57530.

TO LET—THE L. A. VAN, TRUCK AND Storage Co.'s private rooms, for storing and the largest vans for moving household goods, pianos, etc. Warehouse 314 LINDEN ST. near Ninth st. and Central ave. Phones: F5473. Main 173. R. H. DUSTON, Prop.

TO LET— Poultry Ranches.

TO LET—THE NICEST PLACE IN SUNNYside, 2½ acres, 9-room house, about 28 chicken houses, brooder house, alfalfa and shade; 5-cent car fare. 3319 S. FIGUEROA. Moneta ave. car to Manchester. 41563.

TO LET—THE NICEST PLACE IN SUNnyside, 2½ acres, 9-room house, about 18 chicken-houses, brooder-houses, alfalfa and shade; 5c fare. 3319 S. FIGUEROA. Moneta ave. car to Manchester. 41563.

TO LET— Beach Property.

TO LET—MY 7-ROOM RESIDENCE AT Ocean Park, furnished for month of August, as I am to be away; first-class in every respect, with all modern conveniences, lawn and flowers, shower and dressing-room for bathers, no children. Garage convenient. Address W. box 51, TIMES OFFICE.

TO LET — THE FINEST HOUSEKEEPING apartment in Ocean Park. New building, new furniture, every modern convenience. For information Phone 4711 or call at DAVIS APARTMENTS, 143 Hollister ave., opposite Bristol Pier.

TO LET—IN LOVELY SANTA MONICA, just completed, a perfectly furnished bungalow, near ocean; by the season or year. Apply on premises, 1054½ THIRD ST., Santa Monica.

TO LET—BAY CITY, 2 AND 3-ROOM FURnished bungalows on ocean front, $8 to $12 per week. Apply to JOHN DEVENNEY, Bay City. Phone Main 2929 Long Beach Exchange.

TO LET — BEACH COTTAGES, HERMOSA and Manhattan, from $30 to $60 per month, all on ocean front. BROADWAY REALTY CO., 519 O. T. Johnson Bldg.

TO LET— Farming Lands.

TO LET — 160-ACRE MOUNTAIN RANCH, San Diego county; house, barn, chicken houses, spring water, orchard, etc. To right party who will purchase poultry, stock, implements and feed now on place, rent will be made satisfactory and of small consideration. Address Owner, 2646 W. PICO, Los Angeles, California.

FOR SALE— Houses.

FOR SALE — A SNAP, $5000, 8-ROOM new house, W. 36th, near University, hardwood floors; large sleeping porch; this price is $1000 below value; see this; can make terms. A1639. Bdwy. 2988.
A. BOEKER,
419 Security Bldg.

FOR SALE — BEAUTIFUL 4-ROOM APARTment bungalow, beam ceilings, polished floors, 2 bedrooms, fine electric fixtures, choice location near Sunset Blvd. Garage, fence, etc. Lot 50x135 feet. Price $3650. T. WIESENDANGER, 408 W. Sixth st. A2043; Main 2043.

FOR SALE — COSY SEVEN-ROOM COTtage, with glass inclosed sun porch, 1315 New England st., near Washington. For particulars and price telephone owner, HOME 23323.

FOR SALE — NEW MODERN 6-ROOM BUNgalow, arranged for two families, rented, good income, paying 10 per cent., on $3000. Corner property and $3250 will buy it. A2043, Main … MR. FRYE.

FOR SALE—OWN YOUR OWN HOME. WE can sell you new bungalows just like rent; come to us and we will show you. H. L. MILLER & CO., 303-4 Union Oil Bldg., 7th and Spring.

FOR SALE—MODERN 7-ROOM 1½-STORY bungalow, stone porch, basement, nice locality, will sell on easy terms or take auto as part payment. Apply 3716 SAN JULIAN STREET.

FOR SALE — PHONE WILSHIRE 30 AND make arrangements to be shown through a strictly modern, new, 11-room Wilshire home, to be sold at once. Will take $5000 cash to handle, balance can stand. Owner leaving the place but buyer will be given benefit of the commission to agents.

FOR SALE—NEW, MODERN AND ARTISTIC 6-room bungalow, beam ceilings, polished floors, built-in effects, very fine electric fixtures, beautiful location. Large lot, with several orange trees, lawn, flowers and palms. Price $3000. T. WIESENDANGER, 408 W. Sixth st. A2043; Main 2043.

FOR SALE—SPLENDID 5-ROOM MODERN bungalow, hardwood floors, built-in effects, on W. 57th st.; small cash payment, balance monthly to suit, with or without high grade fumed oak furniture, Navajo rugs, etc.

FOR SALE — 4-ROOM HOUSE, ON FINE lot, lawn, trees and situated at Highland Park; small payment down, balance to suit; This won't last long. GOLDEN WEST HOME BUILDERS, See Andrews, 305 Union Oil Bldg. Phones Main 5990, A3540.

FOR SALE—$2250, 6-ROOM BUNGALOW, hardwood floor throughout, plate glass windows; $200 down, $25 per month including interest.
THE McCARTHY COMPANY,
301 N. Broadway. Main 1205.

FOR SALE—
We make a specialty of 5 and 6-room bungalows; $100 cash and small monthly payments. Phones: Main 1479, F3935. REISS REALTY CO., 211 S. Hill.

FOR SALE—5-ROOM BUNGALOW; MODern, 622 S. Olive st., $4100. Will exchange for lot up to $3000, balance cash. This is a good bargain and far below the market. Address W, box 77, TIMES OFFICE.

FOR SALE—SOUTHWEST, 7-ROOM MODern … bungalows, lot 50x135 ft.; close to car and schools, nice neighborhood; … will take $3500 this week; part cash. BURNS, 2824 Wisconsin st. 77335.

FOR SALE—OR EXCHANGE—MODERN … cottage with big yard, 40x178½ feet; … trees and all modern conveniences … street. Address J. LOH… Johnston.

Classified Liners.

TO LET—OR LEASE— Stores, Offices, Business Sites.

TO LET— ELEGANT FIREPROOF OFFICES, SINGLE OR EN SUITE; ALL OUTSIDE, WELL VENTILATED ROOMS, WITH EVERY MODERN CONVENIENCE; OPPOSITE COURTHOUSE AND NEW FEDERAL BUILDING, CLOSE TO ABSTRACT OFFICES, JUSTICES' COURTS, COUNTY LAW LIBRARY, R. G. DUN & CO. AND DISTRICT COURT OF APPEAL. POSITIVELY THE MOST ATTRACTIVE OFFICES IN THE CITY FOR THE MONEY. PRICES $10, $15, $20, $25. INTERNATIONAL BANK BUILDING, COR. N. SPRING AND TEMPLE STS. HOME A2371. MAIN 331.

TO LET—
ARE YOU SAFE
IN A SAFE BUILDING?
The 10-story fire and earthquake-proof International Bank Building is the ideal permanent location for attorneys, corporations, engineers, etc. Make your reservations promptly, as the rooms are being rapidly taken. Prices, $10, $15, $20 and $25. INTERNATIONAL BANK BUILDING, Cor. N. Spring and Temple sts. Home A2371, Main 331.

TO LET—ELEGANT SINGLE AND SUITES of modern offices, $12.50 to $25; also have a few furnished offices. CITIZENS NATIONAL BANK BLDG. Fireproof, newly decorated. C. WESLEY ROBERTS COMPANY, 308 Citizens National Bank Bldg. Main 5578.

TO LET—NEW STORES ON EAST FIRST street car line. Demand for drug store in … Will furnish stores to suit. Large … building, apartments above, across street from school; reasonable rent and good lease to right party; owner on premises after … 2901 E. 1ST. 22544.

TO LET — 2 EXCELLENT STOREROOMS in new theater building, South Park ave. and 53rd Place, near car barns and park. Fine location for confectionery or light lunch … Theater opens about August 1. FRED … & CO., 5419 S. Vermont ave. Home Vermont 610.

TO LET — STOREROOM, WELL POPULATED growing section southwest. For notions, millinery, hardware and house furnishings. Low rental. New building. Inquire ASSOCIATED SERVICE CO., 628 Union Oil Bldg.

TO LET — LOOKING FOR A SPLENDID location for a drug store, grocery, hardware, bakery, millinery, delicatessen, clothing or market? Apply 115 COMMERCIAL … Jos. Kohn.

TO LET — DESK ROOM AT 846-7 I. W. HELLMAN BLDG.

TO LET — $5 MONTHLY, FINE STORES … CLOSE. 408 W. 6TH ST.

TO LET— Storage.

TO LET—HOUSEHOLD GOODS PACKED, MOVED IN "THE BIG RED VANS," SHIPPED, STORED IN CLEAN WAREHOUSE. PRIVATE ROOMS. COAL AND WOOD. BOTH PHONES. SHATTUCK & … 110 E. SIXTH ST.

TO LET—2 ROOMS AND BOARD IN PRIVATE family; nice surroundings; cool; north… excellent home cooking; ideal for 2 young men friends or 2 married couples … to business. PHONE 57550.

TO LET—THE L. A. VAN, TRUCK AND Storage Co.'s private rooms, for storing … the largest vans for moving household goods, pianos, etc. Warehouse 314 LINDEN … near Ninth st. and Central ave. Phones: … Main 175. R. H. DUSTON, Prop.

TO LET— Poultry Ranches.

TO LET—THE NICEST PLACE IN SUNNY… 1¼ acres, 5-room house, about 13 chicken houses, brooder house, alfalfa and shade; … car fare. 5819 S. FIGUEROA. Home… car to Manchester. 41563.

TO LET—THE NICEST PLACE IN SUN… 1¼ acres, 5-room house, about 13 chicken-houses, brooder-house, alfalfa and shade; … 5819 S. FIGUEROA. Home… car to Manchester. 41563.

TO LET— Beach Property.

TO LET—MY 7-ROOM RESIDENCE AT … Park, furnished for month of August, as I am to be away; first-class in every respect, with all modern conveniences, … and flowers, shower and dressing-room … no children. Garage convenient. Address W., box 51, TIMES OFFICE.

TO LET — THE FINEST HOUSEKEEPING apartment in Ocean Park. New building, new furniture, every modern convenience. For information Phone 4711 or call at DAVIS APARTMENTS, 143 Hollister ave., opposite … Pier.

TO LET—IN LOVELY SANTA MONICA, just completed, a perfectly furnished bungalow, near ocean; by the season or year. Apply on premises, 1054½ THIRD ST. Santa Monica.

TO LET—BAY CITY, 3 AND 5-ROOM FURNISHED bungalows on ocean front, $8 to $12 per week. Apply to JOHN DEVENNEY, Bay City. Phone Main 299 Long Beach Exchange.

TO LET—BEACH COTTAGES, HERMOSA and Manhattan, from $20 to $60 per month, … ocean front. BROADWAY REALTY … 310 O. T. Johnson Bldg.

TO LET— Farming Lands.

TO LET — 10-ACRE MOUNTAIN RANCH, San Diego county; house, barn, chicken …, spring water, orchard, etc. To right party who will purchase poultry, stock, implements, etc., now on place, rent will be … satisfactory and of small consideration. … Owner, 2648 W. PICO, Los Angeles, California.

FOR SALE— Houses.

FOR SALE — A SNAP, $5000, 8-ROOM … house, W. 39th, near University, hardwood floors; large sleeping porch; this price … below value; see this; can make … terms. A. BOEKER, 419 Security Bldg.

FOR SALE — BEAUTIFUL 4-ROOM APARTMENT bungalow, beam ceilings, polished floors, … fine electric fixtures, choice location … Sunset Blvd. Garage, fence, etc. … Price $2650. T. WIESENDANGER, … W. Sixth st. A2943; Main 2042.

FOR SALE — COSY SEVEN-ROOM COTTAGE with glass inclosed sun porch, 1315 … Highland st., near Washington. For terms and price telephone owner, …

FOR SALE — NEW MODERN 6-ROOM BUNGALOW, arranged for two families, rented, good …, paying 10 per cent., on $3000. Corner … and $1200 will buy it. A2043, Main … FRYE.

FOR SALE—OWN YOUR OWN HOME. WE will sell you new bungalows just like rent; … see us and we will show you. H. L. … & CO., 303-4 Union Oil Bldg., 7th and Spring.

FOR SALE—MODERN 7-ROOM 1½-STORY … stone porch, basement, nice location; will sell on easy terms or take auto as part payment. Apply 3716 SAN JULIAN …

FOR SALE — PHONE WILSHIRE 10 AND make arrangements to be shown through a … modern, new, 11-room Wilshire home, … to be sold at once. Will take $5000 cash to … balance can stand. Owner leaving … This bargain way below the value of … but buyer will be given benefit of … no commission to agents.

FOR SALE—NEW, MODERN AND ARTISTIC 5-room bungalow, beam ceilings, polished floors, built-in effects, very fine electric fixtures, beautiful location. Large lot, with orange trees, lawn, flowers and palms. Price $2600. T. WIESENDANGER, 408 W. Sixth st. A2943; Main 2042.

FOR SALE—SPLENDID 5-ROOM MODERN …, hardwood floors, built-in effects, … W. 60th st.; small cash payment, balance monthly to suit, with or without high grade oak furniture, Navajo rugs, etc.; …

FOR SALE — 6-ROOM HOUSE, ON FINE … lawn, trees and situated at Highland … small payment down, balance to suit; This won't last long. GOLDEN WEST HOME BUILDERS, See Andrews, 305 Union Oil Bldg. Phones Main 5999, A3540.

FOR SALE—$2250, 6-ROOM BUNGALOW, hardwood floor throughout, plate glass windows, $250 down, $25 per month including interest. THE M'CARTHY COMPANY, 201 N. Broadway. Main 1299.

FOR SALE—… a specialty of 5 and 6-room bungalows, … cash and small monthly payments. … Phones: Main 1619, F3955. REISS … 335 S. Hill.

FOR SALE—4-ROOM BUNGALOW; MODERN; … W. 54th st., $1400. Will exchange … up to $1000, balance cash. This … and far below the market. … box 67, TIMES OFFICE.

FOR SALE—SOUTHWEST, 7-ROOM MODERN … and half bungalow, lot 50x205 ft.; … schools, nice neighborhood; will take $3400 this week; part … BURNS, 3910 Wisconsin st. 77292.

FOR SALE—EXCHANGE—MODERN 5-ROOM … with big yard, 40x176½ feet; … trees and all modern conveniences … street. Address J. LOH…

FOR SALE— Houses.

FOR SALE—

We have just finished 3 dandy little bungalows in the southwest. Sold 2 before they were finished. The other 1 are ready to move into—modern and complete in every detail. Well built and on a big lot, 45x154 feet, ½ block from yellow car—5c fare—25 minutes' ride.

These houses ought to bring at least $500 down, but we will sell them for

$100 DOWN,
AND $25 PER MONTH.
Now is your chance.
Ring up
THE INVESTMENT BUILDING CO.,
1008 W. P. Story Bldg.
Phones F3175, or Broadway 4575.
Our auto is ready to take you out.

FOR SALE—
$50 CASH.
BRAND NEW BUNGALOW,
WORTH $2250, FOR ONLY $1650.
ONLY $50 CASH, BALANCE EASY.

This is one of the best 5-room bungalows in Glendale; fine lot, sandy soil, near the foothills; invigorating mountain air and water; near car line; street work all in and paid for; gas and electricity, shades, porcelain bath and wash tray, polished floors; dark wood finish and is a beauty in every particular; fine large porch with a beautiful view of the mountains; only 25 minutes from Sixth and Spring.

Stop that rent leak. That is what is holding you back, the money you pay the landlord. What have you to show at the end of each year? Just a big bunch of rent receipts. Be your own landlord. Every lick of work that you put in on your own place adds to its value. Buy this bungalow snap. Just think of the terms and the low price.

$1650—ONLY $50 CASH, BAL. MONTHLY.
TATUM-WINSTANLEY COMPANY,
Successors to C. C. C. Tatum,
621-23 H. W. Hellman Bldg., 4th and Spring.
Phones Home 10647, Main 3303.
F. WINSTANLEY. C. C. C. TATUM.

FOR SALE—$12,000. $12,000.
$5000 CASH.
BALANCE TO SUIT.
$12,000. $12,000.

Close to Pico Heights car line. High ground, magnificent view of surrounding territory. Just finished, 11-room house, 4 bedrooms and sleeping porch. Mahogany finished downstairs, swell large mantel and buffet, excellent fixtures, large lot, fenced, garage, cellar, select neighborhood, asphalt paving and sewer in. This is a real bargain and located where property is advancing fast.

R. E. FORD,
With JANSS INVESTMENT COMPANY,
611-613 South Hill st.
Home 10345. Broadway 3463.

FOR SALE—
NO CASH REQUIRED.
BEAUTIFUL BUNGALOW.
WEST ADAMS HEIGHTS.
Eight-room 1½-story, 4 bedrooms, hardwood floors, brick grate and mantel. Handsome buffet, 2 pantries, 2-story garage with sleeping room. Lot 50x150. Eight bearing fruit trees. Bungalow is in perfect condition. Price $6500. Will consider cash payment or will take residence, lots or apartment site of same value, less or more.
HARRY B. GOODMAN CO., 701 Fay Bldg.

FOR SALE—
WESTLAKE—WILSHIRE DISTRICT.
BEAUTIFUL BUNGALOWS.
Seven and eight rooms, hardwood floors throughout, tile floor in bathroom. Beautiful fixtures, the most artistic decorations. Large lots, east or west fronts. These houses must be seen to be appreciated.
MENNELL & HANCOCK,
Owners and Builders,
918 Wright and Callender Building.
F2638; Broadway 1789.

FOR SALE—
"THINK OF IT."
One hundred and fifty feet north of Wilshire Boulevard near Western. New 8-room house, 4 bedrooms. For only $7750. A sacrifice sale. Act quickly.
See Mr. Paulin,
60125. E. R. BOYDEN & CO. M. 723.
226-8 Consolidated Realty Bldg.

FOR SALE—
Westlake residence snap;
—$6000—
Park View near Sixth st.
50x181, east front.
Good bargain; 5 rooms.
HAROLD S. COOK CO.,
Suite 716 Trust & Savings Bldg.
A2663. Main 3556.

FOR SALE—
FINE NEW EXTRA WELL BUILT MODERN SIX-ROOM BUNGALOW. LARGE LEVEL 50 FT. LOT ON THE HIGH GROUND EAST HOLLYWOOD. VERY DESIRABLE LOCATION. $3350; $300 CASH AND $30.00 MONTHLY.
J. W. DOLAN, OWNER, 300 GRANT BLDG. A3706. BDWY. 4603.

FOR SALE—I WILL BUY A LOT AND build you a home on terms. I will escrow deed and furnish certificates of clear title; no building loan; no red tape. This is a private enterprise. I will build just what you want, just where you want it. Address T, box 341, TIMES OFFICE.

FOR SALE — BARGAIN, UNDER FORECLOSURE. We are foreclosing trust deed on new, modern and artistic bungalow in Highland Park, on lot 40x120, adjoining the new Arroyo Seco Park, and can sell the place at a sacrifice of $500 if taken at once. Only $2500 now, $100 cash and $25 month. Apply MATTHEWS & MATTHEWS, 6100 Pasadena avenue.

FOR SALE—$50 DOWN, $25 PER MONTH will build you an absolutely modern bungalow, high ground, restricted tract; beautiful location; you select the lot, we will draw plans to suit and build according to your ideas. See MR. PERCIVAL, 214 American Bank Bldg, northeast corner Second and Spring. Broadway 3092. A5469.

FOR SALE — 5-ROOM BUNGALOW AT $3250 for a quick sale; Walton ave., near Santa Barbara ave.; 5 minutes' walk from Manual Arts High School; 10 minutes' walk from the Exposition Park; finest residence section of the S.W. A. R. JAQUITH, Santa Barbara and Budlong. 26361 and Vermont 1083.

FOR SALE—BARGAIN FOR SOME ONE; my 5-room new cosy bungalow; has alcove breakfast room, oak floors throughout, a built-in electric cook stove and a built-in combination lock steel safe. It's a real beauty; nothing nicer anywhere. Price $4000; easy terms. See OWNER on premises, 1746 W. 51st Place.

FOR SALE — A BARGAIN IF SOLD AT once, 9-room house consisting of reception hall, living room, den, dining room, kitchen and maid's room downstairs; 4 bedrooms, bath and sleeping porch upstairs. Price $4200. Call up 71818 between 8 and 10 mornings.

FOR SALE — OR TRADE, 5-ROOM BUNGALOW, new, all modern, hardwood floors, all built-in effects, at 1444 W. 58th. Will take lot in trade or grocery or some good business; terms on balance. Cheap if sold soon. Owner, Phone WEST 5475.

FOR SALE—$825. NEW BUNGALOW, FURNISHED. Cabinet kitchen, bathroom, electricity, screen porches; 1½ blocks from car line, opposite high school. Lot 50x155. Sidewalks, fruit and vegetables. JOHN DENNIS, Myrrh st., Compton, Cal.

FOR SALE — I AM WIDOW, CANNOT meet my payments; must sell my 5-room house; practically new, up-to-date in every way; east front lot 50x140, on 6th Ave., near Washington. Will sell this house $1000 less than actual cost. Call WEST 2216 or 72281.

FOR SALE — 7-ROOM HOUSE ON 38TH st. near Main, 2 doors from car line. Modern throughout; 40-foot lot; small house in rear; all well rented. This fine property must be sold at once. Make offer. BISHOP, 518 H. W. Hellman Bldg. A1120.

FOR SALE — SPECIAL BARGAIN IN A modern 5-room cottage, nicely furnished, fruit trees, shrubbery, ideal home place. For price and terms see Owner, 1030 PALM AVE., South Pasadena, Cal.

FOR SALE—A SOUTH PARK HOME, LOT all in fruit, house modern, finely located; $100 cash and $30 a month, including interest. Call us up for particulars. WINSLOW REALTY CO., 4500 Central ave. South 33.

FOR SALE — 1½-STORY BUNGALOW, 8 rooms, modern, large lot; a bargain, but requires cash; easily $1000 under market. Call Boyle 87. Get key at 2437 Michigan ave. L. C. PFAFFENBERGER.

FOR SALE—5-ROOM CALIFORNIA HOUSE, bath, toilet, gas, large lot, barn and chicken yard; near school; one block from car line; 15 minutes from Third and Main sts. Phone BROADWAY 4665, and get this at a sacrifice.

FOR SALE — IN WESTLAKE DISTRICT, 9-room house, hardwood floors downstairs; price $10,500; $3250 cash, balance mortgage. Z. F. BARNUM, 319 Higgins Bldg. Phone F2469.

FOR SALE — BEAUTIFUL BUNGALOW, West 39th st.; $250 cash, balance like rent. BURGMAN, 525 Laughlin Bldg. Main 1130, A1155.

FOR SALE— Houses.

FOR SALE—
5-ROOM BUNGALOW.
I am not very good at writing advertisements, but I do know that I have the prettiest, dearest bungalow of five rooms in Los Angeles, and I know, too, that my price is low.
PRICE $2500.
Terms: $100 cash, balance $26.50 per month.
This bungalow is located in one of the best parts of the southwest, was built by a woman, who knew what a convenient home is; oak floors and all built-in features, and in a very fine location.
It is brand new, modern and up-to-date, and never been occupied.
MRS. S. A. KENDIG,
1235 West 54th st.
Vermont 50.

FOR SALE — $8500; FINEST WILSHIRE district, on 60-foot lot. Beautiful 2-story bungalow, containing nine rooms and sleeping porch; unusually attractive cobblestone front and chimney, and very wide cement porch across front and side; massive stone mantel in living room, hardwood floors in all rooms; entire first floor and stairway finished and paneled in beautiful quarter-sawed oak; exceptionally beautiful oak buffet; den, containing disappearing bed and other built-in features, open to veranda through French doors and connects living room and breakfast room; house beautifully papered and decorated throughout; breakfast room, buffet kitchen, pantry, all finished in white enamel; second floor contains four large bedrooms and sleeping porch, hall, bath and dressing room, one bedroom has white tile mantel and opens through French doors to balcony; furnace piped to all rooms. The house embodies many attractive features not usually found and the price is exceptionally low. Will make terms to suit. W. L. CRAIG, Owner, 316-18 Laughlin Bldg.

FOR SALE—
MUST HAVE CASH IMMEDIATELY.
BARGAIN HUNTERS ATTENTION!
Brand new thoroughly modern bungalow, located in choice part of the Wilshire district, on corner lot; within 2 blocks of car line.
House contains 6 large rooms.
All rooms prettily papered.
Hardwood floors, beam ceilings, modern improvements.
Exquisite lighting fixtures.
Roof guaranteed 5 years.
Large garage, cement floor.
Lawn in front and rear.
Bank mortgage $1800. Want $1700 in cash. If I can sell this by Saturday, I will take $3500. Give me $1700 cash and you assume the mortgage.
Look the town over and you cannot duplicate it. Must have quick action. See owner at once.
208 Story Bldg. Member L. A. R. B.

FOR SALE—
EVERYBODY'S DOIN' IT!
EVERYBODY'S DOIN' IT!
So why don't you get a little home for yourself. I own a brand new 6-room bungalow, located on a corner lot, in the Wilshire district. Has hardwood floors, beam ceilings, all modern improvements. Rooms all daintily papered. Exquisite lighting fixtures.
Roof guaranteed for 5 years.
Large garage, cement floor.
Lawn in front and rear.
Must positively be sold by Saturday. If you are looking for a home in this choice section, look this up; you will get a bargain here.
$3500.
Mortgage $1800 (bank loan.)
I must have $1700 in cash immediately.
See the Owner at Once.
A1589, A1117—E. M. GIFFEN—Main 5110
208 Story Bldg. Member L. A. R. B.

FOR SALE—
WEST ADAMS RESIDENCE.
—$6850—
Ten rooms, attic, basement and furnace, cement driveway and garage; imported tapestry paper and leatherette panels in dining-room and den; hardwood floors throughout; elaborate antique fixtures.
One of the most exclusive residence districts in Los Angeles. This property is worth at least $7500. See it and judge its value for yourself. Automobile will call for you. Phone A2000 or Main 2900.
SMITH,
Bargain Broker,
422 Douglas Bldg.

FOR SALE—
STEPHENSON AVENUE
IS BOOMING.
We have just completed four swell modern bungalows with hardwood floors, gas heaters, electric fixtures, stone drainboard and all the other features of an up-to-date home. Prices $2650 and $2750; terms $150 cash and $25 per month. The prices of lots here have advanced 25 per cent. since we bought and unless these houses are sold this week we will advance the prices $200 each. Street work all done, cement walks and porches, and fancy stone and brick fronts. Come in today if you are looking for a bargain.
BRALY-JANSS CO.,
220 Pacific Electric Bldg., Cor. 6th and Main.
Main 1371. F6101.

FOR SALE—NEW SWISS BUNGALOW IN the beautiful, high, cool, northwest, $3500; five rooms, large lot, cement porch and walks, wide pressed brick mantel, artistic fixtures, built-in buffet, linen closets and all kitchen conveniences, including White enameled French stove hood; two-by-four rafters and studding, best quality gypsum plaster and all other material first-class throughout; terms $250 to $500 cash and $25 to $35 per month; will make special inducements to desirable people who can furnish satisfactory references.
For further details phone MR. SMITH, Main 2900 or A2000.

FOR SALE—OR EXCHANGE.
Country home with all desirable attractions. Just the ideal place for one to live and enjoy life to fullest extent. Splendid mountain view, also ocean. Fine car service and on boulevard. In midst of splendid homes. Great variety fruit, flowers.
Six-room modern bungalow and two large lots, about half acre.
Price—$6250—Terms.
Will take residence lot, Washington, Adams, Pico Heights, to $3000. Prefer north or southwest corner, or exchange for larger residence and assume. Mr. Enderlin, with
THOS. C. BUNDY & CO.,
405 South Hill st.
60605. Main 4208.

FOR SALE—
SIERRA PARK BUNGALOW.
We have one swell modern bungalow left at Sierra Park. It is a snap at $3500, and we can sell it at $300 cash and $30 per month, including interest. Come in and let us show you this place, if you are looking for a classy home in a good district.
BRALY-JANSS CO.,
220 Pacific Electric Bldg.
6th and Main. 3rd floor. F6101, Main 1371.

FOR SALE—
$2750 BUNGALOW.
5 large rooms, bath and screen porch, cobblestone front; large corner lot; worth $3000. For this week priced at $2750. Terms as low as $25 per month if wanted. See me before this is gone. It's a snap.
L. U. GAPEN,
Boyle 2192. 41752.
Any Stephenson ave. car to corner Indiana and Stephenson.

FOR SALE — BEAUTIFUL 9-ROOM HOUSE on Commonwealth ave. Living room, library, dining room, kitchen and breakfast on first floor; 4 large bedrooms upstairs; oak floors below and maple floors above. Beautifully papered and finished in golden oak; furnace, solar heater and gas heater; garage and cement driveway. The owner will take a good mortgage on other property for this house, or $3000 cash, balance secured by mortgage. Price $8500. See T. PARKE, M. R. I. Co., 504 S. Hill st.

FOR SALE—I AM A WIDOW WITH A SICK daughter and am failing behind in my monthly installments and interest and to save foreclosure will for a quick sale sacrifice $500 on my new picturesque and romantically beautiful 5-room Highland Park bungalow on fine corner lot. Price reduced to $3100, $100 to $250 cash and $25 to $30 month takes it. Apply 6100 PASADENA AVE.

FOR SALE—A REAL SNAP.
5-room beautiful bungalow, on lot 50x112, set to flowers; location Carondelet st., west side, close-in, near Temple. Bimini Bath car lines; price $5800, if purchased at once; $800 cash, balance $40 monthly.
J. D. PHILLIPS, 409 H. W. Hellman Bldg.

FOR SALE—2 ELEGANT 5-ROOM PLASTERED bungalows, $1700, $20 per month, including interest. Southwest near Moneta ave. P. J. LEAVER, owner, 817 Higgins Bldg. Phones Home A1487; Main 2748. Office open Sunday from 10 to 4 p.m.

FOR SALE—
FINE HOUSE, FURNISHED,
8 ROOMS, ONLY $8000.
WILSHIRE DISTRICT.
SEE OWNER, 612 FAY BLDG.
CORNER 3RD AND HILL STS.

FOR SALE—ONE OF THE MOST BEAUTIFUL and artistic bungalows, Wilshire district, strictly modern; new seven rooms, furnace; summer house, garage, room above. OWNER, 56585.

FOR SALE— Houses.

FOR SALE—
"COZYCRAFT" BUNGALOW.
VERY UNUSUAL—$3500.
IN MODEL COMMUNITY.
If you are a retired man, doctor, lawyer, business man or pleasant neighbor-loving person, you will be glad to know about our unique model community in a picturesque and charming spot occupied by refined and congenial families. It provides at modest cost a well-kept and substantial neighborhood.
The home itself has breakfast alcove in white enamel, containing built-in table and seats, screened sleeping room with awnings, den with disappearing bed, ample size dining room, living room, bedroom, kitchen, bookcases, buffet, beamed ceilings, oak floors in three rooms. Cobblestone chimney, cement porch. Paved street, cement walk and curb. Sewer, gas, telephone, electricity, convenient to car line. See interesting photograph of this and surrounding "Cozycraft" homes. Call for a copy of "The Cozycraft."
To satisfactory people, satisfactory terms. Advertising is expense, please call today.
The MacINTYRE COMPANY,
315 Pacific Electric Bldg.

FOR SALE—
SEE THIS AT ONCE, IT WON'T LAST LONG.
WE HAVE JUST HAD PLACED IN OUR HANDS FOR EXCLUSIVE SALE ONE OF THE MOST ARTISTIC LITTLE SEVEN-ROOM BUNGALOWS IN THE NORTH-WEST SECTION. THIS PLACE IS CLOSE TO CAR, HAS THREE BEDROOMS, LARGE LIVING AND DINING ROOM, BUILT-IN BUFFET, HARDWOOD FLOORS IN MAIN ROOMS, BREAKFAST ROOM AND ALL MODERN CONVENIENCES. WALLS OF LIVING AND DINING ROOM ARE HAND-PAINTED OVER CANVAS. ARTISTIC BRICK FIREPLACE, GARAGE, LOT 50x145. FINISHED LIKE A $15,000 HOME AND GOING FOR LITTLE MORE THAN A THIRD OF THAT PRICE.
NEISWENDER-LA CLAIRE CO.,
603 H. W. Hellman Bldg.
(Ask for Mr. Cook.)

FOR SALE—
On a Highland Park lot, 40x135, terraced about four feet above the street level, for about 75 feet from the front and then rising in the rear to an elevated level shelf upon which there is one of the largest, finest and most picturesquely beautiful live oak trees in Los Angeles, under whose spreading branches is just the place for making a beautiful and romantic summer resting place, we are building a 5-room bungalow of artistic design and effect and which adjoins and overlooks the new Arroyo Seco Park being acquired by the city. Price only $2000; $100 to $250 cash and $20 monthly. Apply to MATTHEWS & MATTHEWS, 6160 Pasadena avenue.

FOR SALE—
$250
LESS THAN COST.
SIX-ROOM BUNGALOW — NEW AND A BEAUTY.
TWENTY-FIVE MINUTES WEST—BLOCK NORTH JEFFERSON CAR.
Could not buy lot and build for less than $4750.
IT'S A REAL BEAUTY, SURE!
THINK WHAT THAT $250 MEANS.
WHEN WILL YOU SEE IT? TERMS.
Mr. Enderlin, with
THOS. C. BUNDY & CO., Owners,
405 South Hill street.
60605, Main 4208.

FOR SALE—
Wilshire residence snap.
$6600.
Ardmore near Eighth st., cost $8500.,
59x155.
New, 8-room, 2-story, furnace,
garage and driveway.
HAROLD S. COOK CO.,
Suite 716 Trust & Savings Bldg.
A2663. Main 3556.

FOR SALE—AT SACRIFICE, MODERN 6-room bungalow in Alhambra; lot 50x163; garage in rear; exceptionally well located; worth $4000. Will sell for $3200. Also 6-room modern bungalow, lot 85x150; in South Pasadena, 3 blocks to Short Line, beautifully furnished, including piano. Will take $3600. Terms.
H. P. SCHEUERMAN, South Pasadena.

FOR SALE—MODERN 8-ROOM STORY AND half house, garage, fine lawn and shrubbery, situated on one of the choicest corners in the Wilshire district. Size 61x145, one block from car line. See BRUCE SMITH, owner. 224 Wilcox Bldg. Phone A4444.

FOR SALE—MODERN 5-ROOM HOUSE, ON South Pecan street, east front; gas, electricity, sewer and street improvements in and paid for; large lot. This is a good house and can be bought for $150 down, $25 per month, including interest. Price $2450.
G. H. ANDREWS,
305 Union Oil Bldg.
Phones A3540, Main 5999.

FOR SALE—
Beautiful six-room bungalow, located in Huntington Park; has all modern improvements. Will sell cheap for quick sale.
See Mr. Edwards,
CALIFORNIA REALTY CORPORATION,
O. E. Farish, President,
333 South Hill street.
M. 2885. 60286.

FOR SALE—A REAL SACRIFICE IN WILSHIRE bungalow; will take $3000 for equity in a $6500 7-room bungalow; high, sightly, located in the best Wilshire district, contains built-in bookcases and dressers, furnace, Ruud heater, garage, etc. Will sell furniture purchased new in December. Terms. 224 HARVARD BLVD. Wilshire 1621.

FOR SALE—OR EXCHANGE.
Beautiful 5-room bungalow, everything up-to-date; lawn front and rear; $3250, clear. Very good value.
Will take large lot or acre in foothills, balance terms.
HARRIS, formerly HARNISH & CO.,
Both Phones. 429 H. W. Hellman Bldg.

FOR SALE — NEAR OCCIDENTAL COLLEGE. We took in from a builder some magnificent new modern picturesque bungalows near new college and have sold them all but 2; on these we will sacrifice $250 each. Price $3500, $150 cash and $25 month. MATTHEWS & MATTHEWS, 6160 Pasadena ave.

FOR SALE—WEST ARLINGTON HEIGHTS. 7-room modern bungalow, just completed, lot 50x150, high-class neighborhood, ½ block from Washington car; will sacrifice for quick sale. 2014 Sixth ave. Owner, 1882 W. 22ND ST. Phone West 4438.

FOR SALE—FIVE-ROOM MODERN BUNGALOW, $2250, $50 cash, $22.50 per month. Has fine lawn, fruit trees, on improved street with gas, electricity, five-cent car fare, etc. See owner, 201 FERGUSON BLDG. A2007, Main 7335.

FOR SALE—WE HAVE JUST COMPLETED six bungalows, will sell on easy terms, like rent, $2600 to $3000; beautiful location; 58th st. and Moneta ave. You will have to hurry. Owners, BUEKE BROS., 5821 Moneta ave. Vermont 1117.

FOR SALE — MODERN 9-ROOM HOUSE, new, hardwood floors throughout, furnace, large cement porch, fine lawn, flowers and fruit trees; lot 50x150 to alley; east front, on La Salle near West Adams. A fine property and choice location. Worth $8000. See owner for special price. PHONE F2121.

FOR SALE—ELEGANT 6-ROOM BUNGALOW, $3600, $100 down, $25 per month; hardwood floors and modern, on 61st near Moneta ave. Owner C. W. BRUBAKER, 817 Higgins Bldg. Main 2748; A1487. Office open Sundays. 10 to 4 p.m.

FOR SALE—OWNER'S PLANS HAVE BEEN changed and must sell his new bungalow at 611 W. 41st Drive at once; no reasonable offer refused. Will sell furnished or unfurnished. See ROY D. KING, 328 Security Bldg. A2405. Main 7722.

FOR SALE—LOOK! COTTAGE, VERNON ave., on cross-town car line. Bungalow in rear. Price $4200; $200 worth furniture thrown in for $50; $500 cash and monthly payments take property this week. Address 3112 S. VERMONT AVE. Phone West 43, mornings.

FOR SALE—THREE NEW BEAUTIFULLY finished bungalows, 1260, 1312, 1314 W. 54th; yellow car line; everything desirable; restricted southwest, $3200 up. I'm owner-builder. Make offer if third cash. MORRIS, 327 Story Bldg. F3748.

FOR SALE — FINE ASSORTMENT OF houses, lots, bungalows; also grocery, paying $60 to $100 per day; also 20-room apartment house. Come and see my list. Z. F. BARNUM, 319 Higgins Bldg. Phone F2469.

FOR SALE — TO CLOSE AN ESTATE, ELEGANT 10-room house on Westmoreland Blvd. One of the finest residence streets in the city. Low price for quick sale. Representative on premises. 1645 WESTMORELAND BLVD.

FOR SALE — MODERN 7-ROOM HOUSE, 4 bedrooms, excellent location, sell cheap, easy terms. Can see house any time. 236 W. 48TH, near Moneta ave. Owner, 28914 Home.

FOR SALE — BY OWNER, 6-ROOM NEW modern bungalow, close in; lot 50x150; worth $5500; $4150 takes it, $1500 cash. Homeseekers, call PHONE 53542.

FOR SALE — NEW, MODERN BUNGALOW, southwest, Hollywood and Highland Park, $1800 to $4500. SCOTT, 263 I. W. Hellman Bldg. Main 2103.

FOR SALE—$1300, $50 DOWN AND $15 PER month, modern, 5-room bungalow, 5c fare. Take AVE. 64 car to Park Terrace. Go to 715 AVE 63. Hollywood 950.

FOR SALE—OWNER WILL ACCEPT REASONABLE offer for his 10-room house. 154 WEST 23D ST.

FOR SALE—HOUSE, STOREROOM, CORNER lot, only $2200; bungalow for trade. Inquire 5456 YORK BLVD.

FOR SALE—PHONE BOYLE 2946, IF YOU want a bargain in modern 5-room bungalow in beautiful Sunrise Heights; easy terms.

FOR SALE — CHOICE 6-ROOM SWISS chalet, cheap. Attractive. Southwest. E. H. WHEELER, 430 W. 6th st.

FOR SALE — IF YOU WANT A BARGAIN in a house, PHONE F137.

FOR SALE— Houses.

FOR SALE—
136 W. 56th st.
$1650—$50 CASH, $15 PER MONTH (INCL. Int.) 5 rooms, bath, gas, electricity, water. Last one left. Five like it sold within the past ten days.
4018 Mesa.
$1950—$50 CASH, $20 PER MONTH (INCL. Int.) A little 5-room beauty. Entirely modern. See it quick. It's right at the end of the Washington-Rimpau car line.
S. E. cor. 91st and Moneta.
$2250—$50 CASH, $17.50 PER MONTH (INCL. Int.) A business corner on Moneta ave. and good 5-room house at this price and terms. Biggest bargain ever.
433 W. 75th st.
$2400—$75 CASH, $20 PER MONTH (INCL. Int.) 5 rooms, new, modern, close to yellow car line and in a built-up block, where every house runs from $2550 to $3500.
424 W. 75th st.
$2550—$100 CASH, $22 PER MONTH (INCL. Int.) Beautiful 5-room new modern Swiss chalet, across the street from above. Worth $3000. See it and you'll buy it.
428 W. 75th st.
$2700—$100 CASH, $25 PER MONTH (INCL. Int.) A very extraordinary 6-room new up-to-date bungalow, 2 others like it just sold, and this is our only 6-room house left here.
1746 W. 51st Pl.
$4000—$450 CASH, $35 PER MONTH (INCL. Int.) The niftiest new 5-room cottage with bath and alcove, breakfast room, in Los Angeles. Every modern convenience installed. See this before buying.
People buy our houses because the values are there. The above are a few odd houses which we own and on which we quote the above exceedingly low price and terms. Don't delay if you want one of them. Our courteous salesmen are always glad to call with auto to serve you.
WESTERN BLDG. & INV. CO.,
HOUSE DEPT.,
303 W. 2nd st.
Phones 60195; Main 1273.

FOR SALE—
MAHOGANY BUNGALOWS.
WHY PAY FOR PINE,
WHEN YOU CAN GET MAHOGANY
FOR THE SAME PRICE?
Five and six-room, in the southwest. Price $3700; $150 down and the rest like rent. Two car lines, twenty-five minutes from heart of city. Living room and dining room woodwork, buffet, mantels, bookcases, all finished in solid mahogany—the wood that wears forever and always looks like the case of a grand piano.
NO AGENTS.
A. G. GIBBS.
GUY M. RUSH COMPANY.
901 Story Bldg.
Home 60055. Bdwy. 24.

FOR SALE—
REAL BARGAINS.
I have a five-room bungalow in Vermont Avenue Square at
1240 WEST 59TH ST.
FOR ONLY
$2900
on terms of $1000 down, balance straight mortgage at 7 per cent. interest. Hardwood floors, laundry tray, built-in bookcases and buffet, fine fireplace, lawn and fenced. Where can you beat it? Nowhere; the loan proves that it is a snap.
The six-room bungalow at
824 WEST 55TH ST.
$3100.
$750 DOWN
balance monthly. Hardwood floors, three bedrooms, all modern built-in effects, fenced, shed and trees. Only one block from 54th st. car line. See me at once at 427 Story Bldg. Main 2225; Home A4118.
C. A. WESBECHER.

FOR SALE—
SACRIFICE,
TEN-ROOM BUNGALOW.
Full 2-story, situated on high ground, fine view; large 80-foot front, beautiful lawn and flowers; fruit and shrubbery, four different car lines within half block, and only twelve minutes from center of town; all the latest built-in features, art glass in den, beamed ceilings, buffet and bookcases with leaded doors, four bedrooms, kitchen in white enamel; breakfast-room, dining-room and living-rooms are beautifully paneled; polished oak floors throughout the house, including closets; cement cellar, fine furnace, in fact, there is not a thing lacking to make it desirable. Don't answer unless you mean business, and no agents will be considered. Price $8000. Terms if desired. PHONES: F1766. MAIN 6682.

FOR SALE — $2775; $150 cash, $25 per month; bargain for immediate sale; new bungalow, 5 rooms and hall, brick and cement veranda; Manhattan Place, near Melrose; lot 50x125; hardwood floors, beam ceilings, bookcases, seats, large swell front buffet, large brick mantel, buffet kitchen, bedrooms and bath all in white enamel. Laundry tubs.
W. L. CRAIG, Owner,
316-18 Laughlin Bldg.

FOR SALE—
A BEAUTY.
North Wilshire District.
$5800—Classy, brand new, modern 9-room, 2-story home. Garage, furnace, fine lawns, large lot, east front breakfast room and den with French doors; open on pergola porch. All built-in effects, fine decorations and fixtures. Tremendous bargain, for quick sale on easy terms. Fifty others if this don't suit. ASSOCIATED SERVICE COMPANY, 627-628-629 Union Oil Bldg.

FOR SALE—WILSHIRE DISTRICT, HANDSOME new 9-room, 2-story Swiss chalet at 835 N. Oxford, $5900; 6-room bungalow at 812 N. Cahuenga, $3700, easy payments. Commissions to agents. Take Western ave. car to Barrow st. W. VEEDER, Owner, 812 N. Cahuenga. Phone Holly 429.

FOR SALE—
NOTICE TO COLORED PEOPLE.
We have houses and lots we can sell you in different parts of city, small payment down, balance to suit.
GOLDEN WEST HOME BUILDERS,
See Andrews. 305 Union Oil Bldg.
Phone A3540. Main 5999.

FOR SALE—OR EXCHANGE; NEW MODERN bungalow, S.W., fine street, close to car, 2 bedrooms, sun room and sleeping porch; lawns, pergola and flowers; easy terms, or lots, Hollywood way or acreage. Address owner, T, box 349, TIMES OFFICE.

FOR SALE— A SNAP.
Modern 8-room house at 310 Kingsley Drive, in center of Wilshire district. Furnace, garage with extra bedroom, sleeping porches, beautifully finished inside. Will sell this place below market value.
R. H. STEVENSON, Owner.
355 Central ave.
F3740. Main 866.

FOR SALE—A BARGAIN.
I am going to sell my new, modern, 6-room bungalow, at less than it is worth. This is more than a house and lot, it is a home, with lawn, trees, flowers, fence, garage, etc. All ready to step into. In the northwest part of city. See OWNER, 403 Douglas Bldg. Phone A1075.

FOR SALE—HOUSES IN ALL PARTS OF city and beach properties. You will be surprised at the low prices and easy terms given. THE GOLDEN WEST HOME BUILDERS. See Andrews, 305 Union Oil Bldg. Phones, Main 5999; A3540.

FOR SALE—OWNER HAS SEVERAL 50x150 lots, high ground, restricted tract. Will build 5 or 6-room bungalow to suit your own ideas for $50 down and $25 per month. Address P, box 140, TIMES BRANCH OFFICE.

FOR SALE—MY 2 BEAUTIFUL 6-ROOM bungalows, 4902 Budlong and 1312 W. 41st st. Don't fail to investigate before buying. HOFFMAN, owner, F5488.

CONTRACTORS— And Builders.

BEST PLANNED AND BUILT BUNGALOWS
Your choice of 100 classic designs.
Plans free if we build for you.
If lot is clear we will loan for building.
Prices lower than any competitor.
MATTHEWS & MATTHEWS,
329 Douglas Bldg., corner Third and Spring.

WILL GIVE BUILDING LOT AS PART payment to contractor that will build me a bungalow. Address F, box 273, TIMES BRANCH OFFICE.

WANTED — CONTRACTS FOR PAPER hanging, painting, tinting and repair. Best work at right prices. W. A. GOODWIN, 2868 La Salle ave. West 537. A2157.

GET AN ARCHITECT TO DESIGN YOUR house and have it right. E. C. ANDRUS, 306 Byrne Bldg., Third and Broadway.

CONTRACTORS— And Builders.

WE BUILD DIRECT FROM OUR OWN lumber at first cost.
2 rooms, $75 to $100; 4 rooms, $200.
5 and 6 rooms, modern, $800 to $1200.
See our plans, $800 to $2000.
We lower all bids, city or country.
Complete free drafting department.
P. J. LEAVER & CO., Contractors, 817 to 821 Higgins Bldg., corner Second and Main.
A1487. Main 2748.

FOR SALE— City Lots and Lands.

FOR SALE—
MITCHEL'S
EXPOSITION PARK SQUARE.
IMPORTANT DECISION
IS REACHED.

You hardly realize, from day to day, how important are the decisions which you arrive at in reference to the daily demands of your business and home.

No reporters interview you or hang on your words, no newspapers herald your "opinion" with big headlines. Being a modest person, you naturally conclude that your decisions are unimportant and require no great attention or concentration on your part.

In your capacity, however, as head of the family, your decisions influence the lives of others and you cannot afford to slight any of those questions which pertain to their future well being, comfort or happiness.

The question of a home—a permanent home—is perhaps the most important and fundamental of any which come up for judgment. It deserves and demands your immediate and closest consideration. You should consult your most trusted adviser and take council with your family. No heavy, calf-bound ponderous tomes will help you to a fitting decision. You can only arrive at one by actually visiting and closely inspecting a tract which offers you the most for your money.

MITCHEL'S EXPOSITION PARK SQUARE claims to do this and substantiates the claim in every possible way.

Your first demand is that your future home should be in a popular high-class region where values are steadily on the rise.

MITCHEL'S EXPOSITION PARK SQUARE gives you all of these in quick succession.

You want all modern improvements: paved streets, cement walks and curbs, ornamental shade trees; gas, water, electricity—in fact, a homesite which shows very plainly that care, thought and considerable money have been expended in its development.

MITCHEL'S EXPOSITION PARK SQUARE offers these advantages as the least of its recommendations.

You want fine surroundings, wise building restrictions, educational advantages—

MITCHEL'S EXPOSITION PARK SQUARE has an enormous and beautifully arranged park on one side, the Manual Arts High School and the University of Southern California on another; schools, churches, stores are near; artistic homes are the rule in this section of the city.

In addition to all these, you must have good car service.

MITCHEL'S EXPOSITION PARK SQUARE has the finest in the land.

SEVEN CAR LINES.
TWENTY-MINUTE RIDE.
FIVE-CENT FARE.
30 SECONDS BETWEEN CARS.

The lots are large and command an extensive view. They are priced way down for this high-class residence part of the city, and at $1500 are exceedingly good buys. Others at various prices. Satisfactory terms.

Be your own pudge and jury. Come to that important decision today.

Agent, corner Santa Barbara and Vermont avenues.

L. H. MITCHEL & SON, Owners,
Hoyt L. Mitchel. L. H. Mitchel.
202-4-6 Title Insurance Bldg.
A1936. Main 4253.

FOR SALE—
SPECULATORS, ATTENTION.
THIS IS THE TIME AND THE PLACE.
Have 160 acres of land 1¼ miles from Hawthorne, ½ mile from two car lines, $3000 electric pumping plant already installed; water pipe on every acre; the place for small farms, 1 mile frontage on oiled boulevard; this land will easily sell for $700 per acre; you put up $30,000. We will take selling contract, and will guarantee you your money back in one year and a $50,000 bonus. Call and talk this over if you mean business. See MR. J. KRAGH.
STATE INVESTMENT CO.,
308 Severance Bldg. cor. 6th and Main.

FOR SALE—
Lots $600 and Up.
$25 Cash and $10 per Month.
Close in, well located lots with all street work, cement walks, gas, electricity and water. 20 minutes' ride on the Stephenson ave. car line. Good service, 5c fare. Close to schools, stores, etc. Many good homes being built. Don't buy elsewhere until you have seen these lots.
BRALY JANSS CO.,
220 Pacific Electric Bldg., Cor. 6th and Main.
F6101; Main 1371.

FOR SALE—
Westlake residence snap.
$6000.
Park View near 6th st.
50x181. East Front.
Good bungalow, 5 rooms.
HAROLD S. COOK CO.,
Suite 716 Trust & Savings Bldg.
A2663. Main 3556.

FOR SALE—
Wilshire Lot Bargains, $1200 to $2500.
SEE US.
$1600—Gramercy near Fourth, 50x150, $1800. Corner St. Andrews Place. We have the best buy in this section.
HAROLD S. COOK CO.,
Suite 716 Trust & Savings Bldg.
A2663. Main 3556.

FOR SALE—BARGAIN, TWO LOTS, HUNTINGTON Park, splendidly located, two car lines; will sell for two-thirds value. Terms. E. G. RIDEOUT, 625 Union Oil Bldg., F2129, Main 1.

FOR SALE—AT A BARGAIN, ONE HUNDRED feet facing on Huntington Drive, one of the best home sites between here and Pasadena; best offer gets this this week. Easy terms.
G. H. ANDREWS.
305 Union Oil Bldg.
Phones. A3540; Main 4999.

FOR SALE—
FINE LOT BARGAIN
ON OCCIDENTAL BLVD.
$60 DOWN, $20 PER MONTH.
ONLY $1200 OVERLOOKS PARK.
SEE OWNER, 612 FAY BLDG.

FOR SALE—
—$1450—
For sale, cash, front lot on Carondelet near First.
—$1450—
H. R. COWAN CO.,
902 Trust & Savings Bldg.

FOR SALE—
The cheapest Westlake district lot for prospective flats and apartments, 50x155, only $2650. Easy terms. MR. RAYMOND.
ARTHUR W. KINNEY CO.,
506-508-510 Trust & Savings Bldg.

FOR SALE—
DO YOU KNOW A GOOD BUY?
Here it is—56 feet on paved boulevard, only 15 minutes from 6th and Broadway; $1000 cash will handle it; might take less than $1500 for quick sale. Owner, 1131 LA VETA PL. Wilshire 3657.

FOR SALE—
Snap; $4500; 50x110; terms; W. 28th near Main st., no front, $1000 under market.
HAROLD S. COOK CO.,
Suite 716 Trust & Savings Bldg.
A2663. Main 3556.

FOR SALE—2 LOTS ON MAIN STREET boulevard just outside city limits. Streets are paved, sidewalked and curbed. One block from Moneta car line, $450 each, $25 down, $10 per month. These are snaps. Worth $800 each. See BURKE BROS., owners, 5821 Moneta ave.

FOR SALE—$1050 CASH BUYS TWO $750 lots at Los Angeles Harbor, result of conditions over which I have no control. Address owner, V, box 89, TIMES OFFICE.

FOR SALE—LOT 40x135, EAST FRONT, Indiana st., three blocks south of Stephenson, cheap for cash or half cash, balance time. Owner, MAIN 1660, WILSHIRE 2619.

FOR SALE—$3500, CORNER, APARTMENT site, fronting two streets, a fine proposition, great bargain. RIGBY REALTY CO., 1007 Temple.

FOR SALE— City Lots and Lands.

FOR SALE—
BIG DISCOUNTS
If You
BUILD
and
PAY CASH

In The Largest, Best Located And Most Improved Subdivision.

"OUT WEST ADAMS WAY."
"OUT WEST ADAMS WAY."

The Street Work Is Now Rapidly Being Installed In Our New "WEST ADAMS and Washington Boulevard Tract." It Is POSITIVELY THE BEST WORK Ever Placed in Any Tract At Anywhere Near Our Low Opening Prices. WATER and ELECTRICITY Are NOW On The Property, and GAS WILL BE VERY SOON.

WE ARE NOW ALL READY FOR BUILDERS.

There Are Already a Number Of Contracts Let For Fine Homes, And For A SHORT TIME We Will Make The

BIG DISCOUNT
OF
15 PER CENT.
To Those Who Will
PAY ALL CASH
AND
BUILD AT ONCE.

This Is a Grand Offer, For There Is No More Desirable Place In, Or Around, Los Angeles, To Build—Either For a HOME Or a QUICK SALE.

We Can Sell You a Beautiful Building Site, Facing On a Wide Boulevard, Connecting "WEST ADAMS" and "Washington," For ONLY $900—LESS THIS BIG DISCOUNT On These Conditions. Good Ones On Wide Streets, With All Improvements, As Low As ONLY $890 And Up. Whether You Want To Build For Either a Home Or a Quick Sale.

YOU CANNOT AFFORD TO OVERLOOK THIS OFFER.

Take the "West Adams" Car
With Front Sign, "Through Car."

Straight 5-cent Fare, and ride "CLEAR" to END OF LINE—END OF NEW EXTENSION. Our branch office RIGHT THERE—Open ALL DAY—EVERY DAY. REMEMBER — the "Agents" You Meet on the cars DO NOT REPRESENT US. You Will Meet None of Our Own Salesmen Until You Reach OUR OWN OFFICE. It Will PAY YOU to REMEMBER THAT.

VICTOR G. KLEINBERGER.
F. H. EDWARDS.
SUBDIVIDERS.
Exclusive Selling Agents.
MAIN OFFICE:
200 H. W. Hellman Bldg.,
Corner Fourth and Spring.

FOR SALE—
OWENSMOUTH
RESIDENTIAL AND BUSINESS LOTS
$300 AND $500
ON EASY TERMS.

Somebody makes money when a town turns into a city. Remember the history of other new towns—how many times you have wished that you had taken advantage of the opening prices.

Others profited while you waited. Grasp the opportunity now. Owensmouth is looking to a wonderful future. The great country surrounding, the integrity and financial achievement of the men behind mean big things.

NOW IS THE TIME TO BUY
BEFORE THE CAR LINE IS COMPLETED.

Get in ahead of the electric road—prices are bound to advance and advance quickly. Many new business blocks are now under erection. Come out today.

Auto leaves office daily for Owensmouth at 9 a. m. and 2 p. m. Or, take Van Nuys-Lankershim cars at P. E. Hill street depot to Eighth street and Sherman way. Owensmouth auto stage meets every car.

JANSS INVESTMENT COMPANY,
Selling Agents for
Los Angeles Suburban Homes Co.,
Principals,
611-613 SOUTH HILL ST.
Home 10345. Broadway 3463.

FOR SALE—
BIG LOT, 72x200, $375.
On the way to the harbor. The man that buys it is on the way to make money. Fine for a home. Good vegetable and garden land. Big enough to keep a family and then some. Every comfort at hand. Rapid car lines and best service. Wonderful business future in lots like this. $10 down and $10 a month, are the easiest kind of terms. Call in or phone for more particulars.
EMIL FIRTH,
Main 2543. 346 Broadway. Home 60187.
"You're Safe at Firth's."

FOR SALE — HIGH LOTS, LOW PRICES. $350 up, "Beachwood Park" the cream of Hollywood foothills; over $35,000 worth sold recently; includes first-class street work, water, gas, etc.; 5-cent car fare. Take Hollywood-Franklin avenue car to Tract office, Beachwood Drive, cheapest and best lots in city.
ALBERT H. BEACH CO.,
214 Douglas Bldg. F3203; M. 3172.

FOR SALE—SLEEPING PORCHES, PURE air and mountain water bring perfect health; our property in Highland Park section cannot be excelled; lots $650, easy terms; we furnish lot and build; 6 rooms, $3250, or 5 rooms, $2150, for $13.50 per month.
Main 7335. 201 Ferguson Bldg. A2007.

FOR SALE—THE BIGGEST BARGAIN IN Los Angeles, 2 lots, 50x130; on corner, one block north of finest part of W. Adams st., price for the two $4250, about half cash. As an investment or home site this can't be beat. See J. R. GRIMSLEY, SOUTHERN CALIFORNIA HOMES CO., 139 S. Broadway. F4392.

FOR SALE—
As trustee for Julius Berkowitz, bankrupt, I hold several lots which can be sold cheap for cash to enable me to close the estate.
WM. H. MOORE, JR.,
Trustee in Bankruptcy.
725 Higgins Bldg.

FOR SALE—
Snap, $3500; W. 25th, near Hoover, $1000 cash, balance 7 per cent.; good house, lot 50x128; $1000 under market.
HAROLD S. COOK CO.,
Suite 716 Trust & Savings Bldg.
A2663. Main 3556.

FOR SALE—$1850, LOTS IN THE WILSHIRE district on the high ground in the McCarthy Company's Wilton Heights Tract. Take Western ave. car, get off at Temple st., walk 3 blocks west to Wilton Place.
THE M'CARTHY COMPANY,
A5341. 201 N. Broadway. Main 1299.

FOR SALE—TWO FINE LOTS IN NEW growing district, southwest, for $450 each. Almost a half acre, on high ground, good soil, and close to car. Address T, box 220, TIMES OFFICE.

FOR SALE—ONE OF THE FINEST LOTS at Occidental College Park, 3 minutes from the college gate, 3 minutes from trolley; one-third cash, interest free for one year. 423 CHAMBER OF COMMERCE.

FOR SALE — MOST DESIRABLE SOUTH Pasadena residence lot, 50x285; swell Garfield ave.; adjoins No. 1035. Must sell; rarest bargain. I'm owner. MORRIS, 327 Story Bldg. F3748.

FOR SALE — 50-FOOT LOT, THIRD north of 64th street on Miramonte blvd., 144 deep to alley; will sell to colored people, price $800; terms. Owner, BROADWAY 484.

FOR SALE—FINE LOT FOR FLATS OR residence, Magnolia ave., between 27th and Adams; price $2200 for quick deal. Terms. Address 3112 S. VERMONT AVE. Phone West 43 mornings.

Classified Liners.

FOR SALE— City Lots and Lands.

FOR SALE—
BEST LOT BUY IN
ONEONTA PARK DISTRICT.

Here is one of the most attractive building sites in Southern California today, 100x208; lies about six feet above sidewalk with beautiful terrace. On the next lot in a $30,000 home, one of the most elaborate bungalows in Southern California. In same block is also a $15,000 home. High ground, overlooking surrounding country, with splendid view mountains and valley. Twenty minutes from business center of Los Angeles, eight car lines. It is A1 in every respect, and considering values, a bargain at $3600; only $500 down. If you want something exceptionally good, let me show you this.

OWNER, 830 Security Bldg. Phone A3161.

FOR SALE—EAST FRONT LOT, 31 MINutes west of Hill and 4th.; fine surroundings; right between Venice Short Line and Washington blvd.; quick sale wanted; will take $25 down and $10 a month for this beauty, 50x150; thousands of people pass this spot every day; all cars except flyers stop. Price too low but will take $675 on these terms. Address Z, box 308, TIMES OFFICE.

FOR SALE—MUST SELL AT ONCE, ONE of the best lots in the West Adams district, lot 50x140; Grant View. Fronts on private park. $1300 gets it if sold this week. WEST 3216 or 72081.

FOR SALE—CORNER BUSINESS LOT, Western ave., S.W., excellent car service; price $3150; some terms; but no trade. JOHN HARRIS & CO., F5138. M. 8238. 439 H. W. Hellman Bldg.

FOR SALE—50-FOOT EAST FRONT LOT, facing down oiled and graveled street in a beautiful west side residence section for $725; one block from two car lines. Address Z, box 301, TIMES OFFICE.

FOR SALE—FOR QUICK SALE, SOUTH front lot on 50th st., between Normandie and Raymond, 44x130 to an alley. Price $1050. MATTHEWS & BROWN, Phone Vermont 140, 26195.

FOR SALE — A NICE BUNGALOW LOT 50x100, just across street from schoolhouse. Will almost give you this lot. Price $350, $150 cash, balance one year, 7 per cent. L. S. McKINNEY & CO., 241 Douglas Bldg.

FOR SALE — CHEAPEST LOTS IN WESTlake district, near 6th and Union, $35 per foot. W. W. COPP, 416 Copp Bldg., 218 S. Broadway.

FOR SALE—I MUST SELL AT ONCE, ONE of the best lots in the West Adams district, lot 50x140, Grant View. Fronts on private park. $1300 gets it if sold this week. PHONE WEST 4916.

FOR SALE — BY OWNERS; A SNAP; northeast corner 53rd and Moneta. Call at 5300 MONETA.

FOR SALE—BY OWNER, ANGELUS MESA lot (southwest.) Bargain. COTTON, Phone F4072.

FOR SALE — 45-FOOT LOT ON MONETA, 135 to alley, $2250. Regular commission. 23056; 24071. GREGG.

FOR SALE—A SNAP ON MONETA AVENUE if sold at once. Come and see it. BURKE BROS., owners, 5821 Moneta ave.

FOR SALE— Acreage for Subdivision.

FOR SALE—
40 ACRES
near Torrance, Harbor City and Redondo; partially improved and equipped; a dandy ranch, subdivision property as soon as Torrance is on the market.
$1000 now will hold it, but balance must be paid Sept. 1 without fail. Price $25,000.
REDMAN GUTHRIE INV. CO.,
1002 Security Bldg.

FOR SALE—

If looking for acreage for subdivision, see us. We have good acreage on Wilshire boulevard, Washington st., West Adams, and other good locations for sale at attractive prices. Call on us and talk over your wants.

J. L. TURNER & SONS,
Acreage Specialists,
Members L. A. Realty Board,
Story Bldg., 6th and Broadway.
Phones Home F4043,
Main 5981.

FOR SALE—
5 acres, Washington Blvd., nice and high, close car service. $2000 per acre. Terms.
13 acres for subdivision, north of Short Line, level. Price $1800 per acre. Terms.
17 acres on Charnock Road, close Palms, for subdivision. Price $1650 per acre. Terms.
10 acres, well improved, level and sightly, will double in value in one year, close Palms. Price $1800 per acre. Terms.
HARRY H. CULVER CO.
F1427 322-323 Story Bldg. Main 3045.

FOR SALE—
UNUSUAL MARGIN OF PROFIT.
Will sell subdivision of 330 lots, close in, on rapid service street car line, 7-cent fare; part of the improvements are already made; this property will retail below the market at a price to net $150,000 profit on price we ask; can be bought on a shoestring, balance to come out of lots. Address Z, box 310, TIMES OFFICE.

FOR SALE—57 ACRES, LAST LARGE SUBdivision tract between here and Venice; close to car and in the path of the city. $1800 per acre. Cheaper than anything on the market. Don't forget that we specialize in acreage between here and Venice. HARRY H. CULVER COMPANY, 322-323 Story Bldg.

FOR SALE—$550 PER ACRE. SIXTY ACRES AT VENICE, CLOSE TO WASHINGTON BLVD., AND A FEW MINUTES' WALK FROM SHORT LINE. THE VERY CHEAPEST ACREAGE BETWEEN CITY AND THE SEA. INVESTIGATE. TERMS. CHAS. C. BURNETT, 263 I. W. HELLMAN BLDG. A4876. MAIN 2103.

FOR SALE—CITY ACREAGE, $1800 ACRE, only 30 blocks east of Main st., near electric line, ten minutes' ride to First and Main; have 41 acres, which will make 246; 50x140 lots, that should average $550 per lot; terms 1-3 cash. Address W, box 87, TIMES OFFICE.

FOR SALE — THE BEST BARGAIN IN acreage in the southwest, 20 acres rich sandy loam, close to Redondo and electric line, $575 per acre; this is a good thing. Don't pass it up if you are looking for a good investment. RICE & HISS, 407 Security Bldg. F6332.

FOR SALE—BEAUTIFUL FLAT BUILDing with bungalow in the rear, located just off Vermont on 22nd st.; all rented; income $96 per month; this property is growing in value every day. The price is $12,000. See THACKER, M. B. I. Co., 504 S. Hill st.

FOR SALE—THE BIGGEST BARGAIN IN 7½ acres in this city, location the best for a quick advancement; subdividing all around it. J. H. HARRISON, 431 H. W. Hellman Bldg.

FOR SALE—4 ACRES FRONTING WASHington Blvd. between here and Venice. Will double in value. Cheapest piece left on the boulevard. $2000 per acre. HARRY H. CULVER CO. F1427 322-323 Story Bldg. Main 3045.

FOR SALE—47 ACRES SITUATED JUST east of Long Beach blvd., about one-half mile south of Florence ave.; fine soil. This is coming subdivision property; $700 per acre. Will make terms to suit. STERLING W. BANKS, 505 H. W. Hellman Bldg. Home 10939, Main 3916.

FOR SALE—ACREAGE FOR SUBDIVISION, 5, 10, 20 acres, $1750 up, on yellow car line. METCALF, one block west car at Arbor Vitae st., Inglewood. Sunset Phone 35.

FOR SALE — WE SPECIALIZE IN ACREage for subdivision between here and Venice. Get ahead of the city. HARRY H. CULVER CO., 322-323 Story Bldg.

FOR SALE—$650 PER ACRE, 60 ACRES, good land, close in on Santa Ana electric. T. L. CHAPIN, 111 S. Broadway.

FOR SALE— Business Property.

FOR SALE—
A BARGAIN.
HILL STREET NEAR THIRD.
ONLY $1600 PER FOOT.
60x165.
DOUBLE FRONT.
H. O. GRIFFITH, 309 CAL. BLDG.
HOME F1532. MAIN 1532.

FOR SALE—BIG SNAP, $4650, 50x146, WITH 6-room modern cottage at 126 East 25th st., finest location for apartment house work, $4500, $1000 down, $25 per month including interest, rented for $25 per month. OSCAR LEUSCHNER, 526 S. Spring st.

FOR SALE—$27,500—NEW GARAGE DOUBLE frontage, 56 feet on Hoover st., 50 feet on Union ave., property leased for 5 years at $175 a month. Terms. A good 7½ per cent. investment. WARREN SMITH, 2412 South Hoover st. West 477.

FOR SALE—
Snap, $4500, 50x110, terms, W. 28th near Main st.; no frost, $1000 under market.
HAROLD S. COOK CO.,
Suite 714 Trust & Savings Bldg.
A2663. Main 3556.

FOR SALE—BIG SNAP, $2250, 50x130 TO ALley, fine corner with 6-room cottage, fine for stores, $1000 cash, balance terms. OSCAR LEUSCHNER & CO., 526 S. Spring.

FOR SALE—60-FOOT FRONTAGE, 200 FEET from Court House; high ground; $7000 cash required. PHONE M. 7823, or BDWY. 450.

FOR SALE— Business Property.

FOR SALE—
Westlake residence snap.
—$6000—
Park View, near Sixth st.
50x181, east front.
Good bungalow, 5 rooms.
HAROLD S. COOK CO.
Suite 716 Trust & Savings Bldg.
A2663. Main 3556.

FOR SALE — A FINE LIVERY BUSINESS, doing from $400 to $700 a month, besides contract with Southern Pacific R. R. for feeding its stock, which amounts to over 300 tons of hay a year. So business should net about $5000 a year. See ALLEN & IRWIN, 1507 Trolley, Venice, Cal., who also have a hotel auto outfit, invoice $47,000, that netted over $20,000 last year. Might consider part trade.

FOR SALE — FINE 60-FT. LOT RIGHT IN the center of the new business district for Wilshire at $65 per foot, worth $100. Remember, there is very little unrestricted property in this district and you are sure to double your money within one year. Nothing better for a quick profit. Also fine opportunity for business block. As an investment. See BRUCE SMITH,
24 Wilcox Bldg. Phone A4444.

FOR SALE—
Snap; $3500; W. 25th; near Hoover; $1000 cash, balance 7 per cent.; good house, lot 50x128, $1000 under market.
HAROLD S. COOK CO.,
Suite 716 Trust & Savings Bldg.
A2663. Main 3556.

FOR SALE—LOT 60x165. $11,500.
Close-in, on Fremont ave., between Second and Third sts.; best location for A1 apartments; two houses now on lot rent for $52 per month; $11,500 quick sale. C. K. BERG, or H. O. GRIFFITH, 309 California Bldg., Second and Broadway.

FOR SALE—MUST BE SOLD AT ONCE. 56 feet near 18th and Main, improved with 6-room house; price only $15,000. Might consider small cottage as part payment.
LANE MORTGAGE COMPANY, Inc.,
1007 Trust and Savings Bldg.
10547. Main 147.

FOR SALE—BIG BARGAIN, BUSINESS corner 55x143, Hoover street, only $900. See F. W. SWEENEY, 430 S. Spring st.

FOR SALE— Income Property.

FOR SALE—A FINE INCOMING PROPERty, by owner; no agents apply; on business street, one large new 5-room bungalow with all conveniences, a small running grocery on corner of place; on side street 4-room house; $5000 will take it; $3000 to $3500 cash; rest can go on if wanted at very light monthly payments, $17.50, interest included. Want to sell and go on ranch. 3080 E. FIRST ST.

FOR SALE — AT A BIG BARGAIN. Apartment house of 4 strictly modern 4-room apartments; 4-room cottage in rear; located at 623 W. 41st drive. A fine income proposition for money asked. Owner must dispose of his holding in Los Angeles at once. See ROY D. KING, 328 Security. A2405, Main 7722.

FOR SALE—$3300. PICO HEIGHTS, EAST front, on Berendo near Pico, 5-room house, fine for apartments. ROY D. KING, 328 Security Bldg. A2405. Main 7722.

FOR SALE—OR EXCHANGE—MODERN flat building, close in, $12,500; will exchange for improved ranch, San Gabriel Valley. W. L. ELBE, 606 Security Bldg. F3103. Main 916.

FOR SALE—FOUR 3-ROOM FLATS, $5500, Hermosa Beach. W. L. ARMANTAGE, 303 Bryson Bldg.

FOR SALE— Suburban Property.

FOR SALE—
RAMONA ACRES.
Finest Place on Earth to Live.

Here's a dandy corner square acre, east and north front, with cement walks and curbs, gas and electricity, best of soil for chickens or gardening. Ideal country homesite. $50 cash and $10 a month makes it yours. This is one of the best buys in beautiful Ramona Acres. Come to office for free transportation. Take "Covina Line" car at P. E. Bldg., 6th and Main, to Garfield ave. Look for the big red "J" on tract office. Salesman there with auto. JANSS INVESTMENT CO., 611-613 S. Hill st. Home 10345, Broadway 2468.

FOR SALE—
A DANDY ACRE.
$700, ON VERY EASY TERMS.
ADJOINING BEAUTIFUL RAMONA ACRES.

Only two of these left. Splendidly located on Garfield ave., near the new "Midwick" Country Club. Ideal place to live. Best of soil, graded and oiled streets, pretty homes on adjacent acres. You will have to act quick. Come to office for free transportation. Take "Covina Line" car at P. E. Bldg., 6th and Main st., to Garfield ave. Look for the big red "J" on tract office. Salesman there with auto. JANSS INVESTMENT CO., 611-613 S. Hill st. Home 10345, Broadway 2468.

FOR SALE—
5-acre Sacrifice.
SOUTHWEST.
2000 feet from yellow car; fine soil and lots of water. Will take $4250 and give easy terms for quick sale.
Full commission to agents.
GUY M. RUSH COMPANY,
501 Story Bldg.
Home 60655. Broadway 24.

FOR SALE—
CITY AND COUNTRY HOME combined, located on county boulevard, only 6 miles from Los Angeles Postoffice; just two blocks from electric line. Beautiful grounds, fruit trees, shrubs, rose bushes, fern plants and fine hedge; on large corner lot 170x145 feet. This was built and planned for a home by owner, who is now traveling in Europe. House is new and finish is perfect. Nine rooms and sleeping porch, two bathrooms, three lavatories, good garage. This is an ideal home, new and ready for you to move into.
MAIN BUILDING & INVESTMENT CO.,
Bdwy. 4425. 400 Thorpe Bldg. A4718.

FOR SALE—1½ ACRES, ABOUT 300 FEET from the electric line; 80 cars per day each way; rich alluvial soil; grows anything; entirely inclosed with chicken wire fence, pens, etc. Soft artesian water piped all over the place; under pressure. This is my own home, but am unable to give it proper attention, and offer it at a bargain; cash price $3500; easy terms. Address T, box 103, TIMES OFFICE.

FOR SALE—NICELY FURNISHED SIX-room house with all modern improvements, on half acre ground, with garage, chicken house and corral and chickens; nice garden, fruit trees, grape vines and small fruits; between Hawthorne and Inglewood, on E. Pine st. J. G. BROOMALL, General Delivery, Los Angeles.

FOR SALE—
5 acres and a bungalow at Pasadena, $5600; $1500 cash, balance terms.
C. H. de ROULET,
515 Union Oil Bldg.

FOR SALE — WILL SELL HALF-ACRE and 2-room California house for $925; located southwest, with yellow car line service. Paradise for chickens and chance to have land pay for itself. Will take $40 down and the rent $17 monthly, including all interest and taxes. Address Z, box 309, TIMES OFFICE.

FOR SALE—LOT 50x152, BEAUTIFUL LOCAtion, 20 minutes from city, Alhambra way; special $770; only $100 down, balance $10 monthly. Elegant proposition for home or speculation. MR. HOLMES, 220 Story Bldg. F5395; Main 815.

FOR SALE — I HAVE A NEW COUNTRY home, built upon lot 100x275, which it will pay you to see if you desire an ideal suburban home. J. ALBERT CAMPBELL, owner, Brentwood Park office. Home telephone Santa Monica 1526.

FOR SALE—12¾ ACRES, BALDWIN PARK, 17 miles from Los Angeles, half-mile from electric cars; finest land in Southern California for oranges, lemons and alligator pears; only $275 acre. Address NN, box 191, TIMES OFFICE.

FOR SALE—LITTLE FARMS, HALF ACRE or more, $370; $10 monthly. Get first pick in new tract of 160 acres, south city, 30 minutes' ride. Inglewood car. Neff Station. MR. ELLIS, 631 S. Spring, 2nd floor, Main 3160.

FOR SALE—7½ ACRES NEAR BURBANK, cultivated, plenty water, on boulevard and R.R., $650 per acre. T. L. CHAPIN, 111 S. Broadway.

FOR SALE — $4500, 10 ACRES ALFALFA, fine stand, plenty water, sandy soil, mile of electric. T. L. CHAPIN, 111 S. Broadway.

FOR SALE — OR EXCHANGE—CHOICE acre, Ramona Acres, Cal. house, gas, electricity, $2100; equity $600, bal. $10 month. Address W, box 66, TIMES OFFICE.

FOR SALE—10-ACRE RANCH, FINE SUBdivision property, well improved, close two car lines, near Glendale. Cheap. By owner. Phone GLENDALE 401J.

FOR SALE — $650 PER ACRE. 80 ACRES on boulevard near Burbank; house, orchard, pumping plant, alfalfa. T. L. CHAPIN, 111 S. Broadway.

FOR SALE— Suburban Property.

FOR SALE—

GOING FAST!

Yes—

SANTA MONICA CANYON

will soon be quite "out of the running." The race will have been run in record-breaking time, too.

An unparalleled combination like this of Beach and Canyon could not, by the slightest stretch of the imagination, be expected to "go begging," however.

A summer and winter home, where health-giving breezes blow from woods and water.

A naturally beautiful spot enhanced as a homesite by all modern improvements. Schools, churches and stores convenient.

Moderate prices entailing no sacrifice to the family man.

Easy terms, so that none need wait until desirable locations are few and far between.

Be in before the finish. Go out today.

Take any one of the four car lines to Santa Monica. Transfer there to Canyon car leaving Colorado street.

L. D. LOOMIS CO.,
General Agents.
Los Angeles Office, Room 421, Fourth Floor, Wright & Callender Bldg.
Main 1676. F1614.
Santa Monica Office, 212 Oregon Avenue.
Santa Monica Land Co.,
Owners, Los Angeles.

South Pasadena and Oneonta Park.

FOR SALE — VERY FINE 8-ROOM NEW home; living room, 17x24, French windows, tile fireplace; den, 8x15, cross paneled 7 feet high, tile fireplace, outside door; dining-room, 15x23, fine panel work 7 feet high, buffet 9 feet wide; reception hall, secret doors to coat closet; kitchen white enamel, nickel trim, plastone sink, canopy ventilator over stove; front and rear stairways, oak steps; beautiful, smooth oak floors all over house. Four bedrooms, 16x18, 16x16, 15x15, 8x14, and extra sleeping porch. Closets, 4x8, brass hooks, large cedar linen closets, extra lavatory room, two toilets, unusually fine plumbing in bath room; large basement, radiators and pipes for furnace, heavy foundation timbers. Beautiful, smooth, hard-rubbed finish throughout house. Lot is fine east front corner, slightly elevated, 60x170; large orange trees; one block to Short Line. Cheap for such fine property—$8500. WASHBURN BROS., 907 Fair Oaks, South Pasadena.

Eagle Rock.

FOR SALE—
FAIRVIEW.
FAIRVIEW.
The last high-class, low-priced lots in Eagle Rock. The lots are level and lie upon a beautiful slope, covered with fruit trees of many varieties. The tract fronts on the paved boulevard and is 400 feet from car line. Street work now going in, all included in price of lots. Beautiful homes all around. Gas, electricity and pure mountain water.
FROM $300 THE PRICE FROM $900
$30 CASH THE TERMS $10 MONTHLY
NO INTEREST.
"It Pays to See Us."
EDWARDS & WILDEY COMPANY,
232 Laughlin Bldg.
Eagle Rock Office, cor. Central and Colorado.
H. S. BOURNE, Mgr.

San Gabriel.

FOR SALE—4 ACRES SAN GABRIEL VALley, near car line and good roads boulevard, splendidly located and best of soil. A big bargain at $850 per acre. Acreage close by held $1500. MR. HOLMES, 220 Story Bldg. F5395; Main 815.

FOR SALE—2 1-3 ACRES, SAN GABRIEL; nicely improved and located; a bargain. Address W box 27, TIMES OFFICE.

HOLLYWOOD—

FOR SALE — HIGH LOTS, LOW PRICES, $350 up, "Beachwood Park" the cream of Hollywood foothills; over $25,000 worth sold recently; includes first-class street work, water, gas, etc.; 5-cent car fare. Take Hollywood-Franklin avenue car to Tract office, Beachwood Drive, cheapest and best lots in city.
ALBERT H. BEACH CO.,
314 Douglas Bldg. F5903; M. 2173.

FOR EXCHANGE — HOLLYWOOD PROPerty for Seattle or Vancouver, B. C.; house property, northwest corner of Sunset boulevard and Hartford st., two hundred forty-eight feet on Sunset, one hundred sixty-five on Hartford; all street and sidewalk assessments paid in full. H. F. BENNETT, 442 Richards st., Vancouver, B. C.

FOR SALE — 7-ROOM, 2-STORY AND A half house; fine corner lot, east and south exposure; has all modern built-in conveniences; also cellar with furnace, garage. This is a very desirable home, and can be bought at a bargain. 5701 CARLETON WAY, Hollywood.

FOR SALE—BEAUTIFUL 5-ROOM MISsion bungalow, latest fancy hardwood effects. Fine view. Garage, near Hollywood boulevard, $6500. Good terms. We are headquarters for Hollywood property. Will satisfy everybody. THOS. BUSH CO., 300 Consolidated Realty.

FOR SALE—DR. SCHLOESSER, OWNER, Hollywood building sites; bungalows and mansions, 6378 HOLLYWOOD BLVD. Home 57379.

FOR SALE— Beach Property.

FOR SALE—

SANTA MONICA CANYON

OFFERS YOU

a homesite, near a safe and charming beach.

a place for a summer home in the woods

where century-old trees and winding roads are on every side.

a winter homesite, which enjoys all the advantages of the most favored parts of Southern California.

All modern conveniences.

ACCEPT THE OFFER NOW.

TOMORROW MAY BE TOO LATE.

Prices reasonable—terms satisfactory.

Take any car to Santa Monica. Transfer to Canyon car leaving Colorado street.

L. D. LOOMIS CO.,
General Agents.
Los Angeles Office, Room 421, Fourth Floor, Wright & Callender Bldg.
Main 1676. F1614.
Santa Monica Office, 212 Oregon avenue.
Santa Monica Land Co.,
Owners, Los Angeles.

FOR SALE—BAY CITY.
Special prices, as inducement to persons building only.
We offer all $950 lots at $600.
We offer all lots $950 to $800 (the minimum price) at $500 each. Lots all have cement walks, and curbs, front on 60-foot oiled streets, lined with palm trees.
These prices are net to us. No commission, but terms will be given. It is the best and cheapest beach property on Pacific Coast.
Under no circumstances will we sell at these prices to speculators, but to BUILDERS ONLY.
BAYSIDE LAND COMPANY,
P. A. Stanton, pres. BAY CITY, or
I. A. Lothian, Vice-Pres. 303-5 Title Ins. Bldg.

FOR SALE—WESTGATE, NEAR SANTA Monica. 7-room furnished house entirely modern, large frontage, on main car line and boulevard; garage for automobile and horse; also Jap's room. See owner, H. N. MABERY, 805 Ferguson Bldg. Phones, Main 1455, or F9018.

FOR SALE—EAST NEWPORT, TWO LOTS near club house, fronting on car line and main boulevard. See owner, H. N. MABERY, 805 Ferguson Bldg. Phones, Main 1455, or F9018.

FOR SALE— Beach Property.

Hermosa.

FOR SALE—OCEAN VIEW SAND LOTS, fine location, $850, ocean fronts at $900, and residence and business lots at very attractive prices. Good ocean view soil lots as low as $125 per lot. RICE & HISS, 407 Security Bldg. F6332. Beach office, 28th st., Hermosa. Main 1483.

FOR SALE — THREE CHOICE HERMOSA Beach lots close to ocean. Will sell separate or all. Best offer gets them this week. Easy terms given. G. H. ANDREWS, 305 Union Oil Bldg. Phones: Main 5999, A3540.

FOR SALE—HERMOSA BEACH, FOR SALE, 3 lots 50x124, at bargain price, Mesilla st., near beach and 25th st. station. See A. S. HUGHES, opposite lots.

Manhattan Beach.

FOR SALE—$2000, WILL TRADE OR SELL a 5-room furnished cottage at Manhattan Beach. Want city or country equal value. Owner, A2592; MAIN 589.

Santa Monica.

FOR SALE—
URGENT SACRIFICE.
Two big high-class lots, best part of Santa Monica, for sale, way under value; street frontage 150 feet on Oregon ave., and 100 feet on cross street. This is a corking corner. Buy now or be sorry. Address Z, box 305, TIMES OFFICE.

FOR SALE — NEW COUNTRY HOME IN Brentwood Park, close to Santa Monica Canyon; living-room, dining-room, kitchen, 4 bedrooms, 2 baths; complete in every respect. Open for inspection daily and Sunday.
J. ALBERT CAMPBELL, Owner,
Office in Brentwood Park.
Home phone Santa Monica 1526.

Venice and Ocean Park.

FOR SALE—
LUNCH STAND IN FINE LOCATION, PRICE $300.
Furniture and lease on apartment house, a snap. Best location on the beach.
RICKETTS & MANEY,
2012 Brooks Theater Bldg., Ocean Front, Ocean Park, Cal.

FOR SALE — OCEAN FRONT LOT BEtween Venice and Del Rey. Must sacrifice. MRS. EMMA WAGNER, Owner, R. 4, box 458, Los Angeles. Main 8225, A4828.

WANTED — ONE OR TWO GOOD LOTS AT Venice or Ocean Park in exchange for equity in fine 9-room house, Figueroa st., near 47th. Call WEST 2154 or 72057.

Long Beach.

FOR SALE—MY HOME, 1648 MAGNOLIA ave., Long Beach. Desirable location, inspiring view, flowers, everything to make life enjoyable. Full particulars, good terms. Apply to J. C. McMILLAN, Daggett, Cal.

FOR SALE — LARGE QUARTER-ACRE building lots, out toward Signal Hill, $1000, $25 down and $10 monthly. No taxes. WICKHAM, 135 Stimson Bldg. A8228.

FOR SALE— Harbor Property.

FOR SALE—

WILGART!!

At the Los Angeles Harbor.

Just a few lots left in this splendid tract. Every one a money-maker.

Arrange at once with J. F. HILL in the office of

CHARLES O. MIDDLETON,
202-3-4 Story Bldg.
A1782. Main 2734.

Mr. Hill will take you down at your convenience and show you why they are money-makers.

San Pedro.

FOR SALE—
AT SAN PEDRO.
New tract, Pacific Improvement Tract. Facing directly Los Angeles outer harbor and $3,000,000 U. S. breakwater. Los Angeles has voted $3,500,000 for improvements, and have 146 acres for wharfage, warehouses and general shipping. Outer Harbor Dock Co. are spending $5,000,000; 1000 ft. of new wharf to be built by the Hawaiian, Australian Steamship Line. Other steamer lines coming. Opening Panama Canal will increase values; good electric car service, fine climate, only $400 to $500 per lot; terms, 1-5 cash. Take a chance on a few lots. You are sure to make profit by improvements to come or Panama Canal alone.
GEO. H. PECK & CO.,
202 Lankershim Bldg., Los Angeles.
GEO. H. PECK & CO., J. A. Weldt, manager Bank of San Pedro, San Pedro, Cal.

Wilmington.

FOR SALE—
Now is the time to invest in L. A. Harbor property; prices will advance soon. We can sell you good lots from $300 up, a fine piece of water front for $200 front foot, only one piece left. LEWIS, 404 Hibernian Bldg. F7369; Main 4770.

FOR SALE— Country Property.

FOR SALE—SEVEN THOUSAND ACRES irrigated San Joaquin Valley, two thousand of which are in alfalfa, balance in grain, all under cultivation. All under the ditch, thirty-five miles canals, sixty miles ditches, plenty of water; one of the best irrigating systems in the State. Land adapted for alfalfa, grain, fruits, vegetables, sugar beets. The only unsold large irrigated acreage in California. Price very cheap; terms reasonable. Splendid proposition for colonization. Can be sold in small tracts at prices double the asking price. The agent of the owner is now in Los Angeles for a short period and is prepared to meet in person actual investors who want to buy, who have the money for such investments.
The owner of this property is unable to manage it on account of sickness and is waiting to go abroad as soon as sale can be made. No brokers need apply. Address or call 455 I. W. Hellman Bldg. Ask for MR. FITCH.

FOR SALE—ALFALFA RANCH.
28 acres of as fine alfalfa as ever grew in California. A heavy stand. New pumping plant, throws nearly 200 inches of water, with an easy lift. In addition to alfalfa there are 19 acres in corn and potatoes. Land is level and is located one block from the Santa Ana electric line, near a station, less than 15 miles from 6th and Main. Why go away from civilization and buy unimproved land at $400 per acre, when you can get producing property that is right for subdivision into 5-acre pieces, near quick and frequent car service? This ranch is cheaper than unimproved lands around it and when you consider that the soil and location are ideal for oranges or lemons, this 47 acres at $527 per acre is a BUY. Easy terms.
ORANGE COUNTY REALTY CO.,
316 Trust & Savings Bldg., 6th and Spring. Main 589, Home A2592.

FOR SALE—
ALFALFA
will make you rich at Perris Irrigated Farms; deep soil and good water; thriving valley, city only 2¼ hours from Los Angeles, on the Santa Fe Railway; every fruit and product grows; a marvel for alfalfa, cutting seven times a year.
Only $100 to $150 an acre, and the land owns the water. Terms.
Don't wait, but Go Now.
Excursion Daily. Circulars Free.
EMIL FIRTH.
Main 2543. 346 Broadway. Home 60167.
"You're Safe at Firth's."

FOR SALE—
ALL KINDS OF LAND
about Los Angeles. We deal in NOTHING BUT BARGAINS. COME IN AND GET A FREE MAP showing all the towns and county boulevards, beaches, railways lines, electric lines, etc. We are pushing no particular tract or locality, but can get you what YOU want and get it for you CHEAP.
SHARER INVESTMENT COMPANY,
229 West 7th st.

FOR SALE — 5-ACRE IMPROVED RANCH close to prosperous town, 12 miles from Los Angeles. One block from car line. Good 7-room house, bath and outside sleeping rooms, windmill, tank and 2-story tank-house. Large new barn, cement floor. 10 shares water stock. 4 acres in oranges, peaches, plums and grapes. Family orchard, all kinds fruit grown in Southern California. Price $5000, good terms. W. H. NEAL, with HAROLD S. COOK COMPANY, 716 Trust and Savings Bldg.

FOR SALE—
COUNTRY HOME
AT
SANTA ANA.
Ten-room house, three lots, garden and orchard of orange and deciduous fruit trees, two blocks from Court House. Address Y, 1012 N. Main st., SANTA ANA, CAL.

FOR SALE — $34 ACRE, 830 ACRES VERY finest farming land in State. Good buildings, fences, plenty water, worth double. STACY REALTY CO., 400-401 Fay Bldg.

FOR SALE — ONE ACRE OF LAND AT Somerset, Calif., with free water; very cheap if taken at once. $450 cash. Address W, box 118, TIMES OFFICE.

FOR SALE—7 ACRES, ONE MILE FROM Burbank, on the boulevard, $2800, if taken soon. F. M. WELLS, 705 Union Oil Bldg.

FOR SALE— Country Property.

FOR SALE—

ALL ESSENTIALS

OF SUCCESS

AT TEHACHEPI.

It takes more than Altitude and Advertising to make "Good Apple Land"

There are ten elements which make THE TEHACHEPI TEN.

TEHACHEPI.

APPLE, PEAR and CURRANT land in a class by itself. They are:

1. ALTITUDE—4000 feet, UPWARD.
2. COOL CLIMATE—Rarely above 90 degrees.
3. AIR DRAINAGE in both directions.
4. SOIL DRAINAGE, good slope, loose soil.
5. CERTAIN WATER SUPPLY—An inch to FOUR acres.
6. MINERALIZED SOIL—Rich in mineral salts.
7. "SWEET" or LIME SOIL.
8. SAFETY—No other fruit growing section close at hand. No pests or borers to kill the fruit trees.
9. NEARNESS TO MARKETS—Good live town right by the land.
10. SHIPPING FACILITIES—Tehachepi is directly on two railroads.

Apply this TEHACHEPI standard to all other offerings of apple lands. Tehachepi is a PROVEN fruit country. Fruit has been grown there for 25 years.

TEHACHEPI stands FIRST.

THERE IS NO SECOND.

SHARER INVESTMENT COMPANY,
229 West Seventh street.

FOR SALE—
RANCHO LA PUENTE.
5-ACRE TRACTS.
$450 AND UP PER ACRE.
WITH WATER.
A Part of the "LUCKY" Baldwin Land.

Every condition ideal in the far-famed San Gabriel Valley; water in abundance, one inch continuous flow to each parcel of land. Oranges, Lemons, and walnuts grow to wonderful perfection. The ideal soil on which to raise alfalfa and vegetables of all kinds. Chickens and turkeys thrive, owing to the mildness and dryness of the climate. No harsh winds; no heavy damp fogs. Buy now before the advance in prices. The only acreage near the big city which will have gas and electricity, and the proposed new electric car line will pass the land. Both the Salt Lake and the Southern Pacific now serve the property. Thirty minutes' ride, 9 cent fare by book. Terms are easy. Write for booklet. Our machines make several trips daily.

STERLING W. BANKS, Mgr. Land. Dept.
ARONSON-GALE COMPANY,
505 Herman W. Hellman Bldg.
Main 3916. Home 10939.
S. F. ROWLAND, Special Agent.

FOR SALE—
EARLY ORANGE AND VEGETABLE LAND.
In the heart of the SAN JOAQUIN VALLEY; best ORANGE, vegetable and GENERAL FARMING district; OUR LANDS are located close to the prosperous and growing town of Delano, on the main line of the SOUTHERN PACIFIC.
FRUIT IS GOLD IN THE GOLDEN STATE.
BUY ten or twenty acres and DOUBLE YOUR MONEY in one year at DELANO, that rapidly growing section in CENTRAL CALIFORNIA, with DEEP, rich SOIL and plenty of WATER, suitable for oranges, lemons, grapefruit, alfalfa and all kinds of vegetables.
ONLY $135 PER ACRE.
10 per cent. down, and $1.65 per acre a month, including interest, with an insurance clause protecting purchaser against loss.
Call and let us show you.
RAILWAY REALTY & INVESTMENT CO.
509 Hibernian Bldg, cor. 4th & Spring sts.

FOR SALE—
40 ACRES,
near Torrance, Harbor City and Redondo; partially improved and equipped; a dandy ranch, subdivision property, as soon as Torrance is on the market.
$1000 now will hold it but balance must be paid Sept. 1 without fail. Price for quick sale $25,000.
REDMAN GUTHRIE INV. CO.,
1002 Security Bldg.

FOR SALE—1000 ACRES,
$40 PER ACRE.
$100 LAND! $100 LAND!
FREE WATER! FREE WATER!
Every acre level, perfect soil. I can make 250 per cent. profit for you on this in two years. Also, can prove that you can get the price of the land out in 12 months, and yet you can buy on 1-3 cash. Investigate. Can sell part. $40.
T. A. SHEPPARD, 529 Security Bldg.

FOR SALE—HIGHLY IMPROVED 6-ACRE ranch in San Gabriel Valley; 3 acres in grapes, 2 modern bungalows, 140 fruit trees, 8 shares Sunny Slope water, chicken yards and equipment, $17,000; cash $4500, bal. on terms. W. L. ELBE, 606 Security Bldg. F3103, Main 916.

FOR SALE—$12.50 PER ACRE.
$12.50—480 ACRES—$12.50.
FORTUNE FOR THE BUYER.
Tulare Lake bottom lands. Level vegetable mould soil; richest land in Cal.; will be worth $200 per acre in near future; buy now for $12.50 per acre.
T. A. SHEPPARD & CO., 529 Security Bldg.

FOR SALE—A FARM.
BE AN INDEPENDENT MAN.
200 ACRES ONLY $40 PER ACRE with abundance free water for irrigation. Ranch is ready to go on and make money. You can make the price of the land in 12 months. 1-3 cash required. Best land in California at $40.
T. A. SHEPPARD, 529 Security Bldg.

FOR SALE—OWENS RIVER VALLEY.
160-acre improved ranch; first-class apple land; abundance cheap water. Stocked and fully equipped; making money. Owner sick and unable to work. Will sacrifice and give terms.
H. A. TELFORD & CO.,
223-224 Grosse Bldg.

FOR SALE—160 ACRES, FINE HOUSE AND barn, all fenced, abundance of water, now planted to barley and wheat; worth $6000, will sell for $3500. This is a snap; good reasons for selling. Fairmount, Cal., Los Angeles county; act quick if you are looking for a bargain. Address E, box 390, TIMES OFFICE.

FOR SALE — 15 A. MESA, HUNTINGTON Beach, new modern house, 30-inch water pump, near 3 car lines; land worth $450 A. Imp. cost $4500. In berries, potatoes, alfalfa land. Price quick deal $7000, $4000 cash, balance time. FRISBIE-JUNTEMA CO., 607 Story Bldg. F5593.

FOR SALE — 160 ACRES, INCLUDING horses, cows, hogs, chickens, building, implements, hay; all for less than value of bare land; $4000, half cash. STACY REALTY CO., 400-401 Fay Bldg.

FOR SALE—WE SPECIALIZE IN ACREage for subdivision, between here and Venice. Get ahead of the city. HARRY H. CULVER CO., 322-323 Story Bldg.

FOR SALE— Country Property.

FOR SALE—

3½ AND 5-ACRE TRACTS
ON THE
FAMOUS WEST AND PATTON RANCHES.
WATER PIPED.
$425 AND $500 AN ACRE.
EASY TERMS.

These famous ranches are a part of the Van Nuys-Lankershim lands, the cream of the big San Fernando Valley. Dandy country home sites adjoining the new townsite, where the wonderful improvements, $500,000 boulevard, new electric system and handsome country homes mean rapidly increasing values.

Set out a peach, apricot or walnut orchard. Big crops are produced absolutely without irrigation on this deep, rich, moist soil.

Only a few of these choice 3½ and 5-acre tracts left. You must act quick. Come in and see us at once.

JANSS INVESTMENT COMPANY,
Selling Agents for
Los Angeles Suburban Homes Co.,
Principals.
611-613 SOUTH HILL ST.
Home 10345. Broadway 2468.

FOR SALE—

A SNAP.

FIVE ACRES, NEAR $500,000 BOULEVARD.

EASY TERMS.

FINEST SOIL—WATER PIPED.

Great opportunity for a money-making country estate, $500 per acre. Close to new electric road. The soil is deep and fertile. Peaches, apricots and walnuts grow absolutely without irrigation. Famous old ranch just placed on the market. This is a choice piece. Land near-by is selling at $600 and $700 per acre. Here's a rare chance in finest suburban acreage, near Los Angeles. It will sell quick. Come in today and make arrangements to see the property.

JANSS INVESTMENT COMPANY,
611-613 South Hill street.
Home 10345. Broadway 2468.

FOR SALE—
ADMINISTRATRIX SALE—IN REGION OF AMPLE RAINFALL.
At private sale, 750-acre ranch, two miles east of Santa Rosa, California; northern boundary is middle of channel of Santa Rosa Creek, an ever-flowing stream; best basalt rock quarry in California (now operated by the City Street Improvement Company on royalty) is on the property; the S. F. R. R. runs through the northerly portion of the ranch for over a mile, and has a station thereon; portion heavily wooded with oak; portion in fine prunes, producing best crops in vicinity; few acres in grapes; good house of eight rooms, and other improvements. A large acreage is same soil as celebrated Vrooman walnut orchard, which directly adjoins on the west; substantial portions suitable for walnuts, apples, prunes, hops, and truck farming. Now rented as dairy and produces income on over $75,000; property improved would produce income of much larger capital. Offers on subdivision will be considered. Address inquiries to WM. H. HAMILTON, Attorney for Administratrix, Room 558 Mills Bldg., San Francisco.

FOR SALE—BEAUMONT, CALIFORNIA, 8[illegible] miles from Los Angeles on the S. P., with an elevation of 2560 feet offers a DELIGHTFUL, DRY climate; rare opportunities to a MONEY MAKING way to the business man, farmer or fruit raiser; and an IDEAL HOME in the beautiful San Gorgonio Valley between the San Bernardino and San Jacinto Mountains.
Worlds fair first prizes for our fruits; unexcelled grain land; and ripe business chances will appeal to the man looking for a place to make money.
Choice, young orchards, acreage, grain lands, chicken ranches splendidly equipped, residence lots commanding most magnificent view in Southern California, and modern houses ready to move into are offered by us at prices that will not scare even the easterner. The pleasant trip here will convince anyone of these facts. Our bargains will show for themselves. We stand on our business record, and are looking for those who mean business.
KIERON LAND COMPANY,
Lee Brothers' Bldg., Beaumont, Cal.

FOR SALE—

5-ACRE TRACTS.

Richfield Acres, adjoining the great Placentia district, only 45 minutes from Los Angeles. Santa Fe Station on the tract, best orange, alfalfa or garden truck land, abundance of water, only $350 per acre.

STERN REALTY CO.,
404 Pacific Electric Bldg.

FOR SALE—I OWN ONE ACRE OF LEVEL garden land, facing right on 180 ft. asphalt boulevard, thousands of automobiles and wagons pass every day on the way to LONG BEACH, fine location for small general store, 11 miles from Los Angeles, ¼ mile from electric line. I will sell for $750; take $300 down, balance to suit. I'm busy on the farm so see my agent. KEYSTONE CO., Suite 8 and 9, Hotel Corona, 7th and Broadway, over the bank.

FOR SALE—CHEAP; 10-ACRE RANCH, near Corona, 5-room house, barn, with stanchion for 7 cows, with cement floor, tool house, 2 chicken houses, corral, good well and tank; can get water from neighbor for irrigation. Only $3000. Terms. Address X, box 59, TIMES OFFICE.

FOR SALE—SALT RIVER VALLEY.
40—80—160—320
These are all improved ranches and heavy producers. Will net 50 per cent. on prices asked. All class "A" lands with first water rights from the famous ROOSEVELT DAM. Prices and terms upon application. Call or write for our free folder.
H. A. TELFORD & CO.,
223-224 Grosse Bldg.

FOR SALE—
OPPORTUNITY EXCURSIONS
to TEHACHEPI, the apple, pear, currant and general farming valley.
Go to Techachepi Wednesday, July 31.
Come in and get a pamphlet.
SHARER INVESTMENT COMPANY,
229 West 7th st.

FOR SALE—BY OWNER, 10.45 ACRES choice land, abundance of water, red silt loam soil, level, adapted to citrus fruit; will grow any crop. Near to market, $370 per acre. Reasonable payment down. No desert proposition, but surrounded by fine homes. Call Sunset Phone GLENDALE 268J.

FOR SALE—GOOD LAND NEAR LOS ANgeles; 10 acres to 3000-acre tracts; $50 per acre and up. Also tracts of 1000 to 9000 acres in other parts of California, at $15 to $35 per acre. M. KINNEY, 606 Story Bldg., Los Angeles. Phones F5495, Main 4931.

FOR SALE—OR EXCHANGE—40 ACRES under government water ditch, near Yuma, fine soil; value $200; can be bought if taken at once $100; here is your chance for a No. 1 ranch.
A1620. A. BOEKER.
Broadway 3350. 419 Security Bldg.

FOR SALE — BEAUTIFUL 720-ACRE IMproved ranch, rich soil, plenty water, large oak and pine trees, house, barns, fences, fruit trees, 20,000 cords standing wood, finest springs, only $35 per acre. STACY REALTY CO., 400-401 Fay Bldg.

FOR SALE—5 ACRES ORANGES, MIDWAY between Los Angeles and Whittier; modern bungalow, good water. Ring, Owner, VERMONT 2144.

FOR SALE—25 ACRES FINE FRUIT OR alfalfa land, 3 miles from city limits; must be sold. No agents need answer. PHONE 59747.

FOR SALE—40 ACRES, CLOSE IN, NO ALkali, house, barn, pumping plant; now in crop; value $300 per acre. Want some cash and city property. 221 CENTRAL BLDG., Sixth and Main.

FOR SALE — WALNUT GROVES, WALNUT groves. All sizes and prices. We have the finest list of soft-shell walnut groves in Southern California. Can make terms and in some instances take some trade. Let us show you. L. S. McKINNEY CO., 241 Douglas Bldg.

FOR SALE—2 ACRES, SAMLL HOUSE, OUT buildings, chickens, corrals, fruit trees and garden, 30 minutes from Los Angeles, close to good electric line, $1200 cash. Address X, box 3, TIMES OFFICE.

FOR SALE—CANADA LANDS. THE UNDERsigned has been a farmer near Calgary, Alberta, for the past five years. For information, write for interview. Address S, box 190, TIMES OFFICE.

FOR SALE — 80 ACRES FINE ORANGE land, 3 miles N. E. of Famosa, San Joaquin Valley, $80 per acre; clear title. 257 W. SANTA BARBARA AVE.

FOR SALE — IF YOU ARE LOOKING FOR a good income ranch close to electric line see F. G. WEIK, 300 H. W. Hellman Bldg.

FOR SALE — 10-ACRE RANCH, NEW pumping plant, family orchard, alfalfa. $6500, terms, by owner. J. H. HEBEL, Baldwin Park P. O., Cal.

FOR SALE—AT A SACRIFICE, A DESIRable business property at Newhall, would consider part exchange. 22731.

Santa Cruz.

FOR SALE — RANCHES, HOMES, ACREage. Free list. WILSON BROS., Santa Cruz, Cal.

FOR SALE— Country Property.

Mexico.

FOR SALE—$5,000-ACRE RANCH IN THE best part of Sinaloa, Mexico, adapted to sugar cane, vegetables, alfalfa, oranges, lemons, grain, etc.; 25,000 acres are ... of delta soil with a uniform gentle ... making an ideal irrigating proposition ... ity water obtainable. The main line of the Southern Pacific Road runs along the ... for 12 miles, and Pullman cars go to the place from this city without change. With only a little of the property under cultivation, it is now bringing in $20,000 per year. Price $... 000, one-third cash.
HENRY LOEWENTHAL,
216 Union Oil Bldg.

YUCAIPA VALLEY—

IMPERIAL VALLEY—

FOR SALE — 160 ACRES NEAR BRAWLEY, only $1000. Have you noticed that I only run an ad. like this for a day or two? Why? Because when I advertise I only advertise real bargains and they are taken by people who know a good thing. They are making money. Are you? If you are looking for a bargain in Imperial Valley lands come and see me about this 160 acres of good, level land, under water, for only $1000. M. LLOYD, 600 Frost Bldg.

FOR SALE—40, 80 OR 160 ACRES, LEVEL, cultivated, water stocked, deeded and fenced, $100 per acre; one-quarter cash, balance 1 2 3 yrs., 7 per cent. Address owner, X, box 68, TIMES OFFICE.

SAN JOAQUIN VALLEY—

FOR SALE—2200 ACRES, MERCED COUNTY, one of the few large tracts left in the San Joaquin Valley, suitable for subdivision; close to railroad and plenty of water; ... of adjacent land is being subdivided; will sell or exchange. $35 per acre. Address box 85, TIMES OFFICE.

FOR SALE — SAN JOAQUIN VALLEY lands, 640 acres grain land 2 miles from Escalon, California. Near cheap water, borders on two irrigation districts, ... level, adapted to fruit, $60 per acre. Will sell all or part. Easy terms. ARBOR ... Escalon, Cal.

FOR SALE—320 ACRES IN THE ... belt of Kern county. Good ... prospect. This is a snap, only $... per acre. JOHN RUPP, F4589 601 Security Bldg.

PALO VERDE VALLEY—

FOR SALE—IN THE GREAT PALO VERDE Valley, deeded and patented lands and relinquishments. H. M. FRASER, ... Insurance Bldg.

GOVERNMENT LAND—

A REPRESENTATIVE OF ... Co., of Benson, Arizona, is going ... party to go down Saturday, July ... and locate on the finest government ... that lays out doors. This land ... water belt. The board of ... Benson says it is good and ... to pay all of your expenses if the ... not as represented. Come join our ... can be seen at 502 CHAMBER OF COMMERCE, Pasadena any day but Friday ... be at HOLLENBECK HOTEL all day ... day from 9 a.m. till 5 p.m. ... age, come talk it over and arrange ... with us as it is going fast. ... to any inquiries evenings at my ... N. Hill ave., Pasadena. ... from Pasadena. No residence ... this land. J. H. OLSEN.

WANTED— 3 or 4 PARTIES TO GO WITH ME ... take government land; have ... an automobile trip for Saturday ... 1:30; fare only $7 a round trip ... the country well and can show ... fine land, which you will want ... Very lowest rate for location ... neighbors. Come in and see ... O'BRIEN-MEYER INVESTMENT CO., 512 S. Hill st.

FOR SALE—160 ACRES OF LAND ... EITHER AS RELINQUISHMENT OR ASSIGNMENT. Soil rich sandy loam ... ly free from alkali; especially adapted ... growing of fruit and alfalfa ... consist of a house, 25 acres ... fenced, and a good well ... need the money. Will take ... terms submit to Wm. Robb. O'BRIEN-MEYER INVESTMENT CO., 512 S. Hill st.

IF YOU ARE ALL RIGHT ... We can locate four parties on land ... joining ours; it is the best ... proposition in America, and we ... on them all. We have the water ... prove it. No speculators ... agree to improve, as we ... spending our own money. Address ... 7, TIMES OFFICE.

YOUR OPPORTUNITY TO ... non-residence homestead ... of fertile valley lands just ... homestead entry; you are ... acres under the enlarged ... soil deep, sandy loam; artesian ... portunity available this week ... leaves Los Angeles Saturday ... particulars call 514 SECURITY ... Hours 9.00 to 12:00 and 2:00 to ...

100,000 ACRES OF GOVERNMENT ... awaits the homeseeker in the ... Sacramento land districts and ... the exact locality and how to ... $1. No stamps. CHAS. L. ... 1012, Sacramento, Cal.

FOR SALE — 480 ACRES ... near Barstow, good oil ... $6 per acre cash. JOHN RUPP ... Bldg. F4589.

MUST RELINQUISH ONE OF THE ... quarter sections in Chuckawalla ... Well 30 feet deep and 25 acres ... offer. PHONE 59113.

WANTED— RELINQUISHMENT ... or more in Owens River Valley ... county preferred. Address X, box ... OFFICE.

160-ACRE RELINQUISHMENT ... torville, at a bargain for ... trade for an automobile ... DALE S. 8. ...

FOR SALE — 80 ACRES OF ... with $50,000 worth of timber ... Price $75,000. Good terms. MAIN ...

FOR SALE — GUARANTEED ... additional scrip, good on any ... ated government lands in California ... 101. EXETER.

ORANGE AND LEMON GROVES— For Sale—Exchange—Wanted.

FOR SALE—WITHIN 30 MILES OF LOS Angeles; right in heart of the orange ... we are offering ranch of ... citrus land in State. ... one of the chances that ... scarce in Southern California. ... short option at this price.
If interested, better see us at once.
SOUTHERN CALIF. HOME ...
410 W. Sixth st.
Phones Home ... Main ...

FOR EXCHANGE—

FULL BEARING ORANGE GROVE ...

7 acres in San Fernando ... house, water rights, well, price ... gage, $5000; want house in Los Angeles ... the $2000 equity, or will trade for ...

UMBSTEAD & ROBINSON,
O. T. Johnson Bldg.

FOR EXCHANGE—BARGAIN.

ORANGE AND LEMON GROVE ...

10 acres, 12 year old trees ... water, house, barn, tool house ... on place, grove is in fine condition ... $12,500; mortgage $2500. Will ... equity for house in Los Angeles ... Will assume mortgage or take ... gage back on grove.

UMBSTEAD & ROBINSON,
O. T. Johnson Bldg.

FOR EXCHANGE—
If you want a fine orange grove ... ville, Butte County, California ... finest oranges are grown and ... est price, I will sell you ... good clear property ... now live here and ... Write owner, GEO. D. ... Marengo ave., Pasadena, Cal.

FOR SALE—ONE OF THE ... groves in Claremont ... fine modern bungalow ... ter, electric lights ... dition; beautiful view ... an ideal house place ... sale. Want to ... Address Owner, X ...

FOR SALE—17-ACRE ... east of Orange ... oranges; water ... care TIMES OFFICE.

Classified Liners.

ORANGE AND LEMON GROV... For Sale—Exchange—Wanted.

FOR SALE—

3½ OR 5 ACRES

PLANTED TO LEMONS

OR ORANGES AT

WHITTIER ACRE...

Will make you that IDEAL HO... you have been looking for.
Just consider the many advant... WHITTIER ACRES offers you.
First—Only 30 minutes by tr... and 12 miles by auto road from ... Angeles.
Second—Just 7½ miles from Wh... a beautiful, modern progress... city, with unusual educational ... ilities.
Third—In the heart of the fine... citrus district in California, wh... fruit growing is highly profitable ... the year.
Fourth—A splendid irrigation s... tem owned by the land owners. FR... WATER STOCK.
Fifth—Price of land, planted or u... planted, from $... to $... per a... lower than any other good land in th... Whittier district, and the easiest po... sible terms of payment.
You can't beat it.
Let us take you to WHITTIE... ACRES today. To investigate is ... invest.

CHAS. F. O'BRIEN COMPANY,
323 Union Oil Bldg.,
7th and Spring Sts.,
Los Angeles.

Phones: Home F...; Main ...

FOR SALE—SENSATION.
ORANGE GROVE SENSATION.
11½ ACRES, 16 YEAR OLD TREES.
$4,000 FOR A $10,000 GROVE.
We want you to see this grove, look it ... carefully, get expert opinion on it. Posi... a bargain.
UMBSTEAD & ROBINSON,
O. T. Johnson Bldg.

FOR SALE—ORANGE GROVES—
Ten acres oranges, just bearing, all ... one acre in alfalfa betw... trees for chickens; rich loam soil; pump... that supplies water enough for this gr... and owner sells over $... worth of wat... 5-room modern bungalow with ... bathroom, cellar, screen porch and ... modern features; barn; chicken house ... horse, buggy, all implements ...
Price $12,000—On terms.
ORANGE COUNTY REALTY CO.,
316 Trust and Savings Bldg., Sixth & Spring.
Main 589; Home A2592.
20 East Center st., Anaheim, Cal.

FOR SALE—
HAVE YOU ASKED FOR YOUR MAP?
We have had a nice little map prepared ... wing the Orange Belt about Los Angeles, w... the County Boulevards in red, showing al... the towns, beaches, electric lines, railw... etc., etc.
Handy for an automobilist and a necessit... for a land seeker. Come in and ask for it.
If you are looking for Citrus Lands, we ca... fit you out with locality, prices and term... all RIGHT.
SHARER INVESTMENT COMPANY,
229 West Seventh street.

FOR SALE—
Eight acres, 3-year-old oranges ... water; close to Michillinda and Duarte ... Road, underpriced for quick sale.
FRED J. GOODRICH,
... Story Bldg. Sixth and Broadway.

FOR SALE—$12.50 PER ACRE; 600 ACRES ... orange land, proven district, Kern Co. ... railroad. T. L. CHAPIN, 111 S. Broadway.

FOR SALE—BY OWNER.
5 acres 5-year-old oranges in the beautiful ... adjoining the new town of Mich... Sunset Phone, WEST 1971.

FOR SALE — $150,000; 900 ACRES NEAR ... Visalia, in heart best orange belt; 200 ... well improved; house, barns, wells, springs ... water. T. L. CHAPIN, 111 S. Broadway.

FOR SALE—5 ACRES ORANGES, MIDWAY between Los Angeles and Whittier; modern bungalow, good water. Ring, Owner, VERMONT 2144.

FOR SALE — FINE ORANGE GROVE AT ... cheap, 10 acres, full bearing. J. E. WILSON, 242 E. 16th, Long Beach.

FOR EXCHANGE—HAVE SEVERAL FINE ... orange groves, want city property. Address ... box 15, TIMES OFFICE.

OIL PROPERTY—

I AM A JOINT OWNER IN A VERY VALuable tract of patented proven oil land of ... 1080 acres, situated between the ... Montebello producing wells and adjoining ... Canyon producing wells of the Union Oil Co., in Ventura county, near Fillmore. ... well has been drilled on the land and struck oil at less than 700 feet, and if the water had been properly shut off would have made about 50 barrels a day of about 24 gravity oil; 2 public pipe lines run within ... half mile; good road, easy grade leading to and over land; one complete standard drilling rig, engine, boiler and bunkhouse go with the land. Some of the owners are in position to put in enough money for developing. The company, a close corporation, has decided to sell property complete for $90,000, reasonable terms; this price is $30,000 under value. For particulars address OWNER, W, box 195, TIMES OFFICE.

FOR SALE—A PRODUCING OIL PROPERTY at a sacrifice; also prospective oil land at $20 to $300 per acre, in the Fullerton field. M. KINNEY, 606 Story Bldg., Los Angeles. Phones: F5495, Main 4931.

FOR SALE— Poultry Ranches.

FOR SALE—
CHICKEN RANCH.
BARGAIN.
Four rooms, bath and screen porch, all modern, toward the beach, 30 minutes' ride. ... loam soil. Lot level. Cement walks, water, gas, etc. Room for several hundred chickens and close and handy to market. ... Come in quick if you want this.
BRALY-JANSS CO.,
404 Pacific Electric Bldg., cor. Sixth and Main.
Main 1371, F5191.

FOR SALE—CHICKEN RANCH BARGAIN, improved acre block, near Inglewood for ... $500 cash, balance by mortgage or in monthly payments. New 4-room house, new ... chicken house, corrals, 150 chickens, 40 fruit trees, water piped over entire tract; ... all in first-class condition. Owner ... sell. Address T, box 319, TIMES OFFICE.

FOR SALE — CAN YOU BEAT THIS? ... acres fine land with water, near electric, good 6-room house, barn, brooder house, poultry yards for 1000 head, horse, cow, hens, wagon and harness. Whole outfit only $3400, ... cash. F. B. BLODGETT, 334 Consolidated Realty Bldg., 6th and Hill sts.

FOR SALE — CHICKEN RANCH. ALL the land you can use for $370. Southwest, 30 minutes' ride. Come at once. $10 a month ... MR. ELLIS, 631 S. Spring, 2nd ...

FOR SALE — POULTRY RANCH, COMplete. Chickens, pens, implements, incubators, brooders, pumping plant, well, tanks; ... last year $1800, price $2800. STACY REALTY CO., 400-401 Fay Bldg.

FOR SALE — POULTRY RANCH, 3 1-3 acres, completely equipped; a bargain. San Gabriel car to Masonic Home, south 3 blocks, third house right of road.

HOTELS AND ROOMING HOUSES— For Sale, Exchange, Lease or Wanted.

FOR SALE — 50-ROOM HOTEL, WEST side, 10-year lease, good brick building, money maker; price only $3500. GLOBE CO., 604 Story Bldg.

FOR SALE—44-ROOM HOTEL, SITUATED 6 minutes west of Broadway, will sacrifice for quick sale. W. S. ELBE, 606 Security Bldg. F3103.

FOR SALE—6 ROOMS, ALL NEW FURNIture, flat; rent for $25; 3 rooms sublet bring $32 a month. Call forenoons ... S. OLIVE ST.

EVERYBODY'S DOING IT! WHAT? BUYing and selling rooming-houses, grocery ... picture shows, etc., from the GLOBE ... Specialists, 604 Story Bldg.

FOR SALE— Country Property

Mexico.

FOR SALE—$5,000-ACRE RANCH IN THE best part of Sinaloa, Mexico, adapted to sugar cane, vegetables, alfalfa, oranges, lemons, grain, etc.; 6,000 acres are an expanse of delta soil with a uniform gentle slope, making an ideal irrigating proposition. Gravity water obtainable. The main line of the Southern Pacific Road runs along the tract for 12 miles, and Pullman cars go to the place from this city without change. With only a little of the property under cultivation, it is now bringing in $20,000 per year. Price $10, one-third cash. HENRY LOEWENTHAL, 216 Union Oil Bldg.

YUCAIPA VALLEY—

IMPERIAL VALLEY—

FOR SALE — 160 ACRES NEAR BRAWLEY, only $1600. Have you noticed that I only run an ad. like this for a day or two? Why? Because when I advertise I only advertise real bargains and they are taken by people who know a good thing. They are making money. Are you? If you are looking for a bargain in Imperial Valley lands come and see me about this 160 acres of good, soft, level land, under water, for only $1600. K. LLOYD, 460 Frost Bldg.

FOR SALE—40, 80 OR 160 ACRES, LEVEL, cultivated, water stocked, deeded and fenced, $100 per acre; one-quarter cash, balance 1, 2, 3 yrs., 7 per cent. Address owner, X, box 60, TIMES OFFICE.

SAN JOAQUIN VALLEY—

FOR SALE—2200 ACRES, MERCED COUNTY, one of the few large tracts left in the San Joaquin Valley, suitable for subdivision; close to railroad and plenty of water; all of adjacent land is being subdivided; will sell or exchange. $35 per acre. Address V, box 85, TIMES OFFICE.

FOR SALE — SAN JOAQUIN VALLEY lands. 640 acres grain land 2 miles from [?], California. Near cheap water, borders on two irrigation districts. Good soil, adapted to fruit. $60 per acre. Will sell all or part. Easy terms. ARBOR BARTH, [?], Cal.

FOR SALE—320 ACRES IN THE ARTESIAN belt of Kern county. Good oil prospects. This is a snap, only $10 per acre. JOHN RUPP, 401 Security Bldg.

PALO VERDE VALLEY—

FOR SALE—IN THE GREAT PALO VERDE Valley, deeded and patented lands; also relinquishments. H. M. FRASER, 500 [?] Bldg.

GOVERNMENT LAND—

A REPRESENTATIVE OF MORLEY-KIRK Co., of Benson, Arizona, is forming a party to go down Saturday, July 27 to look and locate on the finest government land that lays out doors. This land lays in the artesian water belt. The board of trade of Benson says it is good and it is. We offer to pay all of your expenses if the land is not as represented. Come join our party. I can be seen at 502 CHAMBER OF COMMERCE, Pasadena any day but Friday. You can find me at HOLLENBECK HOTEL all day Friday from 9 a.m. till 5 p.m. so take advantage, come talk it over and arrange to go with us as it is going fast. Shall be glad to answer any inquiries evenings at my residence, [?] N. Hill ave., Pasadena. Lamanda Park car from Pasadena. No residence required on this land. J. H. OLSEN.

WANTED— 3 or 4 PARTIES TO GO WITH ME to take government land; have planned for an automobile trip for Saturday, leaving at 11:00; fare only $7 a round trip; we will see the country well and can show you some fine land, which you will want if you see it. Very lowest rate for location as we want neighbors. Come in and see ROHDE, at the O'BRIEN-MEYER INVESTMENT CO., 512 S. Hill st.

FOR SALE—160 ACRES OF LAND TAKEN EITHER AS RELINQUISHMENT OR ASSIGNMENT. Soil rich sandy loam, absolutely free from alkali; especially adapted to growing of fruit and alfalfa; improvements consist of a house, 25 acres cleared and fenced, and a good well; must sell as I need the money. Will take $1100. For terms submit to Wm. Rohde, O'BRIEN-MEYER INVESTMENT CO., 512 S. Hill st.

IF YOU ARE ALL RIGHT We can locate four parties on land adjoining ours; it is the best ground-floor proposition in America, and we have beaten them all. We have the water and can prove it. No speculators wanted; must agree to improve, as we live there, and are spending our own money. Address X, box 7, TIMES OFFICE.

YOUR OPPORTUNITY TO SECURE A non-residence homestead; a few quarters of fertile valley lands just thrown open to homestead entry; you are entitled to 320 acres under the enlarged homestead act; soil deep, sandy loam; artesian water; opportunity available this week only; party leaves Los Angeles Saturday. For full particulars call 514 SECURITY BLDG. Hours 9:00 to 12:00 and 2:00 to 5:00 p.m.

600,000 ACRES OF GOVERNMENT LAND awaits the homeseeker in the Visalia and Sacramento land districts and how to get there. For the exact locality and how to get there, [?] $1. No stamps. CHAS. L. GILMORE, box 1018, Sacramento, Cal.

FOR SALE — 480 ACRES SCHOOL LAND near Barstow, good oil prospect. Will sell $6 per acre cash. JOHN RUPP, 401 Security Bldg. F4880.

MUST RELINQUISH ONE OF THE FINEST quarter sections in Chuckawalla Valley. Well 30 feet deep and 15 acres cleared. Best offer. PHONE 59113.

WANTED — RELINQUISHMENT 80 ACRES or more in Owens River Valley, [?] county preferred. Address X, box 66, TIMES OFFICE.

160-ACRE RELINQUISHMENT, NEAR VICtorville, at a bargain for cash, or will trade for an automobile. PHONE [?] DALE S. S. 2827.

FOR SALE — 80 ACRES OF EUCALYPTUS with $20,000 worth of timber now on land. Price $75,000. Good terms. MAIN 2973.

FOR SALE — GUARANTEED SOLDIERS' additional scrip, good on any unappropriated government lands in California. [?] 101 EXETER.

ORANGE AND LEMON GROVES— For Sale—Exchange—Wanted.

FOR SALE—WITHIN 30 MILES OF LOS ANgeles; right in heart of the orange district. We are offering ranch of 550 acres. Finest citrus land in State. $120 per acre. Here is one of the chances that are getting mighty scarce in Southern California. We have only a short option at this price. If interested, better see us at once.

SOUTHERN CAL. HOME BUILDERS, 410 W. Sixth st. Phones Home 60069. Main 6464.

FOR EXCHANGE— FULL BEARING ORANGE GROVE. 7 acres in San Fernando, modern house, water rights, well, price $12,000; mortgage, $5000; want house in Los Angeles for the $7000 equity, or will trade for clear lots. UMSTEAD & ROBINSON, G. T. Johnson Bldg.

FOR EXCHANGE—BARGAIN. ORANGE AND LEMON GROVE. 16 acres, 12 year old trees, 20 shares of water, house, barn, tool house and water on place, grove is in fine condition. $12,000; mortgage $3500. Will trade the equity for house in Los Angeles or Pasadena. Will assume mortgage or take second mortgage back on grove. UMSTEAD & ROBINSON, G. T. Johnson Bldg.

FOR EXCHANGE— If you want a fine orange grove in Oroville, Butte County, California, where the finest oranges are grown and bring the highest price, I will sell you one. I will take good clear property here to $[?] or will give you live here and want something [?] Write owner, GEO. D. BARBER, 136 S. Marengo ave., Pasadena, Cal.

FOR SALE—ONE OF THE BEST SMALL groves in Claremont, navels and Valencias, modern bungalow, garage, barn, etc. [?] electric lights; everything in best of condition; beautiful view of mountains [?] an ideal home place. Underpriced for quick sale. Want to make a larger investment. Address Owner, X, box 21, TIMES OFFICE.

FOR SALE—17-ACRE RANCH, 5 MILES east of Orange; 12 acres in fruit, [?] oranged; water stocked; bargain. Address [?] TIMES OFFICE, Santa Ana.

THURSDAY MORNING. Los Angeles Daily Times JULY 25, 1912.—[PART I.] 13

Classified Liners.

ORANGE AND LEMON GROVES— For Sale—Exchange—Wanted.

FOR SALE—

2½ OR 5 ACRES.

PLANTED TO LEMONS

OR ORANGES AT

WHITTIER ACRES

We make you that IDEAL HOME you have been looking for.

Just consider the many advantages WHITTIER ACRES offers you.

First—Only 35 minutes by trolley and 20 miles by auto road from Los Angeles.

Second—Just 2½ miles from Whittier, a beautiful, modern progressive city with unusual educational facilities.

Third—In the heart of the finest citrus district in California, where fruit growing is highly profitable all the year.

Fourth—A splendid irrigation system owned by the land owners. FREE WATER STOCK.

Fifth—Price of land, planted or unplanted, from $250 to $500 per acre lower than any other good land in the Whittier district, and the easiest possible terms of payment.

You can't beat it.

Let us take you to WHITTIER ACRES today. To investigate is to invest.

CHAS. F. O'BRIEN COMPANY, 522 Union Oil Bldg., 7th and Spring sts., Los Angeles.

Phones: Home F3789; Main 3004.

FOR SALE—SENSATION.

ORANGE GROVE SENSATION.

10 ACRES, 16 YEAR OLD TREES.

$1400 FOR A $20,000 GROVE.

We want you to see this grove, look it over carefully, get expert opinion on it. Positively a bargain.

UMSTEAD & ROBINSON, G. T. Johnson Bldg.

FOR SALE—ORANGE GROVES— [?] acres oranges, just bearing, all large [?] trees; one acre in alfalfa between [?] for chickens; rich loam soil; pumping [plant], [?] water enough for this grove [?]; 5-room modern bungalow with cement [?] cellar, screen porch and all [modern] features; barn, chicken house and [?] horse, buggy, all implements, some [?]. Price $15,000—On terms. ORANGE COUNTY REALTY CO., [?] Trust and Savings Bldg., Sixth & Spring. Main 5607; Home A5182. [?] East Center st., Anaheim, Cal.

FOR SALE— HAVE YOU ASKED FOR YOUR MAP? We have had a nice little map prepared to show the Orange Belt about Los Angeles, with the County Boulevards in red, showing also the towns, beaches, electric lines, railway lines, etc., etc. Handy for an automobilist and a necessity if you are looking. Come in and ask for it. If you are looking for Citrus Lands, we can fit you out with locality, prices and terms [?]. HAHN INVESTMENT COMPANY, 20 West Seventh street.

FOR SALE— [?] acres, 5-year-old oranges, Sunny[slope] water; close to Michillinda and Duarte [?], underpriced for quick sale. FRED J. GOODRICH, [?] Story Bldg. Sixth and Broadway.

FOR SALE—$10 PER ACRE: 6000 ACRES [?] orange land, proven district, Kern Co., [?] colonized. T. L. CHAPIN, 111 S. Broadway.

FOR SALE—BY OWNER. [?] 5-year-old oranges in the beautiful [?], adjoining the new town of Michillinda. Sunset Phone, WEST 1971.

FOR SALE — $[?]: [?] ACRES NEAR [?], in heart best orange belt; 700 level, all improved; house, barns, wells, springs, [?]. T. L. CHAPIN, 111 S. Broadway.

FOR SALE—5 ACRES ORANGES, MIDWAY between Los Angeles and Whittier; modern [?], good water. Ring, Owner, VER[?].

FOR SALE — FINE ORANGE GROVE AT [?], 25 acres, full bearing. J. H. [?], [?] Long Beach.

FOR EXCHANGE—HAVE SEVERAL FINE [?], want city property. Address [?], TIMES OFFICE.

OIL PROPERTY—

[WANT] A JOINT OWNER IN A VERY VAL[UABLE] tract of patented proven oil land of [?] acres, situated between the [?] producing wells and adjoining [?] producing wells of the Union [?] in Ventura county, near Fillmore; [?] drilled on the land and [?] at less than 750 feet, and if the [?] had been properly shut off would [have] made about 50 barrels a day of about [?] gravity oil; 1 public pipe lines run within [?]; good road, easy grade leading [?] over land; one complete standard [rig], engine, boiler and bunkhouse [on] the land. Some of the owners are [not in] position to put in enough money for [?]. The company, a close corporation, has decided to sell property complete [for] $[?], reasonable terms; this price is [?] value. For particulars address [?] W. box 195, TIMES OFFICE.

FOR SALE—A PRODUCING OIL PROPER[TY] [at] a sacrifice; also prospective oil land [at] $[?] per acre, in the Fullerton [district]. [?] KINNEY, 606 Story Bldg., Los [Angeles]. Phones: F5495. Main 4981.

FOR SALE— Poultry Ranches.

FOR SALE— CHICKEN RANCH. BARGAIN. [?] house, bath and screen porch, all modern; [?] the beach, 30 minutes' ride. [?] soil. Lot level. Cement walks, [?]. Room for several hundred [?] close and handy to market, [?]. Come in quick if you want this [?]. HEALY-JAMES CO., [?] Pacific Electric Bldg., cor. Sixth and Main. Main 1971. F5301.

FOR SALE—CHICKEN RANCH BARGAIN. [?] block, near Inglewood for [?] cash, balance by mortgage or in [monthly] payments. New 4-room house, new [?] house, corrals, 150 chickens, 40 [?], water piped over entire tract; [?] in first-class condition. Owner [?] Address T, box 219, TIMES OFFICE.

FOR SALE—CAN YOU BEAT THIS? 5 [?] the land with water, near electric, [?] house, barn, brooder house, poultry [?] for 200 head, horse, cow, hens, [tools] and harness. Whole outfit only $2400, [?] F. B. BLODGETT, 224 Consolidated Realty Bldg., 6th and Hill sts.

FOR SALE—CHICKEN RANCH. ALL [?] you can use for $370. Southwest, [?]. Come at once. $10 a month [?]. MR. ELLIS, 431 S. Spring, 2nd [?].

FOR SALE—POULTRY RANCH, COM[PLETE], chickens, pens, implements, incubators, [?], pumping plant, well, tanks; [?] per year $1600, price $3800. STACY [?] CO., 400-401 Fay Bldg.

FOR SALE—POULTRY RANCH, 2 1-3 [acres], completely equipped; a bargain. San [?] or in Masonic Home, south 2 blocks, [?] house right of road.

HOTELS AND ROOMING HOUSES— For Sale, Exchange, Lease or Wanted.

FOR SALE—40-ROOM HOTEL, WEST [?], 10-year lease, good brick building, [?] money maker; price only $5500. [?] 604 Story Bldg.

FOR SALE—44-ROOM HOTEL, SITUATED [?] one block of Broadway, will sacrifice [?]. W. S. ELBE, 606 Security Bldg. F3103.

FOR SALE—8 ROOMS, ALL NEW FURNI[TURE], [?] rent for $35; 3 rooms sub[let] [?] a month. Call forenoons [?] S. OLIVE ST.

[EVERYBODY'S] DOING IT! WHAT? BUY[ING] and selling rooming-houses, grocery [?], stores, etc., from the GLOBE [?] Specialists, 604 Story Bldg.

HOTELS AND ROOMING HOUSES— For Sale, Exchange, Lease or Wanted.

FOR EXCHANGE— A. B. RUSSELL CO., 406 Mason Bldg. HOTEL BROKERS. EXCHANGES. APARTMENT HOUSES.

$12,000—$14,500 equity; 94 rooms, rent $7; 8 years' lease; $4000 cash, exchange up to $10,000, balance mortgage.

$9,000—$7000 equity; 90 rooms, rent $5.50; 9 years' lease; $3000 cash, $4500 exchange.

$16,500—$11,000 equity; 120 rooms; 7 years' lease; $3500 cash, balance good trade.

$6000, clear; 96 rooms, rent $3; 4 years' lease; $1500 cash, balance mortgage or good exchange.

$3500, clear; 70 rooms, rent $3; 4 years' lease; $1000 cash, $1000 exchange, balance mortgage.

$3500; equity $8000; 70 rooms, rent $5; $1500 cash, balance exchange.

A. B. RUSSELL CO., 406 Mason Bldg. Main 5307. 4th and Broadway. F3250.

FOR LEASE— East Side. Will build either rooming-house or apartments to suit tenant. East side, very close to Arcade Station. Property has 60-ft. front, and parties will call for a good brick building with every modern convenience, containing from 50 to 75 rooms. No stores below. Not asking anything out of the ordinary as security from tenant. If interested, for further particulars, see H. L. BLAKE, 5th floor Realty Board Building, 631 South Spring street.

FOR LEASE — AM BUILDING IN THE most desirable portion of the Westlake district brick apartment house, 100 rooms; strictly first-class and up to the minute throughout; to be completed about the middle of December; rooms all outside and unusually large, attractive lobby, large amusement hall, billiard room and sun parlor, building on high ground, beautiful view, lawn and large palm trees; convenient to car service. For terms of lease apply owner. Address W, box 8, TIMES OFFICE.

FOR SALE—SNAP, FIRST-CLASS HOTEL, located in the most beautiful part of Los Angeles; 3-story building, 85 rooms; lot 85x220 feet; also fine apartment house on Hoover street, income $900 month, all for $30,000; $15,000 cash will handle it, balance 1, 2, 3 years. J. D. PHILLIPS, Selling Agent, 409 H. W. Hellman Bldg.

FOR SALE—I'M OPENING UP A LARGE automobile repair shop, and I want to sell my 100-room modern brick APARTMENT house; 12 single sleeping rooms, balance 2 and 3-room apartments, rent $3 room per month, 3½ years' lease, clears $200 month right along, located near 11th and Hill. If sold this week will take $5000, $3000 down, terms on balance. See my agent, KEYSTONE CO., Suite 8 and 9, Hotel Corona, 7th and Broadway, over the bank. P.S.—No false whiskers on this bargain.

FOR LEASE— Hotel Marengo, at Pasadena, a first-class up-to-date family hotel. It is located on Marengo ave., one of Pasadena's most beautiful streets, and only two blocks south of business center. 54 rooms, completely furnished, owner wishes to retire from active business and will lease furnished or will sell the furniture and give long lease on the building to a desirable tenant. Apply on the premises or write to GEO. D. BARBER, Pasadena, Cal.

FOR SALE—CORNER BRICK BUILDING, 14 rooms, mostly men roomers, rent $40 month, 2 years' lease, well furnished, all iron beds, rooms always filled, price $900; $500 down, balance $20 month, 7 per cent. per year; be sure and call this week, have something important to tell you about a larger place. KEYSTONE CO., Suite 8 and 9, Hotel Corona, Seventh and Broadway, over the bank.

WE OFFER FOR 10 DAYS AT PAR, STOCK IN THE LARGEST HOTEL, CAFE AND AMUSEMENT CORPORATION IN VENICE. ALL INVESTMENTS ARE GUARANTEED AGAINST LOSS BY THE LARGEST AND STRONGEST FINANCIAL INSTITUTION IN THE WEST. BIG DIVIDEND PAYER. IMMEDIATE ACTION REQUIRED. THE RAHN INVESTMENT COMPANY, 309 CALIFORNIA BLDG.

FOR SALE—JUST AS GOOD IN THE WINTER as in the summer; rooming-house at Ocean Park, right close to the beach, on Pier ave., 15 single rooms, well furnished, all on one floor, takes in $50 on a Saturday and Sunday, clears $125 month; rent $40 month, 3 years' lease; price $1200; See us for those sure 'nuff bargains. KEYSTONE CO., Suite 8 and 9, Hotel Corona, over the bank.

FOR SALE—CLEAN, STRAIGHT LEASE OF five years, on this close-in rooming-house of 62 rooms, single, 2 and 3-room apartments, well furnished, always filled. Rent $250 month. Clears $150 month over all expenses. Price $3200. $1700 down, balance terms, think of that lease, think of that rent. KEYSTONE CO., Suite 8 and 9, Hotel Corona, 7th and Broadway, over the bank.

FOR SALE—SEVEN ROOMS, FINELY AND very completely furnished, second floor all sunny rooms with bath, laundry, hens and garden; price $500; will take $300 cash and a clear lot or what have you for balance or liberal discount for all cash. Brokers allowed commission. WARREN, 634 W. 18th. Phone 23877.

FOR SALE—NEAR SANTA FE DEPOT, 32 rooms, 4 years' lease, rent $140; clears $150 monthly; good train transient; sacrifice on account of sickness, $1300 handles; balance terms. Call early for bargain. Owner, HOTEL SCHATTE, 902½ E. First st.

FOR SALE—EXCHANGE—TALK TO EDSON. Hotels, apartments, rooms. We are the "clearing-house" for all such lines; prices and terms arranged; satisfied customers our best evidence; come talk it over and see our listings. THE GEO. R. EDSON COMPANY, 628 Story Bldg. Sixth and Broadway.

WANTED — HAVE CLIENT, READY TO lease a new 100 to 150-room hotel, will pay $8 per room, quick action for parties who will build; want south of Second, Main to Figueroa. Submit at once. P. J. HUMMEL & CO., 422 Central Bldg. Main 3541. F5864.

TO LET— BEST LEASE IN CITY. $6 per room. Near St. James Park, corner lot, new brick building. We have others, $5 to $10. See us. HAROLD S. COOK CO., Suite 716 Trust and Savings Bldg. A2663. Main 3558.

FOR SALE—3-YEAR LEASE AND FURNITURE on 50-room, clean, well furnished hotel on Broadway; gross income $900 per mo.; net $400; full of guests all the time; price $6000; $4000 cash, bal. in monthly payments or terms to suit. A snap; be quick. See HAMMETT & BEALL, 510 San Fernando Bldg.

FOR SALE—AT A SACRIFICE. $800 down; $600 balance out of income to suit buyer, takes best hotel proposition on the Coast; 5-year lease; rent paid to October; net income at present $125 month; can be doubled. Sickness my only reason for sale. Call owner, MAIN 2064; save commission.

FOR SALE—WE HAVE A LARGE LIST of transient houses from 10 to 50 rooms, that are good money makers and we have them at right prices and terms. GLOBE CO., 604 Story Bldg.

FOR SALE—OWING TO A LONG SPELL OF sickness the owner will sell this 23-room rooming-house, located near 5th and Maple ave., for $1050. Steady roomers. Rent $3 room. See this. FOX & VAN WAGNER, 323 Story Bldg.

FOR SALE—FINELY FURNISHED, FINELY located, 2 blocks from Hamburger's, 10-room house, worth $850, for quick sale, $450; $250 will handle it; at this price must go at once, biggest snap in the city. Inquire at 1047 S. MAIN, from 10 to 2.

FOR SALE—15-ROOM ROOMING-HOUSE, top of Third st. flight; 15 rooms, rent $65; $1050, $700 cash, for quick sale. See our list before buying. THE PIONEER, 323 S. Hill st.

FOR SALE—NEW 5-ROOM FURNITURE of bungalow on Georgia st., between 11th and 12th sts.; purchaser can rent house for $20; nice yard, garage, etc. Get this quick. Price $225. See THACKER, M. B. I. CO., 504 S. Hill st.

FOR SALE—ONE OF THE BEST CLOSE-IN rooming-houses in the city, 30 rooms; hot and cold water; some trade. 210 W. 10TH ST., Gray Gables. F1105.

FOR SALE—HOTEL ON BROADWAY, 50 rooms, hot and cold water, well furnished, and the price is only $3500; half cash. See us for bargains. GLOBE CO., 604 Story Bldg.

FOR SALE — 42-ROOM HOTEL, 3¼-YR. lease, $2200, 21-room, 4-yr. lease, $1800. No better transient houses in city. See PETTIT, 125 Stimson Bldg. A3226.

WANTED—WE HAVE A BUYER; A NICE flat on west side, close-in; have cash or a small rooming house. Phone Main 1255, or 60163. ADAMS, 536 S. Hill st.

FOR SALE — $1650 CASH BUYS 30-ROOM house, all rooms light and airy, with delightful surroundings, 18 months' lease. Owner, 827 GRAND AVE.

FOR SALE—WELL PAYING ROOMING-house, close to 8th and Hill. See MARLOW, 709 South Hill.

FOR SALE—HOTEL, NEAR CITY HALL, 6 year lease, 45 rooms, a big money maker and $5400 will buy it. Liberal terms. GLOBE CO., 604 Story Bldg.

TO LEASE—FOR TERM OF YEARS, 81 feet on 36th, between Main and Olive; good for apartments. Inquire 163 W. 36TH.

FOR SALE—TRANSIENT ROOMING-HOUSE, in heart of city; money maker Address 211½ E. SECOND ST.

FOR SALE—BY OWNER, 8 ROOMS, NICELY furnished, 734 W. 7TH. No agents.

HOTELS AND ROOMING HOUSES— For Sale, Exchange, Lease or Wanted.

FOR SALE—FURNITURE OF A 5-ROOM flat, 4 months old; located on Trenton st.; want $25 per month; 2 rooms rent for $30; price $300; $190 cash handles it. Act quick. See THACKER, M. B. I. Co., 504 S. Hill st.

FOR SALE—26-ROOM ON CORNER CLOSE in, one floor, apartments and single; rent only $3 room. Lease. $1000 down. Price $1500. See FOX & VAN WAGNER, 323 Story Bldg.

FOR SALE — 60-ROOM EUROPEAN PLAN hotel at Bakersfield; newly furnished with best of everything; modern in all details; 16 baths; has been open 6 months and is clearing $5000 a year; price $12,000; $6500 cash, $5500 on time. For particulars address P.O. BOX 217, Bakersfield, Cal.

FOR SALE—PARTY GOING EAST; BEST rooming-house in city; 32 rooms, hot and cold water, four years' lease in best condition; never room vacant, Fifth st; price for cash $4000. Address X, box 5, TIMES OFFICE.

FOR SALE—FINE HOTEL ON FLOWER st., 45 rooms, some apartments, some single, over the fair lease, and the price and terms are right. GLOBE CO., 604 Story Bldg.

WANTED—TO RENT SMALL ROOMING house, must be modern and within forty miles radius of Los Angeles; will not consider answer unless rental and full particulars are stated. No agents. Address W, box 189, TIMES OFFICE.

FOR SALE — MY 2½-YEAR LEASE ON beautiful 12-room residence, completely furnished, large grounds, fine location for board or rooming-house; walking distance; rent only $60. Will take $125, if taken at once. Phone Main 6533. 230 W. 11TH ST.

APARTMENT HOUSES— For Sale, Exchange, Lease or Wanted.

FOR SALE— FOR EXCHANGE. FOR EXCHANGE. FOR EXCHANGE. CASH PRICES. ALL CLASS A MODERN APARTMENT HOUSES.

80 ROOMS, ON W. SEVENTH ST., UP TO DATE, $3500; Mortgage $3000; want $500 cash, balance trade. See Mr. Bear.

28 rooms, east side, $1800; mtge. $400; Will trade for close-in acreage. See Mr. Bear.

38 rooms, 7th and Flower, $4500, clear. Submit, bungalow, lots or acreage. See Mr. Bear.

40 rooms, near Westlake Park, $8500. Mtge. $1700. Exchange for bungalow. See Mr. Bear.

42 rooms, S. Hill st., $3500, mtge. $900. Will exchange for lot or bungalow. See Mr. Bear.

44 rooms, Toberman st., $4300; mtge. $2000 Submit. House, lot or acreage. See Mr. Bear.

48 rooms, Third and Figueroa, $5500, clear. Will exchange for good property to $3000. See Mr. Bear.

48 rooms, Class A, Westlake Park, $6000. Consider good clear property to $3500. See Mr. Bear.

50 rooms, Wall st., a money maker. Price $5000, clear; want clear. Submit. See Mr. Bear.

53 rms., W. Seventh st., $9000, mtge. $2200 Want $3000 cash, balance for acreage. See Mr. Bear.

52 rooms, N. Hill st., $4500; mtge. $3000. Want any good exchange. Submit. See Mr. Bear.

57 rooms, Fremont st., $6000; mtge. $1100. Want house, lots or acreage. Submit. See Mr. Bear.

57 rooms, W. Sixth st., $5500, mtg. $1600. Submit. House or lots. See Mr. Bear.

128 rooms, W. 9th st., $14,000; mtg. $5500. Want $3000 cash, balance any trade. See Mr. Bear.

O'BRIEN-MEYER INVESTMENT CO. 512 Hill st. A4697. Broadway 1964.

APARTMENT FOR LEASE AT OCEAN PARK. 75-room apartment house now under construction on the ocean front. Will contain latest and up-to-date features, such as lobby, rest room, sun parlor, elevator, shower baths. Will lease for term of 10 years at very reasonable rental to right party. See us for full particulars. H. JEROME TOY & CO., (Established Hotel Brokers.) 406 Mason Bldg. A4685. Main 4980.

FOR SALE—IF TAKEN AT ONCE, A NEW 18-room apartment house, 2-room suites with bathrooms. Will be finished in about six weeks. On Ardmore ave., half a block north of Pico st. Price $12,500; terms, $5000 down, the rest can be paid in 2 or 3 years at 8 per cent. interest. No trades or agents. Address OWNER, 2702 Raymond ave., city. Home Telephone 72558.

FOR SALE—WILL SELL MY APT. HOUSE. 20 rooms, all newly furnished, new building, occupied only one month, 10-year lease, $200 per month rent; all apts. rented, income this month $700; must sell on account of other business; furniture cost $2600; $2000 insurance, etc.; rare opportunity for $4000 cash; rent now paid 10 months in advance. Located at Venice, Ocean view all rooms. Address W, box 382, TIMES OFFICE.

FOR SALE—FOR LESS THAN COST OF furniture, if sold before August 1, 24-room apartment-house; good furniture throughout; brass beds and fine rugs, long lease; rent $80 per month. Will give terms to suit responsible party. MANNING REALTY COMPANY, 100 Coulter Bldg.

FOR SALE—ONE OF THE BEST APARTment-house leases in the city; Westlake district, 64 rooms, only $6 per room, 10-year lease, new and elegantly furnished; small amount of cash necessary to handle. See BRUCE SMITH, 224 Wilcox Bldg. Phone A4444.

FOR EXCHANGE— Modern apartment or flat building of 16 rooms, modern and up to date, rents at $162 per month; mortgage $5000, at 7 per cent.; equity $6000; will exchange for residence or vacant city lots. EDWARD C. HYANS, A3909. 223 Laughlin Bldg.

TO LEASE—APARTMENT HOUSE BUILDing, ready in three weeks, everything first-class and modern, all conveniences; best location in city for apartment house. Apply at once. A4948. 452½ S. BROADWAY, room four.

FOR SALE—IF YOU ARE LOOKING FOR a snap in apartment house, a money maker, with cheap rent, good lease, close-in. Call MAIN 9106.

FOR EXCHANGE—3½-YEAR LEASE AND furniture of an attractive apartment house, clearing $275 per month; price $8000; want acreage. CLARK & BICKFORD, 432 Chamber of Commerce. Main 4529.

FOR SALE—$2200 TAKES IT. My 54-room apt. house, every apt. full; net income on summer rates, $125; 3-year lease; rent $175 month; fine furniture; an exceptional buy; $2400 will handle. CALL F3292.

FOR SALE—150-ROOM APAT., SITUATED near Fourth and Grand, rent less than five dollars; this will interest you. W. S. ELBE, 606 Security Bldg. F3103.

FOR SALE — ON WEST SECOND NEAR Broadway, 25-room house, well furnished, lot 30x120; worth $700 per foot; will sell the whole property, $35,000; $5000 cash, $300 per month; earn about $300 per month. Address owner, NN, box 134, TIMES OFFICE.

FOR SALE— Flat and Apartment Property.

FOR SALE—ONE OF THE BEST LOTS FOR high-class apartment houses in the city; lot 75x177 feet to alley; elegantly situated; 100-foot improved street; overlooks Westlake Park. Price is right for cash. E. E. HALL, 520 Douglas Bldg. Phone A1919.

FOR EXCHANGE— Business Property.

FOR EXCHANGE—THE FOLLOWING CITY properties for other first-class properties.

$60,000—CLOSE-IN CORNER. Residence as partial payment.

$85,000—CLOSE-IN APARTMENT, under good lease. For country.

$60,000—SPLENDID APARTMENT HOUSE, well located. For city properties.

$35,000—LARGE PLOT OF GROUND, close in, southwest, partially improved. For other properties.

$15,000—84-FOOT LOT ON UNION AVE., close in, improved. For other properties.

$8500—RESIDENCE SOUTHWEST; large lot or eastern.

$10,000—FLAT ON TENTH STREET.

$35,000—APARTMENT HOUSE ON HOPE STREET.

$7500—RESIDENCE ON WEST 47TH street. For alfalfa ranch.

$6500—EIGHT-ROOM HOUSE, west side. For acreage.

$6000—SEVEN-ROOM HOUSE on Western. For orange grove.

$5500—SIX-ROOM HOUSE, West 51st. For acreage.

$10,000—FLAT BUILDING, 28th and Vermont. For small ranch, Garden Grove way.

$8500—EIGHT-ROOM HOUSE, South Pasadena. For ranch, San Joaquin Valley.

$16,000—FLAT BUILDING on Kohler street.

$25,000—BUSINESS PROPERTIES, with large grounds. For ranch, San Joaquin Valley.

$40,000—APARTMENT BUILDING. For good ranch.

$2500—PRICE OF THREE LOTS, two are business, others residence. All clear. For bungalow to $6000.

K. LUNDEEN CO., Suites 200 to 234 Central Bldg., 6th and Main.

FOR EXCHANGE — BY OWNER, CLEAR Valley, Want 30,000 acres in one body. Address W, box 168, TIMES OFFICE.

FOR EXCHANGE— Business Property.

FOR EXCHANGE— WANT SUBDIVISION ACREAGE, IMPROVED ALFALFA RANCH —OR— CITY INCOME OR VACANT. For one of the cleanest and best located apartment houses in the city. New building, expensive furniture, large lot, high and sightly location in the Westlake district. Owner refused $10,000 for lease and furniture. House is well filled with desirable people. Estimated gross income is $10,000 per annum. Price $70,000 furnished. Submit clear property to $50,000. Owners or exclusive agents. A. ROSS COOKE, with ARTHUR W. KINNEY CO., 508 Trust & Savings Bldg.

FOR EXCHANGE— We respectfully solicit your exchanges, country or city. What have you? What do you want? See Mr. Cain or Mr. Irwin. CALIFORNIA REAL ESTATE & BLDG. CO. Main 6661. 631 S. Spring st. Home 10685.

FOR EXCHANGE—CITY AND COUNTRY realty. (Avoid peddling.) Move it quickly and profitably. K. LUNDEEN CO., Suites 200-234 Central Bldg. 6th & Main.

FOR EXCHANGE — $35,000 INCOME PROPerty. Will take clear farm land up to $50,000. Phone F5412; Main 1473. 516 TRUST & SAVINGS BLDG.

FOR EXCHANGE— Houses.

FOR EXCAHNGE— BEAUTIFUL BUNGALOW, WEST ADAMS HEIGHTS. 8-room, 1½-story, 4 bedrooms, hardwood floors, brick grate and mantel; handsome buffet, 2 pantries; 2-story garage with sleeping room; lot 50x150, 8 bearing fruit trees. Bungalow is in perfect condition. Price $6500. Will consider cash payment or will take residence lots or apartment site of same value, less or more. HARRY B. GOODMAN CO., 701 Fay Bldg.

FOR EXCHANGE—BEAUTIFUL HOME IN Hollywood, very finest location, lot 50x217; 6-room bungalow, 2 large sleeping porches, fine lawn, beautiful flowers and shrubbery, cement driveway, galvanized iron garage, chicken corrals, etc.; a bargain at $7000. Will trade for vacant lots or country property for my equity of $3800. Call 474 BEACHWOOD DRIVE, or phone Hollywood 1426.

FOR EXCHANGE—LARGE 7-ROOM HOUSE, bath, gas, electric light; lot 50x135, on Vermont ave., near Washington st.; price $6000. Will accept small tract of good land, or house and lot, value up to $3500, balance 3 to 5 years' time. C. K. BERG, or H. O. GRIFFITH, 309 California Bldg., Second and Broadway.

FOR EXCHANGE — ELEGANT 10-ROOM house, completely furnished, at 123 Park Place, Venice; 2 baths, 3 toilets, etc.; can easily rent for $100 per month; price $10,000, clear. Will consider good lot in the southwest in exchange. See Owner, 311 CURRIER BLDG., 212 W. Third.

FOR EXCHANGE—$2850. SAN DIEGO FOR LOS ANGELES. Beautiful 5-room bungalow in a fine location; lot 50x120, east front; mortgage $1300. Want Los Angeles for equity. GEO. A. CORTELYOU CO., 534-5 Bradbury Bldg.

FOR EXCHANGE — EQUITY $3300 IN modern bungalow, 7 rooms downstairs, 4 unfinished rooms upstairs; price $4500. Want 2 or 3 acres orange grove without building improvements, near electric car line. SELFRIDGE & WILCOTT, 229 Exchange Bldg. Phone A2397.

FOR EXCHANGE—THE NICEST 6-ROOM, strictly modern bungalow in the city; all latest built-in features, on 45x140-ft. lot, to 12-ft. alley. Will take one of two lots, clear, as first payment, up to $1500 each. Must be sold this week. Address X, box 90, TIMES OFFICE.

FOR EXCHANGE—SIXTY-FOOT OR WIDER lot north of Huntington Boulevard, east of Fair Oaks for $2500 equity in $5800 eight-room two-story modern house in Vermont Square, rents furnished for $60. State exact location and full particulars. Address E, box 333, TIMES BRANCH OFFICE.

FOR EXCHANGE— We respectfully solicit your exchanges, country or city. What have you? What do you want? See Mr. Cain or Mr. Irwin. CALIFORNIA REAL ESTATE & BLDG. CO. Main 6661. 631 S. Spring st. Home 10685.

FOR EXCHANGE—PASADENA HOME FOR Los Angeles, cash value $4000; mortgage $2000; lot 50x150, 5-room and 4-room cottages and barn, modern, east part. What have you for equity? Address X, box 45, TIMES OFFICE.

FOR EXCHANGE— Large 8-room house, beautifully furnished, near Ocean and Palisades, Santa Monica. Will pay big income. Owner wants Los Angeles. Main 2148. THE J. A. BANGS CO., A2335. 225 Laughlin Bldg.

FOR EXCHANGE — FINE NEW UNFINished residence, large lot, 90x220, in best locality of Wilshire district, $21,500; will take Kansas City property for part. Address S, box 68, TIMES OFFICE.

FOR EXCHANGE—4-ROOM BUNGALOW IN Glendale, absolutely modern, will exchange for apartment house lease and furnishings, value $4000. W. L. ELBE, 606 Security Bldg. F3103; Main 918.

FOR EXCHANGE—EQUITY OF $1250 IN modern bungalow for grocery store, apartment house or lot, balance $25 per month, including interest. W. G. HOLMES, 508 Consolidated Realty Bldg. A4872.

FOR EXCHANGE—MY BEAUTIFUL NEW bungalow, will take a clear lot, any locality, as first payment, balance like rent. This bungalow is modern in every respect, all built-in effects, five rooms, large lots to alleys. Address T, box 384, TIMES OFFICE.

FOR EXCHANGE — WANT CLEAR LOT and some cash for my equity of $1300 in modern 4-room bungalow, in Huntington Park, hardwood floors, built-in fixtures; garage, lot 50x150. Address W, box 48, TIMES OFFICE.

FOR EXCHANGE—BRAND NEW 6-ROOM bungalow, close in, southwest, equity $1500; want lot west or southwest, might assume small amount. Owner, 222 LAUGHLIN BLDG. A5785.

FOR EXCHANGE—7-ROOM MODERN RESidence, southwest; lot 50x169 feet; price $5000, clear. Want ranch; prefer San Diego county; with water. CHAS. N. GREEN, 240 Byrne Bldg. F2195.

FOR EXCHANGE — FINE BUNGALOW, would accept clear lot or auto as first payment. BURGMAN, 525 Laughlin Bldg. Main 1190, A1155.

FOR EXCHANGE—6-ROOM BUNGALOW, $1500 equity; want acreage with water, this place is rented and paying for itself. 4207 BRIGHTON AVE.

FOR EXCHANGE — WANTED, COUNTRY or city clear lots, $2800 equity, new 6-room, $3500 bungalow, Third ave. address owner, 1400 ARAPAHOE ST.

FOR EXCHANGE — $350 EQUITY WORTH $500 in new modern 5-room bungalow, 40-foot lot, for equity in lot. Address X, box 63, TIMES OFFICE.

FOR EXCHANGE — LONG BEACH HOME, well furnished, value $4500. Will exchange for St. Louis or Little Rock, same value. P. O. box 195, LONG BEACH.

FOR EXCHANGE—$1200 EQUITY IN SWELL 7-room Swiss bungalow, Vermont Square, for lot, auto, diamonds or what? E. E. SWEET, Main 1121. 722 Story Bldg.

FOR EXCHANGE— Suburban Property.

FOR EXCHANGE— A BEAUTIFUL 3-ACRE HOME, SOUTH PASADENA. IMPROVED WITH GOOD 10-ROOM HOUSE, BARN, FINE CEMENT TENNIS COURT, ALL KINDS OF FINE FRUIT TREES INCLUDING ABOUT 30 FULL BEARING ORANGE TREES. ALL KINDS OF FINE FLOWERS AND SHRUBBERY. PRICE $25,000. WILL TRADE FOR LAND IN CALIFORNIA. KING & WELLS, WITH W. W. MINES & CO., 621 SOUTH SPRING ST. HOME 60473; MAIN 2875.

FOR EXCHANGE—ALMOST NEW BUNGAlow, on 2 1-3 acres of land, near city; land finely improved; all first-class. 343 CHAMBER OF COMMERCE.

FOR EXCHANGE— Lots.

FOR EXCHANGE— Large apartment lot, near ocean, between Ocean Park and Venice. A million in improvements near it, biggest bargain ever offered. Want Los Angeles improved. Get busy. Main 2148. THE J. A. BANGS CO., A2336. 225 Laughlin Bldg.

FOR EXCHANGE— We respectfully solicit your exchanges, country or city. What have you? What do you want? See Mr. Cain or Mr. Irwin. CALIFORNIA REAL ESTATE & BLDG. CO. Main 6661. 631 S. Spring st. Home 10685.

FOR EXCHANGE — FROM ONE TO SEVEN choice lots, 50x150, in Hollywood, close in, within 3 blocks of high school. High restrictions. Want a high-class roadster or a good sized 5-passenger, 4-cylinder car. I need a car for real estate business and will make some one a good deal. Ask for MR. FITTS, 107 Stimson Bldg. Main 2990, F2046.

FOR EXCHANGE—LARGE CORNER NEAR Wilshire; want apartment site, west of Figueroa, south of First. J. C. GREEN, Main 3345. 802 Title Insurance Bldg., A4875.

FOR EXCHANGE—EQUITY IN 3 WEST Adams lots for 5-passenger automobile. Call 444 S. Hill. MR. STERNED

FOR EXCHANGE— Lots.

FOR EXCHANGE—SPLENDID LOT AT Long Beach, value $1500, clear, as first payment on bungalow southwest up to $5000. North of Jefferson preferred. THE NOYES-LONG COMPANY, A4366. 513 Trust & Sav. Bldg. Main 4366.

FOR EXCHANGE— Country Property.

FOR EXCHANGE— By OWNER, 120 acres choice orange land, in best and first district to get the early market; Tulare county; within one mile of railroad; 3 miles from town, school, etc., and NEW CANNERY, 30 acres already leveled by surveyor; balance so nearly level that grading cost merely nominal; surrounded by producing fruit orchards, electric power, new pumping plant, 50 inches, depth of well 161 feet; 4 other wells on property; 150 inches can be developed; 2 fine houses, one with seven rooms, on corner, equipped with acetylene gas fixtures, and globes; bathroom, toilet, etc.; piped for hot and cold water from 100-bbl. tank, near house, gasoline engine and pump; stationary tubs under tank; house surrounded by grove of lemon, olive, almond, date palm and eucalyptus trees, with several rose bushes; grounds piped for lawn and garden sprinklers; 2 outhouses, new big barn and corral, near chicken-house. New 5-room bungalow, 200 feet east of corner, connected with extra sleeping room on back; separate tank, well, engine and pump; chicken house and corral; place suitable for immediate occupancy of two families, who might divide the land; price $30,000, will take one-third cash, one-third exchange, and one-third mortgage. Have photographs of property. Phones: A1955. J. H. PURDY, Main 9202. 514 Laughlin Bldg.

FOR EXCHANGE—OR SALE— MR. FARMER. MR. RANCHER. Big Southern California farm on steam railroad, fine auto road and near ocean. Has about two and one-half sections (1500 acres) of tillable land, valley, mesa and rolling. Soil and climate suitable for grain, beans, walnuts and lemons. Large barns and house. Ranch fenced. Complete outfit of implements and tools, wagons, etc. Non-resident owner wants to get out of debt and will sell at reasonable price. Would take half value in California or eastern clear real estate. Price $75,000. G. C. DENNIS, 227 Security Bldg.

FOR EXCHANGE — 640 ACRES, NEARLY all plow land; finest kind of wheat land; good for all kinds of deciduous fruits; springs on land that plenty of water can be developed from; would make a fine stock farm. This land lies only about 6 miles from Winchester, on line of Santa Fe R. R. running to San Jacinto, Riverside county; free and clear of all incumbrances. Can exchange this for L. A. or good beach property; might assume a small amount. F2204. See A. H. BROWN, M. 6547. 728-9 Merchants Trust Bldg.

FOR EXCHANGE—ONE OF THE FINEST ranches in the Escondido country; 226 acres highly improved; good 7-room house, barns and other outbuildings; 35 acres in vineyards and fruit, all kinds; good citrus land; pumping plant and plenty of water; all kinds of farming tools go with place; price only $80 per acre. Will take one-half trade for L. A., balance some cash and mortgage. F2204. See A. H. BROWN, M. 6547. 728-9 Merchants' Trust Bldg.

FOR EXCHANGE— Imperial Ranch for Illinois Farm. $120,000—300 acres near Imperial as good as anything in the valley, 270 acres alfalfa, plenty of water, leased 2 years for $14,000; will take good Central Illinois farm to about $80,000. Submit what you have. Will exchange anything good anywhere. HENRY N. RAGATZ, with HERNANDO D. WOOD, 402 Fay Bldg.

FOR EXCHANGE— ALFALFA RANCH, $60,000. We have one of the finest income producers in Southern California. 120 acres; 115 set to fine stand alfalfa. House, barn, sheds, scales. 50-h.p. electric motor, furnishing 250 inches water; 4 horses, 4 wagons, implements; located near Colton. You will want this ranch when you see it. Mortgage $17,000. Want clear Eastern or will assume on Los Angeles. HARRY B. GOODMAN CO., 701 Fay Bldg.

FOR EXCHANGE—314 ACRES, 1½ MILES from Merced, on main county road, S.P. R.R., and Yosemite R.R. runs on east border, improved, all fenced, 3-room house, one large barn, windmill and outhouses, 200 acres in grain, balance for fruits, etc., rented; good water rights, $75 per acre, for city property. E. ANDREWS, 1013 California Bldg. A4409 for appointment.

FOR EXCHANGE— Orange grove at San Fernando; some lemons, but mostly oranges; 15 acres, trees 20 years old, in good condition, value $32,500. I want a small business property to $15,000 or $17,000, or a good vacant lot. Will take 2 residences to same value if clear. I want quick action. Prefer to deal with owner. Write owner, GEO. D. BARBER, 136 South Marengo ave., Pasadena, Cal.

FOR EXCHANGE — $12,000, CLEAR; 40 acres, all improved, situated in the very center of the early produce section, where big money is made from each acre, adjoining the town of COACHELLA, owner wants Los Angeles or beach property. See WHIPPLE, 147 S. Broadway, with Strong & Dickinson.

FOR EXCHANGE—160 ACRES, SAN JOAquin Valley; A1 alfalfa or fruit land; water close to surface; sandy loam sediment soil; no hardpan; price $75 per acre; will trade all or any part for Los Angeles or near. R. I. FARRIS, 926 Title Insurance Bldg. A2990, Main 2990.

FOR EXCHANGE — 93 ACRES, WITH water stock, in Alpaugh colony tract, $150 per acre; and 80 acres at Delano, $100 per acre, mortgage $6800; want Los Angeles property or near-by acreage, $20,000 to $25,000. C. L. SIMMONS, 308 Trust and Savings Bldg., Sixth ad Spring.

FOR EXCHANGE—12-ACRE RANCH, ½ mile from Hynes Station, good buildings, plenty good water, some fruit, some crops; if sold soon 5 acres beets go with the ranch. Price $6500; mortgage $2800; want house, clear. F6980. I. J. SILVIS CO., 305 Mason Bldg.

FOR EXCHANGE—10 ACRES FULL-BEARing oranges, 5-room plastered house and six-room portable house and family orchard, barn, chicken garage, 50 shares of free water. Will take city up to $7000; price $14,000; mortgage $2000. DUNN & McCARTER, 324 S. Hill st.

FOR EXCHANGE — WILL TRADE FOR your property or equities, big or little, any part of my land in Sinaloa, Mex., one mile from the So. Pac. R. R., first-class farming land, adapted to alfalfa, sugar canes, winter vegetables and citrus fruits; will trade at bargain prices. See YERBY & YERBY, 435-36-37 Union Oil Bldg. F1257. Main 2342.

FOR EXCHANGE— We respectfully solicit your exchanges, country or city. What have you? What do you want? See Mr. Cain or Mr. Irwin. CALIFORNIA REAL ESTATE & BLDG. CO. Main 6661. 631 S. Spring st. Home 10685.

FOR EXCHANGE—ALL OR ANY PART OF 70 acres in Tulare county; good orange or lemon land; plenty water; close to R. R. and station; red loam soil; price $125 per acre. Want Los Angeles or near. What have you? R. I. FARRIS, 926 Title Insurance Bldg. A2990, Main 2990.

FOR EXCHANGE—20-ACRE RANCH AT Garden Grove; new modern bungalow, 10-inch well, good barn, $10,000; want 5 or 6-room modern bungalow or cottage about $3500; balance to suit. C. L. SIMMONS, 308 Trust and Savings Bldg. Sixth and Spring.

FOR EXCHANGE—151 ACRES LAND FOR $3000 equity, good house. Will assume to $6000, or will take good clear lot. G. WADE, 623 S. Spring st.

FOR EXCHANGE—40-ACRE RANCH, NEAR Corcoran, on fine street, good buildings, fine 22-inch flow well, gas for all uses; want city for about same value, $6500. I. J. SILVIS CO., 305 Mason Bldg. Broadway 1842.

FOR EXCHANGE — 15 ACRES ALFALFA land; lots water; new house; near beach car line; $9000; mort. $1400. Want clear city worth $7500. FRISBIE-JUSTEMA CO., F5683, 607 Story Bldg.

FOR EXCHANGE — $750 EQUITY IN 10 acres, good land, near Corona, with two inches of water, for clear lot. Address WW, box 85, TIMES OFFICE.

FOR EXCHANGE— Eastern and Northern Real Estate.

FOR EXCHANGE— Best ranch in State of Oregon, 1150 acres, mostly highly improved. Fine buildings. Perpetual water. Price $45,000, cash. Owner might assume here. Main 2148. THE J. A. BANGS CO., A2335. 225 Laughlin Bldg.

FOR EXCHANGE — 240, OHIO, $18,000; 607, Kentucky, $10,000; 130, Arkansas, $3800; 230, Missouri, $9000; 13½ acres apple orchard, 25,000 boxes now on trees, $16,000. Want imperial or San Joaquin land; will assume. SCOTT, 263 I. W. Hellman Bldg. Main 2103.

FOR EXCHANGE— I make a specialty of exchanging real estate, particularly California for eastern. Member L. A. Realty Board. C. W. CONWAY, 304-5 Bradbury Bldg.

FOR EXCHANGE—FINE BUSINESS BLOCK in eastern town, leased 3 years at $2000 per year. Price $100,000. Want California city or country property. H. A. STOUFFER, 107 S. Broadway. Main 8285; 15046.

FOR EXCHANGE — 'FRISCO, OAKLAND, Berkeley and Northern California for Los Angeles and Southern California, my specialty, G. ZOLL, 429 Citizens' Bank Bldg., Third and Main.

FOR EXCHANGE — WANT DETROIT, (Mich.) and Fresno (Cal.) for Los Angeles. A. R. JAQUITH, 1075 W. Santa Barbara ave.

FOR EXCHANGE— Eastern and Northern Real Estate.

FOR EXCHANGE— Oakland business property, well located in center of Oakland; rooming house above, stores below; value $25,000; mortgage $12,500. I have lately moved south and wish to exchange equity for property at or near Los Angeles, or would take San Joaquin Valley land. Write Owner, GEO. D. BARBER, Pasadena, Cal.

FOR EXCHANGES—OR INVESTMENTS. "COAST TO COAST" EXCH. BUREAU. SOLL & KOERNER, 236 W. Third st., corner Main; room 625.

FOR EXCHANGE— Real Estate, Miscellaneous.

FOR EXCHANGE—OR SALE— Lot on West Pico street near 4th ave. 50x130 to 20-foot alley. Want good 8-room, two-story house on west side. Will assume mortgage.

Two choice lots in Wilshire district, 50x150 to alley. Want income property.

One 8-room, two-story house, well located, semi-business district, (Union Square.) Want home in West Adams Heights.

Beautiful country home just inside of city limits of Monrovia. The grounds are in highest state of cultivation with all kinds of fruits, shrubbery and ornamental trees. Improved with 8-room, two-story home with all modern conveniences. Has large barn, chicken corrals. Owner wants home in city.

One acre of ground improved with two-story, 8-room house at Sierra Villa. Want city property.

10 acres at Duarte. Will exchange for anything good in the city.

Nine-acre walnut ranch near Covina. This place is in elegant condition. Owner wants city.

Eleven-acre lemon grove at Ontario. Want city or suburban property.

See G. H. THOMPSON, with CALIFORNIA REALTY CORPORATION, O. E. Farish, President, 353 South Hill. Main 3923. 60286.

FOR EXCHANGE— VERY UNUSUAL OPPORTUNITY. And in this instance the above commonplace expression is absolutely true. If you are the owner of a piece of well-located industrial property with switch track facilities, or a fine home in the Wilshire or Westlake districts, you can exchange the same for one of the most staple and established business propositions in Los Angeles, which is paying net at the present time over $1000 per month. Business requires no technical experience, simply intelligent business judgment. Present owners have made a handsome fortune, and ill health is the only reason for wishing to dispose. This requires quick action, as it is too attractive to last. A. G. MURRAY. F5490. 302 Consolidated Realty Bldg. M. 2453

FOR EXCHANGE— $70,000. Finest apartment or hotel site in the city; mortgage $3200, 3 years, 6 per cent, equity for grove, lots or land.

$40,000. Corner on Olive street, income $3600 a year for smaller properties.

20 acres clear Tulare county, $75 an acre, for residence here.

65 acres clear Perris Valley, $100 an acre, for residence here.

$3000. Corner lot, West Adams Heights, mortgage $1500; want auto.

80 acres at Tulare, clear, for bungalow in Los Angeles.

33 acres at Tulare, clear, for lot or small house here.

H. R. COWAN or L. L. WARNER, H. R. COWAN CO., 302 Trust & Savings Bldg.

FOR EXCHANGE— Wilmington Business Property, and Los Angeles Residence for Apartment House. Two good business lots in Wilmington, together with a good Los Angeles residence, all valued at $21,390, with incumbrance of $4100; equity $17,790. To Exchange for Apartment house. Party will assume $5000 to $10,000 on good property. See Mr. Allen, EDWARD D. SILENT & COMPANY, 10695. 408-410 S. Hill st. Main 695.

WANTED—TO BUY. A business property or an orange grove in Southern California, value $20,000 to $25,000, and will pay for same with an excellent piece of business property centrally located in Oakland, Cal. Consists of a rooming house and two stores. If you run the rooming house yourself it will bring in $350 per month. Store about $75 per month. Value of property $25,000; mortgage $12,500. This is a rare chance to make money for the right party. My business keeps me here and I want something this way. Write owner, GEO. D. BARBER, 136 S. Marengo ave., Pasadena, Cal.

FOR EXCHANGE— CADILLAC AUTO. 4-passenger roadster in absolutely first-class condition. 4-cylinder, 32 H.P., Bosch magneto; double ignition. Top, windshield, speedometer, Prestolite tank. Fully equipped. 1910 model. Black color. Will demonstrate it anywhere. Price $1500. This car will stand closest inspection. Want lot or bungalow, clear or will assume. Unless your price is right, please do not bother us. HARRY B. GOODMAN CO., 701 Fay Bldg.

FOR EXCHANGE— CITY PROPERTY FOR ORANGE GROVES. R. C. POLLARD, 621-622 CENTRAL BLDG. A3475.

FOR EXCHANGE— We respectfully solicit your exchanges, country or city. What have you? What do you want? See Mr. Cain or Mr. Irwin. CALIFORNIA REAL ESTATE & BLDG. CO. Main 6661. 631 S. Spring st. Home 10685.

FOR EXCHANGE—HAVE SEVERAL GOOD clear city and beach lots and one clear 5-room bungalow, furnished, Sunset Beach, and some good equities. Want clear cottages or orange grove, clear. Principals answer only. R. B., STATION 38. Phone Boyle 376.

FOR EXCHANGE — LIST EXCHANGES with us; we have four live exchange men. Come in and trade on the spot; we make them. H. L. MILLER & CO., 303-4 Union Oil Bldg., Seventh and Spring.

FOR EXCHANGE— "BAILEY TRADES." "BAILEY TRADES." EVERYTHING. EVERYWHERE. ARTHUR H. BAILEY, MAIN 4090. A4597. 709 S. HILL ST.

FOR EXCHANGE—EXCHANGES BETWEEN beach and inland homes my specialty, write me fully what you have and want. Mr. WICKHAM, 135 Stimson Bldg. A3728. Main 1082.

FOR EXCHANGE — IF YOU HAVE GOOD clear property to exchange on an honest basis, I should be pleased to have you list it with me. H. W. LONG, 407 Fay Bldg. Phone F2056.

FOR EXCHANGE—FINE NEW UNFINISHed residence, large lot, 90x220, in best locality of Wilshire district; $21,500. Will take Kansas City property for part. Address S, box 393, TIMES OFFICE.

FOR EXCHANGE—I MATCH ANY TRADE, large or small, in farm or city property in any State. J. A. KING, Room 1, Lyon Bldg., Riverside, Cal.

FOR EXCHANGE—I WANT YOUR PROPerty for exchange or sale, can match anything. J. A. CRAIG, 312 H. W. Hellman.

FOR SALE — 30 ACRES OF EUCALYPTUS with $50,000 worth of timber now on land. Price $75,000. Good terms. MAIN 2973.

FOR EXCHANGE—NEW MODERN 6-ROOM bungalow, S.W., want clear eastern. Address X, box 28, TIMES OFFICE.

FOR EXCHANGE — 2ND TRUST DEED, payable $15 monthly. Want lot. 1246 S. MAIN.

FOR EXCHANGE—BEN WHITE WILL EXchange your property. 304 BRYSON BLDG., Second and Spring. Member L.A.R.B.

BUSINESS INVESTMENTS—

WE HAVE JUST ORGANIZED A SUBDIvision home building company; have secured some valuable acreage; placed same on the market; can show a surplus of $45,000 already earned; need a few thousand more at once for building capital; will take a few more investors on the same footing as ourselves; here is an awful good chance to make big money. For full information address T, box 315, TIMES OFFICE.

WE OFFER FOR 10 DAYS AT PAR, STOCK IN THE LARGEST HOTEL, CAFE AND AMUSEMENT CORPORATION IN VENICE. ALL INVESTMENTS ARE GUARANTEED AGAINST LOSS BY THE LARGEST AND STRONGEST FINANCIAL INSTITUTION IN THE WEST. BIG DIVIDEND PAYER. IMMEDIATE ACTION REQUIRED. THE RAHN INVESTMENT COMPANY, 309 CALIFORNIA BLDG.

WOULD YOU OBJECT TO MAKING 50 PER cent. on your money in 60 days? Forming syndicate of four men (having two already) to pick up the greatest bargain ever offered in land between here and Venice. You will need $5000; part now and balance later. No time for triflers, but if you mean business and are "on the square," see us at once. HARRY H. CULVER CO., 321-323 Story Bldg.

WANTED — 9 MORE PERSONS WITH $250 each to complete the reorganization of a prominent corporation. Get in on the inside. 100 per cent. guaranteed in 30 days. This is not an ordinary blind advertisement. Splendid security. Address Opportunity, F, box 300, TIMES BRANCH OFFICE.

VENICE HOME BUILDERS will pay a 25 per cent. dividend on par July 31. Shares now 20 cents. Advance to 25 cents August 1st. Buy now. E. B. BROWNE, 322 Security Building.

INVESTORS! BEST ACREAGE BETWEEN Los Angeles and the sea. Old city property. Frostless orange land. Lots and acres in Wilmington. JOSIAH COPLEY, 203-204 Union Oil Bldg. Home Telephone 60793.

WANTED — PARTY WITH $3000 TO $5000 TO HANDLE RESTAURANT, WITH LIQUOR LICENSE. TEN-YEAR LEASE. BEST LOCATION IN VENICE. IMMEDIATE ACTION REQUIRED. THE RAHN INVESTMENT CO., 309 CALIFORNIA BLDG.

WANTED — LUMBERMAN WITH $15,000 to invest in a retail lumber yard located at Long Beach, Cal., on tide water. First-class proposition. For further information address E, box 50, TIMES OFFICE.

BUSINESS CHANCES— Of Many Kinds Unclassified.

$175—FRUIT STAND, BUILDING, OWNER there over year; ground rent $8; sickness.

$325 — CONFECTIONERY, 3 living rooms, chickens, southwest; departure.

$550—GROCERY and market, 3 living rooms; rent $15, lease. This is one of the best bargains in the city.

$400 or BEST OFFER—LUNCH COUNTER and confectionery, busy transient street, rent $25, furnished, living room, lease; also little business.

CORNER DRUG STORE, Westlake district, $700 monthly receipts, rent $35, 3-year lease; fountain, register, clean fresh stock, at invoice, about $2100; trial given; some terms.

DAIRY, wealthy Southern California town, 20 acres in alfalfa, 12 acres in corn, 25 acres pasture, house, 42 milk cows, 17 heifers, 100 tons hay, pigs, chickens; 3-year lease, rent $35; no routes; clears $300 to $400 monthly. Consider partner or sell all; $7000; terms.

F. C. SIMPSON, 203½ S. Broadway. Clear Titles Guaranteed. Established 1896.

$375—BARBER SHOP, $375; $35 TO $40 WEEKly, 3 chairs, cigar case, stock; rent only $25, lease; Spring street. Genuine bargain.

$175—PART CASH; LUNCH COUNTER, doing $22 daily; good fixtures.

$650—GROCERY, $25 to $30 daily, rent $14, lease, 2 furnished rooms; over $400 stock; close-in.

ICE BUSINESS, retail, near-by town; no competition; $1500 monthly business; 5 wagons, with exclusive contract with ice company for the town; rent $30; clears $300 monthly; $2800; bargain.

MILLINERY store, in northern city, established 30 years, $1000 monthly business; fine stock, at invoice; about $2000; will exchange for Los Angeles property or give terms; sickness.

F. C. SIMPSON, 203½ S. Broadway. Clear Titles Guaranteed. Established 1896.

HARDWARE STOCK, NEW TOWN, CLOSE to city, new brick store building; sales $50 to $200 daily. Fine opening for business. Sell at invoice.

General stock merchandise, best agricultural district outside city. Making large net profits. Cheap rent and good stock.

Large general stock, near Pomona. Established long time. Bargain.

Grocery and market, southwest; absolutely gilt-edge, up-to-date fixtures, cheap rent. Every condition favorable to making money.

Established 25 years. We can advise you to your best interests.

H. Trowbridge, with EDWARD D. SILENT & CO., 408-410 S. Hill st.

CIGAR STORE. BARGAIN. Front of SWELL BAR; large imported stock; long lease; rent $30. NO FIXTURES to buy.

SUBURBAN GROCERY. Absolutely no opposition, old established. 5 living rooms, $70 daily. $500 or invoice.

BAKERY AND LUNCH. Near 7th and Hill, doing $30 daily, lease. Owner leaving, must sell; any terms.

LUNCH ROOM. Near 2nd and Spring (owner off for Portland) Says sell for $300; easily worth $1500.

15-ROOM HOUSE. Near Courthouse, rent $65; $900.

COAST CO. (for bargains,) 218½ S. Spring.

FACTORY AT HALF ACTUAL COST— More than an acre of ground, good building 60x150 in fine condition, standard gauge spur track, electricity for power and plenty of water piped to plant. Concrete floor for heavy machinery. Low freight rate and convenient to boulevards near Los Angeles and Redondo. Ideal for incubator, woodworking, automobile body factory or automobile assembling plant. Plenty of good help living near by. Price under $6000. Terms as desired. Address Z, box 306, TIMES OFFICE.

FOR SALE—IF YOU ARE LOOKING FOR an interest in sound, legitimate manufacturing business and wish to invest from five hundred to thousand dollars, which should pay you three hundred or more per month, I have it. No experience needed, but attention is necessary. I have no opposition on the Coast. Call on MR. SHARP, room 632, I. W. Hellman Bldg. Fourth and Main.

FOR SALE—INTEREST IN A WELL ESTablished machine and electrical business; am starting automobile works first of August; party can be active or silent, $1000 required; no good will charged for and a fine opportunity for machinist. No agents. 201 MAJESTIC BLDG.

FOR SALE — $900 BUYS AN OLD ESTABlished and best equipped real estate business in Ocean Park. Here is a chance for a live man to step into a gilt-edge proposition that will stand investigation. Call at 150 PIER AVE., Ocean Park.

WANTED — A GOOD, WIDE-AWAKE BUSiness man to go into the wholesale mercantile business. Must have $3000 to invest. Only men that mean business need answer. Must be able to furnish first-class references. Address X, box 4, TIMES OFFICE.

J-E-W-E-L-E-R— Good opening in the new town of Van Nuys for a jeweler and watchmaker. Inquire 319 S. HILL ST.

I HAVE THE PACIFIC COAST AGENCY for one of the best automobile accessories on the market paying a hundred per cent. profit. I want a live man as partner who is able to invest $400 in the business. See MR. J. E. PETTIJOHN, 718 Fay Bldg., 9 a.m. to 12.

WOULD LIKE TO MEET A LICENSED physician with some capital who would like to become affiliated with a business proposition of the highest merit. Phone A3683, between 10 a.m. and 11:30 a.m., or address F, box 282, TIMES BRANCH OFFICE.

FOR SALE — LEASE; RUNS 4 YEARS; large, light, airy loft, downtown office building, fifth floor, suitable for wholesale millinery or light manufacturing. Address DR. M. REISS, Huntington Park, Cal.

$800 INVESTED BY YOUNG MAN IN ESTablished business, showing $300 to $400 profits monthly, will give you ½ interest. Interview, 617 LISSNER BLDG., 524 S. Spring st.

FOR SALE—OFFICE FURNITURE, 7 ROLLtop desks, 1 Underwood typewriter and other office furnishings necessary for real estate or other business; will sacrifice part or all. R. G. KEENE, 103 Bryson Bldg.

MOTION PICTURE MACHINES AND FULL line of supplies for theater equipment. Lowest prices and prompt shipments. Call or write for prices. O. V. TRAGGARDH, 342-343 Pacific Electric Bldg. Phone Main 5058.

NEWSPAPER AND JOB PLANT FOR SALE. Everything new. Up-to-date weekly paper, clearing good money. Terms. Los Angeles suburb. Address XX, box 393, TIMES OFFICE.

LIST YOUR BUSINESS WITH J. F. Rumenapp. Real estate and business chances, hotels, rooming houses, apartments, sites and acreage. 405 S. HILL ST. Wright & Callender Bldg. Room 202.

A STRONG COMPANY WILL FINANCE high-class proposition of merit which will stand the most rigid investigation. CALIFORNIA FINANCE CO., 701-2 Story Bldg. A2573 or Main 7077.

FOR SALE—RESTAURANT, DOING GOOD business. Particulars, 328 W. FOURTH.

Classified Liners.

BUSINESS CHANCES— Of Many Kinds Unclassified.

FOR SALE— At Riverbank, junction and new division point on Santa Fe R.R., the H. F. Rose general merchandise business, established 14 years. New store building, with warehouse. Low expense, selling strict cash, making money. Town growing rapidly; will have a 16 stall roundhouse and shops. Harvey Eating House; 16,000 acres best land under ditch. 1500 population 2 years. Rare chance. Will bear full investigation. Address E. W. DRURY, Box 514, Stockton, Cal.

FOR SALE—PICTURE THEATER. HERE IS A BARGAIN. EVERYTHING BRAND NEW. Powers 6 and Rectifier. Opera Chairs, Pianos, Elegant Drops. Rent $28, 4-year lease. $1500; $1000 down. See list of bargains. City, Country and Beaches. We are Headquarters for Shows. THE PIONEER, 323 S. Hill st.

CAFETERIA FOR SALE— One of the best equipped cafeterias on the Coast, with a good lease and doing a good business, with no opposition. Owner has to go to England to settle an estate. Owing to the death of relative will sell at cost if not sold by August will give it to some worthy party. Must sell if possible. Apply to Owner, at BELMONT'S CAFETERIA, Orange ave. and B st., Coronado, Cal., or his agents, Carr & Hewitt, 1025 B st., San Diego, Cal.

FOR SALE—IN THE BUSIEST TOWN OF Orange county, the leading bakery and confectionery, connected with ice cream parlor and up-to-date store, fixtures and iceless soda fountain; 5 living rooms adjoining the bakery. All store trade, doing a splendid business! it is a good corner, best location in town; brick building and brick oven. A fine opportunity for the right party. Owner intends to go to Europe and wants to sell. Write or Call at S. K., 201 CENTER ST., Anaheim.

WANTED—TO MEET PARTY WITH FROM $100 to $1500, who has business ability to take active part in local company; 7 per cent. guaranteed annually on investment. Here is a chance for a live one to make $300 monthly on commissions, full particulars at 730 CONSOLIDATED REALTY BLDG., corner 6th and Hill sts.

FOR SALE—ONE OF THE BEST PAYING grocery and meat businesses in the city; stock and fixtures at invoice. It will pay you to investigate this. Clearing about $500 monthly; must be sold at once; owner leaving city. Address W, box 375, TIMES OFFICE.

D-E-N-T-I-S-T. If you are looking for a place to locate, investigate the new town of Van Nuys. Inquire 319 S. HILL ST.

FOR SALE — ONE-HALF INTEREST IN pool parlor at right price. Wanted partner to take charge, have other business, 10 tables, all new, $600 down, will handle it. 1054 S. MAIN ST. Phone F4036. DOC. GENTRY.

ESTABLISHED MANUFACTURING BUSINESS for sale. Investigation will prove its true worth. About $700 necessary. Call 12 to 2 and 4 to 6. Phone BROADWAY 94. See Mr. Wilson, city traveler, Pacific Art Leather Co., 1130 S. Los Angeles st.

WANTED—PARTY WITH $2500, FOR PURpose of starting finest family hotel in the city. Class A building, 10-year lease. Such a proposition is not often found; small possibility for any loss, with probability of immense gains. Write at once. Address F, box 287, TIMES BRANCH OFFICE.

A CAPITAL OPPORTUNITY. SMALL brewery in the city for sale, $5000 will handle. A live, up-to-date business man can make this a well paying business. Lack of capital for extending this product is reason for selling. No competition in this line in the State. No experience necessary, can teach you in a short time. Inquire F. M. HILL, 250 E. Ave. 39.

FOR SALE—OR EXCHANGE — FOR REAL estate in California; a general merchandise business in a new town on a railroad in the oil fields; first-class opportunity for a live man; reasons for wanting to sell can be explained to the satisfaction of a purchaser. URETY LAND & DEVELOPMENT CO., Santa Maria, Cal.

I HAVE A $1500 EQUITY IN SIX-ROOM house, and two lots fenced. Large barn rented for $15 per month. 28th street, near Santa Fe avenue. Will exchange for standard make, 1912 auto, grocery stock or hardware stock, or clear lots, or chicken ranch, Inglewood way. Give or take cash difference. Courtesy to agents. F. C. MURRY, Hawthorne. Phone Inglewood 16R4.

HAVE YOU MONEY TO INVEST? DO YOU WANT A BUSINESS OPENING? DO YOU DESIRE TO INCORPORATE? THEN SEE MR. DEXTER, THE DEXTER PROMOTION AND INVESTMENT CO., 431 UNION OIL BLDG.

GREAT OPPORTUNITY FOR CONFECtionery, ice cream and light lunch store; new theater building, South Park ave. and 52nd Place, near car barns and park. Theater will open about August 1. Well worth investigation. FRED E. EDMISON & CO., 5419 Vermont ave. Phone Vermont 410.

$1000—ONE OF THE BEST RESTAURANTS in the city for the money, seats 50, 2½-year lease, rent $40 and paid to September 15th goes with price of the place; doing an average of $40 a day. Cloyd. O'BRIEN-MEYER CO., 512 S. Hill.

G-O-O-D O-P-E-N-I-N-G. in new town of Van Nuys for first-class tinner, in position to invest and locate there. Quick action necessary if you are interested, as place must be filled at once. Inquire 319 S. HILL ST.

NEW AND ENLARGED EDITION OF THE Times Famous Cook Book now on sale. Price 25c, postage 5c extra.

FOR SALE—GROCERY AND CONFECTIONery. I must leave at once, so will sacrifice my place, worth $800 for $550; $450 cash; 3 living rooms; cheap rent, long lease. See PIONEER, 323 S. Hill.

$500 BUYS EQUAL INTEREST, LIGHT MANufacturing business, growing rapidly and has fine future; have exclusive Coast agency; finest opening ever offered. OWNER, 308 E. Third.

LOOKING FOR ESTABLISHED BUSINESS? Have something good. See F. G. WEIK, 300 H. W. Hellman Bldg.

CIGAR STAND FOR SALE—FINE LOCAtion. If taken this week will sacrifice; make me an offer. Must give attention to other business. Phone BROADWAY 1373.

FOR SALE—ONE OF THE NEATEST 230-chair picture shows in the country, cheap rent, long lease; only $1250. We have them to suit. GLOBE CO., 604 Story Bldg.

DO NOT BUY A BUSINESS UNTIL YOU see us, full report and investigations, protect you against loss; Public Auditors. 322 EXCHANGE BLDG., Third and Hill.

WANTED—TO SELL PAYING OLD ESTABlished art store, will take half down and the balance in monthly payments. Address X, box 73, TIMES OFFICE.

FOR SALE—GROCERY STORE, INVOICE stock and fixtures, about $2000; good location, cheap rent; best reasons for selling. 253 N. LAKE AVE., Pasadena.

FOR SALE—ON EASY PAYMENTS, A GOOD city route of The Times. Owner must leave the city. Address J. B. SNYDER, care Times Office.

$1100 BUYS A SWELL CONFECTIONERY; best location, near a school; living-rooms; large soda fountain. Good place for man and wife. See BILLY VAN, 120½ S. Spring.

FOR SALE — A GOOD COUNTRY TIMES route. Will pay $125 or more per month. Address J. B. SNYDER, care Times, Los Angeles.

GROCERY EAST SIDE, 4 ROOMS, BARN wanted; $600 or invoice. Take Huntington Park car, 7th and Broadway. 2232 DAMON STREET.

FOR SALE—THE OLDEST, FINEST AND best restaurant, best location, in lively city of Anaheim. Information by JOSEPH DUBBEL, 515 W. Center st., Anaheim.

BOOK AND STATIONERY STORE, IN SAN Joaquin Valley, at sacrifice. Will net $3000 yearly. Cash business. Clean stock and excellent location. Address N, box 161, TIMES OFFICE.

FOR SALE—FINE PAYING, SMALL DAIRY, 13 cows, 6 heifers, 2 horses and route; very reasonable. BOX 288A, R.F.D. NO. 4, Los Angeles.

FOR SALE—CABINET AND FURNITURE repair shop, for sale, cheap, in good paying shape. Address J. B. RUTLEDGE, Ontario, Cal.

FOR SALE — GROCERY, ABOUT $3500; sales $125 all cash; owner compelled to sell at once and will discount. LARSON, 318 Grant Bldg.

$1000—CIGAR STAND, DOWNTOWN CENtral location; one of the best cigar stand buys on the market. Cloyd. O'BRIEN-MEYER CO., 512 S. Hill.

AN INVENTOR DESIRES SOME ONE TO become financially interested in the manufacture of several patents. Address X, box 67, TIMES OFFICE.

FOR SALE—OR EXCHANGE—$2500, CASH grocery, clearing $300 per month. MAIN 2079.

FOR SALE — ON ACCOUNT OF DEATH, drug store at invoice price. Call BROADWAY 9001, from 2 to 10 p.m.

FOR SALE—A GOOD DRY GOODS STORE in Las Vegas, Nevada. Call or address J. C. FUNK, 1021 Albany st., Los Angeles.

GROCERY, APARTMENT DISTRICT, close-in, $1500 or invoice; $25 daily; cheap rent. Address W, box 161, TIMES OFFICE.

BUSINESS CHANCES— Of Many Kinds Unclassified

FOR SALE—GROCERIES.

Grocery,	living rooms,	lump,		$500.
do	do	do	do	$600.
do	do	do	do	$800.
do	do	do	invoice	$1000.
do	do	do	do	$1500.
do	do	do	do	$1800.

We protect the buyer. THE PIONEER, 323 S. Hill.

WANTED — UNUSUAL OPPORTUNITY IN splendid mining camp, New Mexico, for woman or women capable of conducting a good restaurant. Advertiser employes men in the camp, and is interested only to extent of making known money making possibilities to deserving and capable person. Information obtainable by addressing W, box 214, TIMES OFFICE.

PAINT AND WALL PAPER BUSINESS, established 5 years, in good town of 12,000. Best of country surrounding place. Good chance for business development. Good reason for selling. Do not fail to investigate this. $3000 to $4000 will handle it nicely. No bonus or good will to sell. Straight inventory. Address X, box 14, TIMES OFFICE.

TO LET—A PATTERN SHOP, FULLY equipped, with power, planer, band-saw, lathe, etc.; big opportunity for one to build up a profitable business. Address with references, RELIANCE GAS REGULATOR & MACHINE CO., corner Glenarm and Broadway, Pasadena, Cal.

CAFETERIA FOR SALE — ONE OF THE best equipped cafeterias on the Coast; good lease and doing a good paying business; no opposition; owner has to go to England to settle estate, owing to recent death of relative, will sell at sacrifice. This is genuine. Apply to owner, C. C. BELMONT, Belmont's Cafeteria, Coronado, Cal.

I AM LOOKING FOR A BUSINESS THAT will stand investigation, where from $500 to $3000 can be invested with services; no agents. Reply with full particulars. J. C., 1466 W. 23rd.

WANTED — PARTY WITH FROM $1000 TO $5000 to invest. An unusual opportunity in a new field of investment where money will be doubled annually. Highest bank references. Address X, box 10, TIMES OFFICE.

FORMULAS FOR MANUFACTURING DISinfectant, ant paste and pest and rodent destroyer, for sale. Your own price. Big money made in these goods. Address X, box 8, TIMES OFFICE.

FOR SALE — GROCERY, ABOUT $2000; sales $65 all cash; will consider lot or equity to $1500. LARSON, 318 Grant Bldg.

$2300 — MOVING PICTURE HOUSE, clearing $65 a week, $1200 down and balance payable monthly. Cloyd. O'BRIEN-MEYER CO., 512 S. Hill.

FOR SALE — RESTAURANT DOING $16 TO $18 per day business; seats 34; 1 month's rent paid; for quick sale, price $250, $125 cash, balance terms. Apply 126 W. PICO.

WANTED — PARTY WITH $300, TO TAKE ½ interest in liquor business; ½ interest clears $150 monthly. Address X, box 20, TIMES OFFICE.

$950—One of the best downtown restaurants on the market; also dandy little restaurant for $175, doing good business. Cloyd. O'BRIEN-MEYER CO., 512 S. Hill.

WANTED—PARTNER TO ASSIST IN DEveloping patent secured on a piston rod packing; must have about $500. Address E, box 234, TIMES BRANCH OFFICE.

WANTED—PARTNER WITH FEW HUNdred to $1500 capital in manufacturing business; previous knowledge unnecessary. KUMYSS, 805 W. 56th st. Tel. 26586.

SPLENDID OPPORTUNITY FOR LADY OR gent to buy half interest or whole in mail order business at a sacrifice. Address P. O. BOX 1749.

FOR SALE — FRUIT, CIGAR AND ICE cream business. Call 312 BRAND BLVD., Glendale, Cal.

FOR SALE—CAFE DOING GOOD BUSINESS with liquor privilege. Inquire at SAVOY CAFE, Ocean Park.

ESTABLISHED GROCERY BUSINESS IN most active section; southwest; about $1200. Act quickly. Phones 26575; VERMONT 2019.

FOR SALE—GOOD BARBER SHOP IN GOOD location, price reasonable. Address T, box 321, TIMES OFFICE.

FOR SALE — GROCERY, CANDY, STAtionery, soda fountain. A nice business and home combined. Call up 558432.

INCORPORATE YOUR BUSINESS. EXpert attorney. Our fee $25. NATIONAL INCORPORATING CO., Room 324, 124 W. 4th.

FOR SALE—MOTION PICTURE THEATER; only 5c theater on the beach; fine location. SHELL THEATER, Ocean Park.

FOR SALE—CHEAP; GOOD PAYING RESTaurant on terms. Call 121 E. 28TH ST.

FOR SALE—GROCERY, CALL EAST 1909.

BUSINESS CHANCES— Wanted and Miscellaneous.

WANTED — GROCERY OR HARDWARE; exchange fine corner business lot, northwest; price $4000. Owner will pay some cash. W. J. POWER, Real Estate, 223 W. Second st., Room 136.

WANTED — $500 TO $1000 AND PARTNER, in starting a promising manufacturing enterprise. Prefer a man who knows the truth. Address W, box 183, TIMES OFFICE.

WANTED—TO RENT SPACE FOR FRUIT stand or will buy fruit stand and small confectionery. Must be close in and cheap for cash. Address X, box 54, TIMES OFFICE.

WANTED — TO PURCHASE PICTURE theater from owner, no agents. Address W, box 66, TIMES OFFICE.

WANT TO BUY SODA FOUNTAIN AND fixtures. Call A2874 or R. G. KEENE, 503 Bryson Bldg.

WANTED — LAUNDRY, WILL PAY CASH for good paying up to date business. Address W, box 284, TIMES OFFICE.

WANTED—GROCERY TO $3500 FOR CASH and good city property. LARSON, 318 Grant Bldg.

SWAPS— All Sorts.

FOR EXCHANGE— Have $200 equity in fine acre of ground, southwest, close to car line; bought year ago. Will trade at same price for piano. Victrola, building company stock, or other good stock. Must sell at once or lose equity. Address Z, box 304, TIMES OFFICE.

FOR EXCHANGE — HAVE SOME VERY fine English Bull Terriers pups, pedigreed, 6 weeks old; one male Angora cat, 1-year-old; also pearl ring. Want dentistry, tailoring or anything useful. 714 N. BREED. Phone Boyle 562.

FOR EXCHANGE — FINE HALF ACRE, Lawndale, close to car line; must give up $210 equity, will take good piano in exchange and trade land at actual price. Address Z, box 302, TIMES OFFICE.

FOR EXCHANGE—WHAT HAVE YOU TO trade for $4500 equity in one of the best poultry ranches in Southern California. Address owner, R. D., 128 GARDENA.

FOR EXCHANGE—SNAP; TEAM, SPRING wagon and harness; no use for them; what have you? 942 LINCOLN ST., corner Francisco. F. A. ROHR.

FOR EXCHANGE — NEW PLAYER PIANO for land or good lot. 516 I. W. HELLMAN BLDG.

FOR EXCHANGE—ONE CLEAR BEACH lot, for one 3000-gal. tank or more, lumber and carpenter work. Address E, box 246, TIMES BRANCH OFFICE.

FOR EXCHANGE—2 FURNISHED ROOMS with gas, for a few hours work daily on grounds. Apply 4800 S. MAIN ST.

FOR EXCHANGE—AUTOS, PARTS, TIRES bought and sold. METZ, 921 S. Main. F1968.

MONEY TO LOAN— Real Estate and Improvements.

MONEY TO LOAN— MONEY TO LOAN— $100 TO $50,000. If you want a loan on good real estate, call. Will look at property immediately and make quick loan. INTERNATIONAL INVESTMENT CO., 909 International Bank Bldg.

MONEY TO LOAN— Real estate loans, city or country. $300 to $50,000. Lowest rates. Quick action. R. W. MOYER. 316 Titles Insurance Bldg., F3107, Main 1511. Fifth and Spring.

MONEY TO LOAN—ALL KINDS, ON ANY good security; plenty of second mortgage money; quick action. J. C. OLIVER, 430 Chamber of Commerce.

TO LOAN— If you desire to borrow money on real estate security, phone 60089 or MAIN 8444; will make liberal loans.

MONEY TO LOAN—ON REAL ESTATE. Mortgages, trust deeds and contracts bought. NOURSE & COMPANY, 202 American Bank Bldg.

TO LOAN—$300, $500, $700, $1000, $1500, $2000 and up on city and country. No delay if security satisfactory. Current rates. RAMEY BROS., 716 Story Bldg.

WANTED—LOAN OF $4000 FOR 3 YEARS at 8 per cent. net on Corona city business property, worth $9000. HARRY N. SWEET, Corona, Cal.

MONEY TO LOAN—CITY OR COUNTRY. Sums to suit, building loans a specialty. R. W. POINDEXTER, 409 Wilcox Bldg.

MONEY TO LOAN — ON FIRST MORTgages. GEO. A. MURPHY, 407 Security Bldg.

MONEY TO LOAN— Real Estate and Improvements.

TO LOAN—

6 PER CENT. 6 PER CENT.

ALL THE MONEY YOU WANT AT SIX PER CENT., IF SECURITY IS RIGHT. QUICK ACTION; NO APPRAISEMENT FEE.

E. R. SULLIVAN, MANAGER LOAN DEPARTMENT, BRYAN & BRADFORD, 202-12 TRUST & SAVINGS BLDG., SIXTH AND SPRING STS. HOME 60051. MAIN 1751. E. P. BRYAN. L. T. BRADFORD.

MONEY TO LOAN ON REAL ESTATE— 5, 6, 7 and 8 per cent., net interest. No appraisement fees. No delays; no red tape. Any sum desired. Large and small city loans a specialty. Southwest residence loans sought. Improved ranch loans solicited. Cash for mortgages and deeds of trust. WE MAKE STRAIGHT BUILDING LOANS. 6 per cent. on A1 business property. 7 per cent. on A1 residence property. 8 per cent. on second grade residence property. We furnish bungalow plans. MATTHEWS & MATTHEWS, The Leading Mortgage Brokers, 329 Douglas Bldg., corner Third and Spring.

$4000—$20,000— Both these amounts are to loan on Los Angeles property on a basis of 50 per cent. of the property value. The larger amount may be divided, but a loan of less than $7500 will be considered. T. Y. BLAIKIE, 1015 Title Insurance Bldg. A1777. Main 2752.

AT 6 AND 7 PER CENT. We make loans on Los Angeles and Suburban Real Estate, vacant or improved. We loan our own funds and are prepared to do business promptly. BUILDING LOANS A SPECIALTY. BUILDING LOANS A SPECIALTY. CHANDLER, GORE & CO., 503-4-5 Bradbury Bldg. F2121. Main 2718.

MONEY TO LOAN—ON REAL ESTATE. $100 to $100,000. Any amount and no delays. Mortgages or trust deeds purchased. City or country. No appraisement fees. No charge for drawing papers. SOUTHERN CAL. HOME BUILDERS, 60089. 410 W. Sixth st. Main 8444.

MONEY TO LOAN— In sums of from $500 to $50,000 at current rates, on first mortgage at a fair valuation of your property. No charge for appraisement or drawing papers. CHAS. L. HUBBARD COMPANY, 732 Security Bldg. Fifth and Spring.

QUICK SHORT TIME LOANS. $50 to $2000, first or second mortgage, contracts or trust deed. My own funds. No waiting for money. No brokerage or title fees. Lowest interest and all the time you want. Mortgages, trust deeds and contracts bought. SECCOMBE, 502 American Bank Bldg., corner Second and Spring. F3589; Main 3616.

TO LOAN—MONEY. ANY AMOUNT, ON CITY OR COUNTRY PROPERTY. APPLY TO MR. KELLY, LOAN DEPT., ROBERT MARSH & CO., TRUST & SAVINGS BLDG., SIXTH AND SPRING. HOME 10175. SECOND FLOOR. MAIN 5045.

$2000 TO $30,000 TO LOAN— First mortgage. City and country property. LE GRAND BETTS, 324 H. W. Hellman Bldg. A3462; Main 4440.

MONEY TO LOAN— WRIGHT-CALLENDER-ANDREWS CO. $7500 at 6 per cent. $50,000 at 7 per cent., on residence property. And other amounts at current rates. See HENRY W. MELLEN Loan Dept., 403 S. Hill st. 10745. Main 8049.

WHEN YOU WANT TO BORROW MONEY See F. M. SIMPSON. A3865. 1002 Title Insurance Bldg. M. 4052.

MONEY TO LOAN— We have money on hand to loan on first mortgage real estate security. DAVID BARRY & CO., 716-719 Hibernian Bldg., Southeast corner 4th and Spring st. Ask for MR. McGREGOR, Mgr. Loan Dept.

TO LOAN—IT COSTS YOU NOTHING TO let us call on you and explain our method of building, money secured without commission, plans and estimates free, easy payments; lowest rate of interest. PHONES: Hollywood 507. Home 57070.

INDIVIDUAL MONEY IN AMOUNTS OF $20,000 and up on business property. $1500 and over on city residence at current rates. J. F. BALLIET, A. M. JONES, 505 Fay Bldg. A1311.

MONEY TO LOAN AT LOW RATES, ON IMproved city property or for building, on easy terms of payment. STATE MUTUAL BUILDING AND LOAN ASSOCIATION, 223 South Spring st.

SHORT LOANS ON REAL ESTATE; SECond trust deeds; escrow accommodations; adjustment financial trouble; my own money, quick action. EASTMAN. 207 Trust and Savings Bldg. A1414.

$5000 TO LOAN, ALL OR PART; WILL take second mortgages, trust deeds or contracts; quick action. Address W, box 366, TIMES OFFICE.

MONEY—MONEY— We loan any amount to suit on trust deed or First mortgage, 6 and 7 per cent. Building loans made. H. L. MILLER & CO., 203-4 Union Oil Bldg.

TO LOAN—CITY AND COUNTRY. $250,000 Mortgages. $10,000 Trust Deeds. S. R. EARNEST & COMPANY, 31 H. W. Hellman Bldg. A4757; Main 5555.

PRIVATE MONEY, 6 AND 7 PER CENT., NO DELAY, ON CITY OR COUNTRY PROPERTY; STRAIGHT BUILDING LOANS. LOCKHART & SON, 731 H. W. HELLMAN BLDG. MAIN 4335, A6776.

MONEY LOANED ON REAL ESTATE mortgage security; contracts for sale of real estate mortgages and trust deeds purchased. CHARLES LANTZ, Attorney, 408 Bullard Bldg.

$300 TO $250,000 TO LOAN ON REAL ESTATE and other good securities at current rates. McCONNELL & IRVINE, 211-12 Douglas Bldg. Established 1886.

MONEY—TO LOAN— I WISH TO LOAN FROM $50,000 TO $75,000 ON LOS ANGELES INCOME PROPERTY. ADDRESS E. E. STACEY, BOX 315, OCEAN PARK.

TO LOAN—$2000, ALSO $5000, 7 PER CENT., city or country. Will also make $2000 bungalow building loan. SAM J. CHAPPEL, 417 Lissner Bldg.

MONEY TO LOAN — $10,000 TO LOAN ON second trust deeds at a low rate of interest. Lot of money at 6 and 7 per cent. See W. WRIGHT, 620 Grant Bldg. Phone 2983.

MONEY TO LOAN IN AMOUNTS FROM $2000 up at 6 and 7 per cent. R. H. TRAVERS, 614 H. W. Hellman. F6486; Broadway 3398.

MONEY TO LOAN—$1000 AT 7 PER CENT. to build in city, also other amounts. M. M. DAVISON & SON, 216-18 Trust and Savings Bldg. A2592; Main 589.

MONEY TO LOAN—$2500 TO $25,000 ON improved real estate first mortgage. Apply to E. J. GILLEAS, 319 Higgins Bldg., Real Estate, Insurance and Loans.

TO LOAN—MONEY TO LOAN AT 6 AND 7 per cent., any amount, on good security. W. W. COPP, 4[illegible] Copp Bldg., 218 S. Broadway.

QUICK SHORT LOANS ON REAL ESTATE. First or second mortgage. H. M. CORLETTE, 214 Security Bldg.

MONEY TO LOAN WITHOUT COMMISsion, $2000, 7 per cent. Address W, box 175, TIMES OFFICE.

FARNSWORTH BROS. MAKE LOANS ON real estate; building loans a specialty. 215 LISSNER BLDG., 524 S. Spring.

MONEY LOANED — CONTRACTS AND mortgages bought. A. McCALL, 314 Bullard Block.

TO LOAN—$500 TO $700 ON CITY PROPerty; must be gilt edge, 7 per cent. Address X, box 31, TIMES OFFICE.

MONEY TO LOAN— Real Estate and Improvements.

TO LOAN—

SIX PER CENT. SIX PER CENT.

SIX PER CENT. SIX PER CENT.

HOW MUCH MONEY DO YOU WANT TO BORROW AT SIX PER CENT. INTEREST?

MONEY LOANED ON REAL ESTATE IN SUMS TO SUIT.

WE HAVE MORE MONEY ON HAND THAN WE ARE ABLE TO PLACE ON GOOD SECURITY.

LET US HAVE A DESCRIPTION OF YOUR PROPERTY.

NO CHARGE FOR APPRAISEMENTS. LOAN DEPARTMENT. J. BURRIS MITCHEL, F1777. 301 Union Oil Bldg. Main 3288.

MONEY TO LOAN— We have money to loan on SECOND MORTGAGES or TRUST DEEDS. Or else we will accept these mortgages or trust deeds in full payment of some good clear lots. CALIFORNIA REAL ESTATE & BUILDING CO., Formerly known as The Lawrence B. Burck Company, 5th Floor Realty Board Bldg., 631 S. Spring street. Main 6661. Phones 20665.

TO LOAN— NO MORE HIGH RATES. LOAN MY OWN FUNDS. Money same day—6 and 7 per cent. Talk with A. CHHRISTIAN, 1020 Trust and Savings Bldg. A1626.

MONEY TO LOAN— $10,000 at 7 per cent. $10,000 at 6½ per cent. $20,000 at 6½ per cent. Must be improved city real estate. HAROLD S. COOK CO., Suite 716 Trust and Savings Bldg. A2663; Main 3554.

MONEY TO LOAN— ON BUSINESS OR RESIDENCE PROPERTY. VACANT OR IMPROVED. RATES: 5 PER CENT. TO 7 PER CENT. IMMEDIATE ATTENTION GUARANTEED. R. A. ROWAN & CO., LOAN DEPARTMENT, 200 TITLE INSURANCE BLDG. HOME 10444. MAIN 7096.

I CAN LOAN YOU THE FOLLOWING sums at 7 per cent., on your city real estate: $1000, $1200, $1500, $2000, $4000. Address Owner, 817 TOWNSEND AVE., Colegrove, Cal., with full description of property and location; will not deal with agents.

MONEY TO LOAN — ANY AMOUNT, AT current rates of interest, on any good property. HORACE L. CUTTER, Mgr. Loan Dept., TATUM-WINSTANLEY CO., Successors to C. C. C. Tatum, 621-22 H. W. Hellman Bldg., 6th and Spring. Phones Main 3303. Home 10867.

PRIVATE MONEY; NO RED TAPE, ANY amount, on good security. M. M. DAVISON & SON, 216-218 Trust Bldg., 6th & Spring.

TO LOAN—$30,000 AT 6 PER CENT., ON close-in property. See MARLOW, 700 S. Hill. Main 4086; A4557.

$6000, on city vacant or improved, at 7 per cent. interest. See HILDESHEIM & SCHILLER, 506-9 Delta Bldg. F6426, Main 5025.

MONEY TO LOAN WITHOUT COMMISsion, $1100 and $1200, 7 per cent. Address X, box 17, TIMES OFFICE.

CONTRACTS, MORTGAGES, TRUST DEEDS Bought. 629 SECURITY BLDG., from 1 to 3.

MONEY TO LOAN— Salary and Chattels.

QUICK LOANS ON FURNITURE AND PIANOS. Money Same Day Applied For. $25 and up. Goods Remain in Your Possession.

If you want money quickly, for a short or long time, for a business venture, to get rid of a lot of little debts, or for any other purpose, we can furnish you the money at once, and you can have it as long as needed by just paying interest, or you can pay as much as you like at any time on the principal, reducing the interest accordingly. No brokerage fees. You get full amount applied for. We can save you time, money and bother, and protect you from publicity. All we ask is that you allow us to explain our system to you. You cannot fail to appreciate our terms. It pays to deal with a reliable firm; 15 years established in Los Angeles. CLARK & CO., 201 Security Bldg., Fifth and Spring sts. PHONES: F3151. Main 6662.

A LOAN FROM US Saves Money. If you want money on FURNITURE, PIANO, horses, wagons, live stock or other personal property, without giving up the possession or use of same, BORROW FROM US AND SAVE MONEY. Our plan gives you a definite amount to pay each month, including both principal and interest, and you know just where you stand at all times, and if you find that you can pay before the loan expires you will receive a substantial rebate on the total cost. In this way a loan can be paid off much quicker and cost much less than the customary loan providing for payment of interest only. The reputation we have firmly established with who know us is A SQUARE DEAL ALL THE TIME. FIDELITY LOAN COMPANY, 529 Mason Bldg., 225 W. Fourth, cor. Fourth and Broadway. F3421. Broadway 5171.

TO LOAN—REGARDLESS OF WHAT OTHers advertise, our rates are the lowest. $50 loan can be repaid $1.45 weekly, or monthly; we loan any amount for any length of time on household furniture, pianos, live stock, etc., to remain in your possession; no questions asked of your friends; money same day. Call or phone Main 6946. PARK LOAN AND CREDIT CO., 210 Broaday Central Bldg., 424 S. Broadway.

SALARY LOANS— SALARY LOANS— New system, lowest rates, loans made for one, two, three and six months. Your friends or employer never know. BROADWAY LOAN CO., 511 Title Insurance Bldg., 5th and Spring sts. Office hours—8 a.m. to 6 p.m. Monday and Saturday evenings until 8 p.m.

$$$—2 PER CENT. MONTH—$$$ Bring your Diamond and Jewelry to a reliable firm to make you loans. PROVIDENT PLEDGE CORPORATION, 436 Union Oil Bldg. $$$—2 Per. Cent. Per Month—$$$

THIS IS OUR BUSINESS— SALARY LOANS, $15 TO $100 advanced to honest employees, "without security." No indorser, no publicity; your friends, relatives or employer will never know. Lowest rates. STATE INVESTMENT & LOAN COMPANY, 619 Grosse Bldg., Sixth and Spring sts.

F. G. WOOD MAKES LIBERAL LOANS ON pianos, furniture, live stock, storage goods, etc. Terms to suit at lowest rates. No removals. Private. A square deal. A call will convince. 436 S. SPRING ST. Room 505.

QUICK LOANS ON DIAMONDS, JEWELry, etc.; two per cent.; private office; business confidential; bank references. FRITCHLAUGHLIN CO., 710 Grant Bldg., Fourth and Broadway. A2632.

MONEY LOANED SALARIED PEOPLE without security; notes, commercial paper and mortgages bought. Loans on listed stocks and bonds. TRADERS' EXCHANGE, 231 Bryson Bldg. Phone Broadway 5199, A5002.

W. J. RANKIN & CO., 324 H. W. HELLMAN Bldg., are making short time loans at very reasonable rates on notes signed by two or more responsible people. Phones: A1810; MAIN 5966.

MONEY LOANED SALARIED PEOPLE. And others, upon their own names; cheap rates; easy payments; confidential. D. H. TOLMAN, 430 Mason Bldg., Broadway and Fourth.

MONEY CONFIDENTIALLY LOANED TO employees. Loans to be paid in installments of 50c or more per week, or $2 or more per month. PEOPLE'S LOAN COMPANY, 436 Citizens' Bank Bldg., Third and Main.

KUSEL LOAN CO., 1 TO 5 PER CENT. Established 12 years; bank references. 114-115 STIMSON BLDG. 3RD & SPRING.

MONEY LOANED SALARIED PEOPLE without security; confidential; easy payments. 419 HENNE BLDG. Main 6654.

MONEY LOANED SALARIED PEOPLE, confidential. F. A. NEWTON, 706 O. T. Johnson Bldg.

MONEY TO LOAN— Salary and Chattels.

WE LOAN— MONEY ON YOUR PROMISE TO PAY. INVESTIGATE OUR METHOD. IT CAN'T BE BEAT. DO YOU NEED CASH AT ONCE? YOU CAN GET IT HERE. Notice our easy payments:

12-Pmts. of $1.15 pays a $10 loan in full.
12-Pmts. of $2.20 pays a $20 loan in full.
12-Pmts. of $2.75 pays a $25 loan in full.
12-Pmts. of $5.20 pays a $50 loan in full.
12-Pmts. of $7.50 pays a $75 loan in full.

The above payments include interest and principal, no other charges.

PRIVATE LOANS TO LADIES ON THEIR OWN SIGNATURE.

MR. and MRS. HOUSEKEEPER, get together all your small bills and let us pay them. Repay us in small payments as above quoted.

If you are short of vacation MONEY we have a SPECIAL proposition to offer you. All that is required is that you own a piano, furniture or horse and wagon. We will pay your freight and storage bill so that you can have the use of your furniture.

QUICK, COURTEOUS, CONFIDENTIAL. F1731. Phones: Main 7837. NEW YORK MUTUAL LOAN CO. R. E. St. Clair, Manager. Eighth floor, room 801, Title Ins. Bldg. N.E. CORNER FIFTH AND SPRING STS.

WE LOAN MONEY TO EVERYBODY. You can get CASH from us at once without publicity. We advance money for any purpose (no questions asked) to men or women who have furniture, piano or other personal property, which remains in your possession. GET OUR LOW RATES AND SMALL MONTHLY PAYMENTS Which we arrange to suit your income or salary. We loan from $10 to $100. CHARGING ONLY FOR THE LENGTH OF TIME YOU KEEP THE MONEY. You pay back in EASY INSTALLMENTS. Ladies receive money from us on their own signatures, confidentially. If not convenient for you to call at our office just phone and our agent will call on you. PERSONAL COURTEOUS TREATMENT AND STRICTEST PRIVACY GIVEN EACH CUSTOMER. Telephones: Broadway 675, Home F2360. Private offices, Suite 708 Security Bldg. Entrance 510 S. Spring st., Cor. 5th st. BRITISH-AMERICAN LOAN COMPANY.

YOU WON'T MAKE A MISTAKE— When you are in need of a little ready money on short notice, you won't make any mistake by coming to us and getting our terms first. You will find our rates the lowest in the city. Our specialty is loans from $10 to $200, on HOUSEHOLD FURNITURE, PIANOS, WAGONS AND LIVESTOCK. The security to remain in your possession. There is no need of asking your friends or relatives to help you when you can borrow from an old established company without any publicity and on such reasonable terms. Our offices are private, but, if you are unable to call, send word to us by mail, or phone and we will send an agent to talk the matter over with you. CENTRAL LOAN COMPANY, 509 SECURITY BLDG., FIFTH FLOOR, S. E. COR. FIFTH AND SPRING STS. PHONES: F6513; MAIN 4018.

TO LOAN—YOU KNOW THE 1001 USES for money; we will supply it to you for any purpose; we will combine your bills so that you owe us all. If you are dealing with a loan company we will lend you money to pay them, and more if desired; we loan on furniture or piano. Everything arranged to suit. PARK LOAN AND CREDIT CO., 210 Broaday Central Bldg., 424 S. Broadway.

SALARIED MEN AND WOMEN, ACCOMmodated without delay or security. SOUTHERN CREDIT CO., 411 O. T. Johnson Bldg.

WILL LOAN SMALL OR LARGE amounts on first-class chattels or secured paper. Address X, box 52, TIMES OFFICE.

LEE BROS., WITH LEE & GILMORE, 129 S. Spring st. Money loaned on watches, jewelry and diamonds. Established in 1888.

MONEY WANTED— Real Estate and Collaterals.

WANTED—MONEY ON FIRST MORTGAGES. $500—3 years, 8 per cent. per annum, secured by first mortgage on corner lot, 50x125 feet, improved with 6-room house, at Florence; value $1750.

$800—3 years, 8 per cent. per annum, secured by first mortgage on lot 105x250 feet, improved with 3-room house, 50 bearing fruit trees and many vines, etc., on Whittier car line, just outside of city; value $1750.

$1250—3 years, 8 per cent., on lot 40x140 on 75th st. near Moneta ave., with fine new 5-room bungalow; value $2800.

$1500—3 years, 8 per cent., on lot 40x120 on W. 59th st., between Main st. and Moneta ave., improved with fine new modern 5-room bungalow, valued at $3100.

$1600—3 years, 8 per cent., on lot 42.5x135 on W. 59th st., between Main st. and Moneta ave., improved with fine new modern 5-room bungalow, valued at $3200.

$1650—3 years, 8 per cent., on lot 40x130 on Ninth ave. near Jefferson st., improved with 6-room modern bungalow; value $3400.

$1700—3 years, 8 per cent., on lot 40x135 on 60th st. near Figueroa, with fine new bungalow; value $3500.

OUR MOTTO: Conservatism, Honesty and Punctuality. MATTHEWS & MATTHEWS, The Leading Mortgage Brokers, 329 Douglas Bldg., cor. Third and Spring.

WANTED—WILL SACRIFICE MY INTERest in Trust Deed maturing May 4, 1913. The deed is held by the Los Angeles Trust & Savings Bank and my share amounts to $732.65 bearing 6 per cent. interest. This is an absolutely safe deal and will pay you to investigate. Apply X, box 33, TIMES OFFICE.

WANTED—LOAN OF $3000, 3 YEARS, 7 per cent. on 2 lots each 40x150 ft. to alley; improved with 8-room house, close in, near 21st and Central ave. WILKIE COLLINS, Bdy. 68. 601 Trust & Savings Bldg. 60068.

WANTED—$2500, 2 YEARS, 8 PER CENT., on fine corner, well improved. Big income at Balboa Beach, value at $7500. LOCKHART & SON, 731 H. W. Hellman Bldg. A6776; Main 4335.

WANTED—TO BORROW, ON FIRST MORTgage, three years at 7 per cent., $2400. Secured with improved property, near Vermont ave. and 54th st. See owner, Room 931 UNION OIL BLDG.

WANTED—$2500, AS FIRST MORTGAGE ON furniture and lease, value $5800; will pay 1 per cent. per month and give $100 bonus; party has high moral standing and is reliable. REISS REALTY CO., 315 South Hill. Phones Main 1479; F2935.

WANTED—PRIVATE PARTY TO LOAN $3000, $4000, at 8 per cent. on $6500 bungalow. Large lot, beautiful lawn, exclusive boulevard. CHAS. R. PRICE, 209 Story Bldg. F3648.

WANTED—$2500 LOAN ON NORTHEAST corner Stephenson ave. and Esperanza; 173x52, will pay 7 per cent., and $200 bonus. Investigate and telephone BROADWAY 486.

WANTED — TO BORROW $30,000 ON first-class orange grove, value $115,000, in perfect condition; plenty of cheap water and near the station and packing-house. Address V, box 184, TIMES OFFICE.

WANTED—$9000. WILL PAY 8 PER CENT. if can secure money at once. 4-flat building paying $185 per month, located in heart of Westlake section. Principals only. A4753, Main 2676. PAUL F. GROVER.

WANTED—MONEY FROM PRIVATE PARties; we have calls for loans from $500 to $50,000. A1 security. H. L. MILLER & CO., 203-4 Union Oil Bldg.

WANTED—$900 FOR 6 MONTHS, SECURITY resort property, near Riverside, will pay 4 per cent. interest monthly, no professional money sharks need answer. 154½ N. BEAUDRY.

WANTED—TWO $1600, 7 PER CENT, 3 YR. loans to build 6-room modern bungalows at the new car barns, 54th st., 3rd ave. SCOTT, 263 I. W. Hellman Bldg. Main 2103.

WANTED — $3000, 8 PER CENT.; ON 15-acre 18 year old orange grove in good condition, San Fernando, $20,000. SAM J. CHAPPEL, 417 Lissner Bldg.

WANTED — $65,000 BUILDING LOAN, class A building, value $120,000; income $12,000 per year. See SAMUEL HERSH, 331 Germain Bldg.

WANTED—$1400 LOAN ON 5-ROOM BUNgalow; 7 per cent., and $100 bonus. 1738 E. 68th st. See it and then telephone BROADWAY 486.

WANTED—TO SELL TRUST DEED FOR $1225 on good bungalow, near Vermont Square, will discount. D. H. BALDWIN, 328 Bradbury Bldg.

WANTED—$5000, 3 YEARS, 8 PER CENT., secured by Compton ranch, for which the owner paid $15,800. For particulars, see MR. HOUGH, 1121 East 51st. Phone 28225.

WANTED — $6000, 3 YEARS, NO AGENTS, no commission. Will pay 8 per cent., security $12,500, suburban. Moral risk A-1. Address S, box 312, TIMES OFFICE.

WANTED—TO BORROW, $500 TO $75,000, ON mortgage on close-in city income property. T. WIESENDANGER, 408 W. Sixth st.

WANTED—$8000—30 LOTS, HARBOR BLVD. Close in. 7 per cent. No commission. Value $14,000. OWNER, 739 E. 32nd st. South 7988.

WANTED—$40,000 ON DOWNTOWN INcome property. Phone F5452; MAIN 1472. 818 Trust & Savings Bldg.

WANTED—$5000 ON HIGH GRADE LEASE and business pays big; name your interest. W. W. COPP, 416 Copp Bldg., 218 S. Bdwy.

MONEY WANTED— Real Estate and Collaterals

WANTED—MONEY: FIRST MORTGAGES. JNO. P. REED CO., 218 O. T. Johnson Bldg. Phones 10723 or Broadway 5023.

$1700—7 per cent., W. 42nd, Moneta, flats.
$2000—7, W. 52nd, Vermont, 6 rooms, new.
$2300—7, N. Cahuenga Blvd., 6 rooms.
$2350—7, W. 41st, Gramercy, 7 rooms, new.
$2500—7, La Salle, W. 39th, 7 rooms, new.
$3000—7, Colton, northwest, 2 houses.
$2600—7, W. 48th, Vermont Sq., 7 rooms.
$3300—7, near Coronado, W. 2nd, 7 rooms.
$3500—7, W. 36th, Vermont, 9 rooms, house.
$4000—7, near Jefferson, southwest, flats.
$5500—7, Park View, W. 6th, large house.
$6300—7, opposite Palm Place, Westlake.
$7000—7, faces W. Pico, business, flats.
$7500—8, mansion, new, W. Adams Hgts.
$12,500—8, near W. Washington, elegant home.
$15,000—7, nr. Hobart, W. 22nd, palatial home.
$25,000—7, faces W. 10th, inside, 161 rooms.
$32,000—6, 80 acres, near The Palms.

WANTED—I HAVE SIX APPLICATIONS for money, ranging from $20,000 to $85,000; the money will be secured by high class orange ranches lying close to Los Angeles and in every case the moral risk is excellent. 8 per cent. is the prevailing interest on these loans, though one is offered at 7 per cent. Private money is preferred, though usual courtesy will be extended to agents. J. Y. BLAIKIE, 1015 Title Insurance Bldg. A1771; Main 3752.

WANTED— GILT-EDGE LOANS.

$3000—3½ years, 8 pc., San Fernando Valley.
$2500—3 years, 8 pc., San Fernando Valley.
$1035—2 years, 8 pc., San Fernando Valley.
$890—2 years, 8 pc., San Fernando Valley.
$1200—3 years, 7½ pc., east front, Crenshaw Blvd. lot, ¾ of a block from Wilshire Blvd. Value $3000.

All of the above loans are absolutely gilt-edge. THE G. H. A. GOODWIN COMPANY, 802-3 Central Bldg., 6th and Main. F2250. Main 7859.

WANTED— CONSERVATIVE INVESTORS AND NEWCOMERS, ATTENTION! I want $100,000 at 5½ per cent., on central business property where values can be easily verified by anyone. Am now paying the bank 6 per cent. Want to save on interest. Principals only. Address F, box 280, TIMES BRANCH OFFICE.

WANTED—MONEY—

$30,000—At 7 per cent., security $55,000.
$20,000—At 7½ per cent., security $60,000.
$26,000—At 8 per cent., security $80,000.
$7500—At 8 per cent., security $18,000.
$15,000—At 8 per cent., security $35,000.
$4000—At 7 per cent., security $9000.

Bona fide values. High class real estate security. HAROLD S. COOK CO., Suite 716 Trust & Savings Bldg. A2663. Main 3554.

WANTED— $2000—8; 5-room house, 1½ acres, highly improved. Just sold for $5500. $5000—8; 8 rooms, 5 lots. $12,000. $7500—8; new 8-room residence, 25 acres improved, center Riverside. Value $18,000. DIVIDEND SECURITIES CO., 417 Lissner Bldg.

WANTED—WOULD 20 PER CENT. ON AN investment of from $500 to $2500, between now and September 1 with a chance to double your money in six months appeal to you. I have such an opportunity. You can investigate every line of it. Your money will be secured by assets worth $1.25 for every dollar you put in. If interested address T, box 317, TIMES OFFICE.

WANTED—$350 AT 8 PER CENT., 1 YEAR, on well located lot, 66x135; worth $1500. Address X, box 29, TIMES OFFICE.

WANTED—MONEY— $100 TO $100,000. ON CITY OR COUNTRY PROPERTY, VACANT OR IMPROVED. APPLY TO MR. KELLY, LOAN DEPT., ROBERT MARSH & CO., Trust and Savings Bldg., Sixth and Spring. Phones: 10175, Main 5045.

WANTED—MONEY. If you have money to loan and want GOOD FIRST MORTGAGE security, SEE US. We investigate all applications personally. CHAS. L. HUBBARD COMPANY, 732 Security Bldg. Fifth and Spring. 10045. Phones. Main 9456.

WANTED—I NEED THREE OR FOUR small amounts of money for first mortgage loans on high class property. Amounts ranging from $1000 to $2500. Security is good and quick action is desired. J. Y. BLAIKIE, 1015 Title Insurance Bldg. Main 3752; A1771.

WANTED—TO SELL MTG. $3500, 3 YRS., 7 per cent., on Wilshire residence, just sold for $10,000 cash. See me today. FRANK C. CURRY, Main 2165. 601 Cons. Realty Bldg. A3982.

WANTED—WANT TO BORROW $16,000 ON A1 Long Beach property. C. W. HURLEY & CO., 201 E. Ocean ave., Long Beach.

WANTED—$2000, 3 YEARS, AT 8 PER cent. F6850.

WANTED—BORROW $3000 ON GOOD SECURity. Address W, box 158, TIMES OFFICE.

WANTED—TO BORROW, $15,000, ON CLOSE-in business income property worth $42,000. T. WIESENDANGER, 408 W. Sixth.

STOCKS AND BONDS— And Mortgages.

FOR SALE—FUNDING COMPANY, $1.60; Pyramid Oil, 7½c; Clune Theaters, 94c; American Merchants, 98c; No-Ice Refrigerator, 92c; L. A. Investment, $3.96; Conservative Investment, 25c; Southern California Home Builders, 21c; Mutual, 89c; Pacific, $1.15; Golden West, 80c; Original, $1.35; Commonwealth, 24½c; Phoenix, $1.00; National Home and Town, 25c. WE WILL PAY YOU For Phoenix H. B., 99c; Maricopa Northern, 4c; Conservative Investment, 22c; Commonwealth, 23c; Funding, 95c. H. N. WILLARD, 609 S. Spring. A4515.

FOR SALE — $20,000 OF FIRST CLASS mortgages, 7 per cent. interest, in amounts ranging from $1800 to $3000. VAIL & CRANE COMPANY, 1026 Story Bldg.

DON'T SPECULATE IN STOCK; INVEST in the 7 per cent. preferred stock of the Globe Co. of Los Angeles, and receive semi-annual dividends; will be pleased to meet parties having small or large amounts to invest. THE GLOBE CO., 730 Consolidated Realty Bldg., Sixth and Hill.

INVESTORS— FOR ICELESS REFRIGERATOR STOCK SEE US QUICK. THE PRICE PER SHARE IS 90c, NOT $1.00 NOR $100; ONLY 1000 SHARES FOR SALE AT 90c PER SHARE. THE RAHN COMPANY, STOCK BROKERS, 807-808-809 CALIFORNIA BLDG.

ALL OR ANY PART OF 700 SHARES OF COLUMBIA HOSPITAL STOCK AT $5.75 PER SHARE. VALUE $10, AND PRICE STRONGER EVERY DAY. G. C. DENNIS CO., 227 SECURITY BLDG.

I NEED MONEY—HAVE SOME 8 PER cent. preferred participating stock in a corporation that has cleared $45,000 already this year. If taken at once will give good bonus. Address T, box 316, TIMES OFFICE.

WILL SELL 11 SHARES STOCK OF CONsolidated Realty Co., at a bargain. Need the money. Address W, box 191, TIMES OFFICE.

STOCK IN GOOD BUILDING COMPANY IN exchange for good building lots or acreage. Address F, box 276, TIMES BRANCH OFFICE.

FOR SALE—A FEW THOUSAND SHARES Orange County Coal Mining stock has been placed with me for sale. Can make attractive prices. F4206. WALTER R. MACK, Main 2961. 905 Security Bldg.

VENICE HOME BUILDERS will pay a 10 per cent. dividend on par July 31. Shares now 20 cents. Advance to 25 cents August 1st. Buy now. E. B. BROWNE, 603 Security Building.

FOR SALE—400 SHARES LOS ANGELES Fire Insurance Company stock at $15 per share. Address T, box 291, TIMES BRANCH OFFICE.

$ $ $ $ $ $ MURPHY $ $ $ $ $ $ James Shields Murphy, 330 Citizens' Bank Bldg., offers 6 per cent. bonds with stock bonus. Call, write, wire.

FOR SALE—10 SHARES CONSOLIDATED Realty stock at $125 per share. PHONE F5777.

FOR SALE— Miscellaneous.

FOR SALE—A COUNTRY PAPER ROUTE for $700, that will pay an income of $70 per month. Address J. B. SNYDER, care Times Office.

FOR SALE— Three second-hand portable houses, good as new. If interested call at 1322 S. GRAND AVE.

FOR SALE— Miscellaneous.

FOR SALE—THERE IS NO EXCUSE FOR bad cooking. Get The Times New Cook Book. Now on sale. Price 25c, postage 5c extra.

FOR SALE — WHY BUY NEW PUMPING outfits? See us, save half, on gasoline (distillate) engines, centrifugal and cylinder pumps, windmills, tanks, ranch machinery, wagons, sundries. Office DEMMITT CO., 120 N. Main.

FOR SALE — NEW AND SECOND-HAND carom and pocket-billiard tables, hand bowling alleys and accessories; bar fixtures of all kinds; easy payments. THE BRUNSWICK-BALKE-COLLENDER CO., 321-323 East [illegible] st., L. A.

FOR SALE—COOKING MADE EASY BY THE Times New Cook Book. Now on sale. Price 25c, postage 5c extra.

FOR SALE—MEN WHO SHAVE THEMselves and use a regular barber's razor [illegible] learn how to sharpen their own razors quick and easy when you know how. [illegible] 50 cents and full instructions will be [illegible] (copyrighted.) H. T. H. STUEBGEN, [illegible] Federal st., N. S., Pittsburgh, Pa.

FOR SALE—BUILDERS AND PAINTERS attention; we have a large lot of [illegible] colors mixed paints in cans, and [illegible] cheap for cash, good for house, roof, [illegible] buildings and priming. Also lot of [illegible] and barrels for wood. GREEN-MARSHALL CO., 1904 E. 15th st.

FOR SALE— WOOD. At Arroyo Seco Bridge, Avenue 66 and Pasadena ave. During the next two weeks we will [illegible] 300 two-horse loads of good dry firewood at $2.50 per load.

FOR SALE—SECOND-HAND WINDMILLS, tanks, pumps, engines, farm machinery, wagons, buggies, harness, headers, [illegible] sundries. Save half. Material guaranteed. Office DEMMITT CO., 120 N. Main.

FOR SALE — A $1500 SAILBOAT FOR [illegible] 42 feet length, with sails and cabin. This is a very artistic boat. Owner going [illegible] Ask JOE FELLOWS to see boat [illegible] Wilmington.

FOR SALE — SECOND HAND BILLIARD and pool tables, $100 to $150. Billiard merchandise at lowest price. Main [illegible] PACIFIC COAST BILLIARD TABLE CO., Inc., 119 E. Third st.

FOR SALE—SNAP. NEW 12-GAUGE [illegible] merless shotgun. Batavia Special. [illegible] REILLY, 117½ Commercial st. Phone [illegible] 6183. Call between 11 and 1, or 4 and [illegible]

FOR SALE—$1500 PUMPING PLANT FOR $500; also good windmill and tank. [illegible] dividing the land and can't use [illegible] CHARLES W. LIST, 1021 Central [illegible]

FOR SALE — TWO-ROLL TOP DESKS [illegible] good condition, large one for [illegible] one for $10. Apply ADOLPHUS THEATER after 2 p.m.

FOR SALE—ON TIME PAYMENTS [illegible] curtains, portieres, couch covers, rugs, carpets and mattings and furniture, stoves [illegible] household goods. OVERELL'S, 700-[illegible] Main st. THE BIG STORE.

FOR SALE—300 ROLLS BRAND NEW [illegible] grade roofing, will sell in any quantity [illegible] a bargain price. Phone BROADWAY [illegible] call 704 Trust and Savings Bldg.

FOR SALE — BARGAINS IN KODAKS [illegible] cameras. We buy and sell anything in [illegible] photograph line. Expert kodak [illegible] CAL. CAMERA EXCHANGE, [illegible]

FOR SALE—3-STORY FRAME BUILDING must be moved off. 114 E. Seventh [illegible] F. G. WEIK, F1809, Bdwy. 462. [illegible] Hellman Bldg.

FOR SALE — ALL, ONE 4-FOOT [illegible] case, two 4-foot counters, one 4-foot [illegible] case; cigar clipper, tobacco cutter [illegible] MAIN.

FOR SALE — STOVE, LARGE [illegible] range, 6 holes, water front, [illegible] needs about $3 repairs. Examine [illegible] 28TH ST. Phone 23376.

FOR SALE — $30, NEW ROTARY [illegible] sewing machine. Many bargains in [illegible] makes, $5 up. Rented $1.50 month. [illegible] CO., 514 W. Sixth.

FOR SALE—CEMENT BLOCK MACHINE or exchange on cement pipe tools [illegible] dress F, box 284, TIMES BRANCH OFFICE.

FOR SALE— "DO NOT PLASTER, USE [illegible] BOARD." Inquire MONTGOMERY & [illegible] LIN LUMBER CO., 5th & San Pedro [illegible]

FOR SALE—OR RENT—INVALID [illegible] chairs, physician's, nurses', hospital and sanatorium supplies. PROFESSIONAL [illegible] CO., 415 W. Fifth. Tel. [illegible]

FOR SALE—TENTS THAT ARE [illegible] All sizes; some slightly used; [illegible] WISE & DOWNIE, 206 E. Seventh [illegible] Broadway [illegible]

FOR SALE — MINING [illegible] course Scranton Schools. Very cheap. Address X, box 56, TIMES OFFICE.

FOR SALE — NATIONAL CASH [illegible] ter, fine condition; will register [illegible] DONDO FLORAL CO., 246 S. [illegible]

FOR SALE — ONE ROLL-TOP DESK [illegible] two typewriting machines at a [illegible] 717½ CROCKER ST., upstairs.

FOR SALE—CHEAP; JEWELER'S [illegible] cases, trays and wall cases, [illegible] 10 ft. Apply 120 W. FIRST ST.

FOR SALE—SECOND-HAND [illegible] safe, cheap. ANDERSON, [illegible] geles st.

FOR SALE—GOOD DRY CRATING [illegible] 6, 8 feet long. Apply at [illegible]

FOR SALE—400 PORTABLE FORGE [illegible] anvil, one vise. Inquire 1512 E. [illegible]

FOR SALE—FOUR GOOD POOL TABLES [illegible] cheap for quick sale. 108 S. MAIN [illegible]

FOR SALE — 2-CHAIR BOOTBLACK stand. 805½ W. SEVENTH ST.

FOR SALE—TENTS AT COST AT [illegible] TT'S PLACE, 135 S. LOS ANGELES [illegible]

FOR SALE— Furniture.

FOR SALE—BIGGEST SNAPS ON [illegible] in furniture. These values are [illegible] any competition. Seeing is believing [illegible] and see the proof. Positively, [illegible] are the best ever.

35c Japan matting [illegible]
$1.25 Hammock [illegible]
$1.50 Fumed oak plate rack [illegible]
$1.75 Sewing rocker [illegible]
$2.00 Stand [illegible]
$2.00 Baby walker [illegible]
$2.50 Washstand [illegible]
$4.00 Box couch [illegible]
$5.00 Kitchen cabinet [illegible]
$6.00 Leather seat rocker [illegible]
$8.00 Extension table [illegible]
$10.00 Morris Chair [illegible]
$12.00 White-enameled refrigerator [illegible]
$15.00 Library case [illegible]
$22.50 Sideboard [illegible]

OVERELL'S, 700-708 So. Main st.

FOR SALE—CHEAP; ALL OR PART furniture of 5-room lower flat [illegible] if desired, $21 per month; [illegible] and arranged suitable for [illegible] 132 E. 27TH ST. Phone 23371.

FOR SALE — IMMEDIATELY, [illegible] class fumed oak living and dining set, heavy leather rockers, [illegible] utensils, birdseye maple dresser, elegant brass bed, sewing machine [illegible] own price. Leaving city. [illegible] to 3933 DENKER AVE.

FOR SALE—ALMOST NEW [illegible] walnut dresser; large rug [illegible] must sell at once. Call at [illegible] AVE. Apt. 1.

FOR SALE — AUCTION [illegible] furniture today at [illegible] a.m. Maple ave. car. [illegible] tioneer.

FOR SALE—$175; FURNITURE OF [illegible] room modern flat; rent [illegible] free. 712 W. 9TH ST.

THINGS ON WHEELS— All Sorts.

Automobiles.

40-H.P. BUICK, TOP, TWO NEW [illegible] glass front, speedometer, [illegible] mountable rims, etc., etc. [illegible] must sacrifice. $800. [illegible] PHONE F2981.

I BOUGHT A 7-PASSENGER [illegible] will sell my late model [illegible] equipped, for $475. Phone [illegible] for demonstration.

HUPMOBILE, TAKEN IN EXCHANGE [illegible] Stanley steamer, fully equipped [illegible] Snap for cash. STANLEY [illegible] 1142 S. Main st.

FLANDERS, 4-PASSENGER [illegible] can be taken off; $400 [illegible] terms. F2982.

FOR SALE—AUTO, 5-PASSENGER [illegible] equipped, fine looking [illegible] cost $2150; will sacrifice [illegible] agents. PHONE 39451.

WANTED—5-PASSENGER [illegible] or Buick preferred; will [illegible] good machine. MAIN [illegible]

WANTED — BUY SECOND-HAND [illegible] about in good condition [illegible] be bargain. Call [illegible] Main 9159.

FOR SALE—1912 OVERLAND [illegible] fully equipped, [illegible] miles, cheap for cash [illegible] NICKEL, 334 S. Broadway.

WANTED—FOR CASH AUTO [illegible] make in good repair [illegible] CHARLES WOODWARD [illegible]

WANTED — FORD T [illegible] cash. What have you [illegible] car and get the cash [illegible]

Classified Liners.

THINGS ON WHEELS— All Sorts.

Automobiles.

IN GASOLINE CARS AND ELECTRICS.

CADILLAC—1910 model, 5-passenger; overhauled; full equipment. 1909 model; in good mechanical ...

...-COLUMBUS, 1911 model; full ...; extra tires and tubes; excellent ...

... 1911 model, fully equipped, tires in good condition; car run less than five ...

...DAY 30, 1910 model; roadster; this car completely overhauled and we ... for one year.

...CAR, 1911 model; fully equipped; 40-h.p. motor; will guarantee for ... this car is in first-class condition.

... 1911 model; fully equipped; electric ...; Martin shock absorbers, two extra ...

...DAY 30, 1912 model; 5-passenger, touring car; run five hundred miles; guaranteed for one year; a special bar...

...LY ELECTRIC, victoria; new ...; fully guaranteed.

...ICK ELECTRIC, victoria, new ...; ... and tires; will sacrifice for ...

... of the above cars have been taken in trade for new machines. We need ... these cars must be moved within ten ... These are not new cars, understand, ... will stand back of each and every ... them with our personal guarantee.

COME AND SEE US.

... CANAVAN MOTOR CO., ...-1020 S. Olive st.

... CARTERCAR, HALLADAY, KNOX, MARQUETTE AUTOMOBILES.

Bdwy. 1020—A3021.

...BAKER CORPORATION— SECOND-HAND DEPARTMENT, 127 EAST 10TH.

... MAY NOT HAVE THE CAR YOU ... BUT IF WE HAVE, YOU CAN BUY ...

... AIM IS SATISFACTION—OUR POLICY A SQUARE DEAL.

... noted list follows:

... E. F., finely equipped $1000
... seat covers, extra tire, etc., ...$775
... E. F., fore-door, fully equipped......$775
... E. F., open door, fully equipped......$650
... E. F., open door, fully equipped......$500
... car, 5-pass., fully equipped......$500
... 5-pass., good running condition......$300
... good running condition......$200
... good running condition......$150
... cylinder roadster......$100
......$50

... THING GUARANTEED AS REPRESENTED.

... — "IT'S NOT WHAT YOU ... BUT WHAT YOU GET FOR YOUR ..."

...BAKER CORPORATION, SECOND-HAND DEPARTMENT, ... ROADES, SALES MANAGER, 127 EAST 10TH, NEAR MAIN.

... BARGAINS— ... ANGELES AUTO BROKERS. HOUSE OF QUALITY.

... are not sold under an absolute iron-clad guarantee and are backed by the strongest and most reliable firm doing a brokerage ... in the Pacific Coast.

... roadster, only $1000. ... electric coupe, $1250. ... fore-door, $1850. ... 6-cyl., best cash offer. ... fore-door. Best cash offer or ... for real estate. ... 7-passenger. Will take good property or small car in trade. ... electric roadster, $975. ... 5-pass., 36-h.p., $1800. ...-Dayton, 5-pass., $700. ... 5-pass., only $600. ... 4-pass., only $800. ... 4-pass., $1050. ...-Duryea, only $1650. ... 4-pass., only $650. ... Steamer, limousine. Will trade ... real estate. ... Arrow, 5-pass., only $900. ... fully equipped, $350. ... painted red, $800. ... 5-pass., only $500. ... Arrow, 7-pass., only $900. ... 4-pass., only $375. ... good buy, $475.

... S. MAIN ST. Main 3184.

BARGAINS— ... Courier-Clermont roadster. ... Stoddard-Dayton, semi-torpedo. ... 7-passenger Pope-Hartford. ... 5-passenger Pope-Hartford. ... 7-passenger Mitchell. ... Oakland. ... Speedwell. ... E.M.F. ... Velie runabout. ... delivery car. ... delivery panel car. ... are all in first-class condition.

... STODDARD MOTOR CAR COMPANY, ... and Olive streets.

... CHALMERS, 6-PASS., TOY TONNEAU, ... roadster, fully equipped, fine, ... h.p., newly painted and overhauled. ... model T, roadster. ... double-deck grocery delivery. ... fore-door, fine condition. ... AUTO BROKERS, 644 Wall st. A4237.

...-AT $900, REALLY WORTH $1800 ... 4 or 5-passenger Lozier, used about ... now has the fore-door straight line ... and newly painted, looks and ... car, owner going east, reason ... tremendous cut in price. Remember ... car of high grade is worth ... these cheap made cars, that will ... of order. This Lozier is the ... that won the Santa Monica road ... years ago. This is a bargain sure. ... my car downtown daily until sold ... MAIN.

... "30," 5-PASSENGER, LOOKS ... new, completely equipped. ... for cash this week. W. F. PIPHER & CO., Pioneer Auto Brokers, 1201-1203 South Main st. Phones Home F5388; Main 6531.

... Motor runabout, blue, $1700. ... fore-door Chalmers, $1200. ... fore-door Stearns-Knight, $2150. ... are all in splendid shape and ... be appreciated. ... AUTOMOBILE SALES COMPANY, ... S. Flower st. Home 60151.

... E.M.F. "30," FOUR-PASSENGER, ... latest type completely equipped, ... rims, extra tire, etc., only ... Special bargain for quick ...

W. F. PIPHER & CO., Pioneer Auto Brokers, 1201-1203 South Main st. Phones Home F5388; Main 6531.

... ROADSTER, 1911 MODEL, 30-H.P., ... Prestolite tank, top, windshield, speedometer and clock. This is one ... medium-priced roadsters on ... and will be well worth your ... AUTOMOBILE CLEARING HOUSE ASSN., 1039-41 S. Broadway.

...-H.P. OAKLAND TOURING ... EQUIPPED WITH TOP, GLASS ... PRESTOLITE, ELECTRIC LIGHTS ... STORAGE BATTERY. HAS ONLY ... 800 MILES AND IN FIRST-... CONDITION. WILL SELL CHEAP ... AT ONCE. 403 ALISO ST.

... CHALMERS, "30," FIVE-PAS... perfect condition, just newly re...

W. F. PIPHER & CO., Pioneer Auto Brokers, ... South Main st. Phones Home F5388; Main 6531.

... FORD 1911 MODEL, 4-PAS... fore-door top, equipped with top, ... Warner speedometer, demountable ... extra tire, 2 extra tubes; 1 ... seat covers, car in excellent ... only $1000. Cash or terms. This ... Address W, box 1, TIMES ...

... "30," DEMI-TONNEAU, ... equipped, only run 200 miles.

W. F. PIPHER & CO., Pioneer Auto Brokers, ... South Main st. Phones Home F5388; Main 6531.

... TRADE CLEAR REAL ES... 1-ton motor truck in good con... Address X, box 1, TIMES OFFICE.

THINGS ON WHEELS— All Sorts.

Automobiles.

BARGAINS IN REBUILT CARS—

"Little Giant" Motor Wagon, used four months, guaranteed in good running order; $800. Taken in part exchange for an AUTOCAR Commercial Car.

A "Buick" Motor Delivery Wagon, six months old, guaranteed in good running order; taken in part exchange for an AUTOCAR Commercial Car; $700.

A one-ton "Rapid" Truck in process of a thorough overhaul; will be equipped with Bosch high-tension magneto and storage battery, remedying all ignition trouble; when rebuilt, as good as new; will make one of the best buys in town for $600. Taken in exchange for an AUTOCAR Commercial Car.

A "Palmer-Singer" 6-cylinder 60 h.p. 5-passenger Touring Car, thoroughly rebuilt, fully equipped, Warner Speedometer, Klaxon horn, windshield, top; a fine, big, high-powered car, cost $4700; sell $1250. Taken in exchange for an AUTOCAR.

21927. So. 4046. M. S. BULKLEY & CO., 1844 South Main street, Los Angeles, Cal.

FOR EXCHANGE— CADILLAC AUTO. Four-passenger roadster in absolutely first-class condition; 4-cylinder, 32 h.p.; Bosch magneto, double ignition; top, windshield, speedometer, prestolite tank. Fully equipped; 1910 model; black color. Will demonstrate it anywhere. Price $1500. This car will stand closest inspection. Want lot or bungalow, clear or will assume. Unless your price is right, please do not bother us. HARRY B. GOODMAN CO., 701 Fay Bldg.

WE HAVE A 5-PASSENGER NATIONAL touring car, which as you know is a world beater for speed, durability and comfort. We recently overhauled this car and repainted it at an expense of about $350. We will give you a reliability or speed test and guarantee every mechanical working part for six months. Come and see this car, the price is right. See MR. CONDON or MR. DAVIS, 1041 South Broadway.

$850—TODAY, REO ROADSTER, 4-PASSENGER with removable rear seats, perfect condition, latest model. W. F. PIPHER & CO., Pioneer Auto Brokers, 1201-1203 South Main st. Phones Home F5388; Main 6531.

WE OFFER FOR THIS WEEK ONLY ONE of the nicest, prettiest running E.M.F. 30s, 5-passenger, at $650. This is an exceptional bargain and worth an early call. AUTOMOBILE CLEARING HOUSE ASSN., 1039-41 S. Broadway.

WANTED—AN AUTO, FORD PREFERRED, late model, good repair. Must be at a big bargain price for cash. T. A. SMITH, care Mrs. B. A. Vaughan, Claremont, Calif. Phone 341.

FRANKLIN ROADSTER, MOHAIR TOP, windshield and all necessary equipment at $500 for two days. Here is your chance to get a car that will almost run on air with a little lubricating oil. AUTOMOBILE CLEARING HOUSE ASSN., 1039-41 S. Broadway.

FOR HIRE, $2 PER HOUR, NEW 5-PASS. auto, also 7-passenger touring car, a beauty; 1 to 4 passengers; $2.50 per hour; 6 passengers, $3 per hour. Phones: Home 60139, Main 301. PROGRESSIVE AUTO LIVERY CO., 617 S. Hill st.

$550—TODAY, 1910 E.M.F., "30," FIVE-PASSENGER, completely equipped, revarnished and brand new tires, all in perfect condition; well worth $700. Don't miss this bargain. W. F. PIPHER & CO., Pioneer Auto Brokers, 1201-1203 South Main st. Phones Home F5388; Main 6531.

STANDARD MAKE, LARGE, NEW; slightly used roadster, in perfect condition; one of the best looking cars in Los Angeles; 40-h.p., torpedo body, top, windshield, speedometer and fully equipped. Am leaving city; sell cheap for cash. PHONE 29574.

CADILLAC CHASSIS, COMPLETE IN EVERY detail and in good mechanical condition. Need the room and will take $150 cash, immediate sale. AUTOMOBILE CLEARING HOUSE ASSN., 1039-41 S. Broadway.

FOR SALE—MODEL T FORD, ROADSTER, torpedo, 1912. This is a beauty, fully equipped, master vibrator and 3 late 5-passenger running order, good tires, only $195. 1250 W. PICO.

FOR EXCHANGE—AM LOOKING FOR AN opportunity to exchange first-class cabinet work, jobbing, alterations, etc.; as payment or part payment for a small auto, suitable for light delivery; Ford or Buick preferred. BRADLEY'S CABINET WORKS, 1434 East Adams st. 24118; South 6281.

$350 — STODDARD-DAYTON "20," ROADSTER, just overhauled and has new tires. W. F. PIPHER & CO., Pioneer Auto Brokers, 1201-1203 South Main st. Phones Home F5388; Main 6531.

CHALMERS "40" ROADSTER WITH FULL equipment of every kind; one of the snappiest, nicest running cars in this town. Make us an offer. AUTOMOBILE CLEARING HOUSE ASSN., 1039-41 S. Broadway.

WANTED — GOOD AUTOMOBILE. WILL give half cash and balance in good desirable real estate near two car lines, and well restricted, prices can be investigated. Address V, box 305, TIMES OFFICE.

WANTED—GENTLEMAN OWNING CLASSY automobile, teach me driving and use of auto few hours per day; will give fine room and excellent board in first-class hotel, for service. Address W, box 178, TIMES OFFICE.

FOR HIRE — NEW 5-PASSENGER FOREdoor touring car and driver; $2 per hour or rates by week or month. CROW MOTOR CO., 1227 South Flower. Phones 60151; Main 6800.

1912 E-M-F WITH EVERY KNOWN EQUIPMENT, left with us to be sold in three days. Make us your best offer. AUTOMOBILE CLEARING HOUSE ASSN., 1039-41 South Broadway.

FOR EXCHANGE—CASH AND FINE CLOSE in building lot west side, in exchange for good 5-passenger or roadster automobile, am owner and want car for personal use. Give good deal. Phone HOME 28990.

AM LOOKING FOR A GOOD CLASSY ROADSTER at about $600 to $700; might pay a little more if car is worth it. Please give full information and lowest cash price. Address X, box 393, TIMES OFFICE.

I WANT TO BUY A LATE MODEL FORD, Hupmobile or any other late model five-passenger touring car that is good. Will pay spot cash. Address X, box 51, TIMES OFFICE.

WILL SACRIFICE MY PRIVATE LATE 1910 Packard, fully equipped, mechanically perfect, for $1600, to raise money quick; might give terms. Address W, box 187, TIMES OFFICE.

MUST MEET PAYMENT AT ONCE. WILL sacrifice my new 1912 Chalmers fore-door, fully equipped, new tires, for $1250; will give terms. Address W, box 21, TIMES OFFICE.

WANTED — LIGHT AUTOMOBILE, 2-CYL. Buick preferred, have exceptionally good land proposition to submit. Address XX, box 272, TIMES BRANCH OFFICE.

WANTED — FIFTY CARS OF STANDARD makes, no junk; spot cash paid, best prices. Get other prices, then come to us. AUTOMOBILE CLEARING HOUSE ASSN., 1039-41 S. Broadway.

FOR SALE—A 2-CYLINDER 20 H.P. TOURist auto, all in first-class running condition, new tires and casings; also delivery bed; price $300. BOX 270, San Dimas, Cal.

WANTED—5-PASSENGER MODEL T FORD body for 2-passenger 1911 model T Ford body. What have you? Address 1015 E. BROADWAY, Anaheim, Cal.

FOR SALE—FINE 40 H.P. 1912 AUTO, A-1 condition. Will sell $1000 below cost price. A bargain. Phone F3452, MAIN 1472. 816 Trust and Savings Bldg.

WANTED — AUTOMOBILE, FLANDERS, Ford or Hupmobile preferred, for clear lot in Ocean Park; no junk wanted. 517½ W. SIXTH. Phone Main 2348.

FOR SALE— 1911, five-passenger Hudson; only run 8000 miles. Has just been overhauled and painted. Only $750. J. K. LLOYD, 600 Frost Bldg.

WANTED—THE BEST THIRTY TO FORTY H.P. late model four-passenger car that $650 to $1000 cash will buy. Address X, box 69, TIMES OFFICE.

MAXWELL RUNABOUT, FIRST-CLASS running order, good tires, only $175. 1250 LOS ANGELES ST.

WANTED—GOOD AUTO FOR FIRST CLASS industrial stock or good clear lot. H. L. MILLER & CO., 203-4 Union Oil Bldg.

FOR EXCHANGE—NEW PLAYER PIANO and some cash or a good note for good roadster or light 5-passenger car. 528 I. W. HELLMAN.

FOR SALE — $150 FORD RUNABOUT IN good running order. Will make good light delivery. E. E. JONES, 1006 W. 9th st. 55189.

FOR EXCHANGE—WILSHIRE LOT FOR auto, value $1800. STEWART, F6090, Main 2849.

WANTED—CHALMERS, 1912 MODEL; MUST be in good condition. Give full particulars. J. S. HEBEL, Baldwin Park, Cal.

THINGS ON WHEELS— All Sorts.

Automobiles.

FOR SALE—OAKLAND 40, FULLY EQUIPPED; electric lights, self starter, engine, tire pump, newly painted. This is a first-class car in every respect. Phone 55308. 924 BLAINE ST.

WILL TRADE 300 ACRES GOOD NEVADA land, worth $3000, subject to only $300 incumbrance for a 1911, 5-passenger car. 631 SAN FERNANDO BLDG. F3282; Main 3210.

FOR EXCHANGE—MY $1000 EQUITY IN 9-room house in best restricted district in town; rents for $45 a month. Want to exchange equity for 2-passenger roadster or small car in good repair. Phone HOME 72229.

WANTED—A GOOD AUTOMOBILE. I OWN a house and lot, or vacant lots, with all improvements; house in Wilshire district, very high-grade home. Want a machine in exchange for some of my property. Res. 74003.

WANTED—AUTOMOBILE, PREFER MERCER, Stutz, Locomobile or any standard make machine to $4000; will give newspaper stock and cash. Call 730 CONSOLIDATED REALTY BLDG. Ask for "Doctor."

ELECTRIC, RAUCH & LANG 2-PASSENGER Victoria for cash or trade on gasoline 5-passenger car. 2114 WEST 7TH ST., opposite Westlake Park.

1911 HUPMOBILE JUST OVERHAULED and painted; in the pink of condition, at a sacrifice price. AUTOMOBILE CLEARING HOUSE ASSN., 1039-41 S. Broadway.

SLIGHTLY USED AUTO TIRES—$1 to $5. Bought—Sold—Exchanged. Expert vulcanizing at cut rates. HEALY-SMITH CO., 104 N. L. A. st. Bdy. 3813.

60 H.P. THOMAS CHASSIS, IN GOOD ORDER, engine guaranteed six months. Will sell for $250 cash. AUTOMOBILE CLEARING HOUSE ASSN., 1039-41 S. Broadway.

FOR SALE—40 H. P. THOMAS DETROIT, 5-passenger touring car in good condition, $825 cash. HOLMAN GARAGE, 754-6 Wall. Main 2032. F2296.

WANTED—MODEL T FORD, MUST BE IN first-class condition, for cash. CUNNINGHAM, 644 Wall st.

OVERLAND, TOY TONNEAU, EQUIPPED and in perfect shape throughout, at a bargain price. 941 S. MAIN ST.

FOR SALE — LATE MODEL T FORD, 5-passenger, fully equipped, in A-1 condition. Tires all good. 1508 W. PICO.

WANTED — PRIVATE PARTY WANTS classy 30 h.p. roadster, 1911 or 1912, fully equipped, for my $1100 equity in a $1600 Wilshire lot. HOLLYWOOD 62.

BUICK 1910 ROADSTER, FULLY EQUIPPED, $350; $150 cash, balance terms. Phone HAMILTON, 60008.

WANTED — SMALL RUNABOUT. PART cash, balance payments. No trash wanted. Address S, box 313, TIMES OFFICE.

FOR SALE—1912 UNDERSLUNG REGAL roadster, cheap for cash. See car at 1034 S. MAIN ST.

WANTED — FIRST-CLASS AUTO FOR 40 acres winter garden land, where early cantaloupes grow. Address F, box 286, TIMES BRANCH OFFICE.

WANTED—GASOLINE TANK AND TANK brackets; 20 to 30 gallons capacity. C. C. HARRIS OIL CO., 2312 W. First. A1441. Wilshire 3719.

WANTED—TO INVEST A FEW THOUSAND with services in good automobile agency of Eastern automobile company. Address W, box 60, TIMES OFFICE.

FOR SALE—1908 POPE-HARTFORD, 4-PASSENGER, gentleman's roadster. Price $850. Inquire 1359 W. WASHINGTON ST.

WILL SELL MY 1910 PACKARD, CLOSE-coupled, for good salable stock. Address X, box 75, TIMES OFFICE.

FOR EXCHANGE — 5-PASSENGER AUTOMOBILE, 50-h.p., complete with top, tires in A-1 condition; wish to exchange for clear lot. Call HOME A2043.

WANTED — MAXWELL 2-CYLINDER. I want the best car that cash will buy. Bring your car and get the cash. 962 S. MAIN.

FOR SALE—1911 MERCER, FIRST-CLASS shape. Inquire 1359 W. WASHINGTON ST.

FOR HIRE, $2 PER HOUR, 1912 5-PASsenger, foredoor auto. Phone MAIN 958.

FRANKLIN 5-PASSENGER, MODEL D, fully equipped, good condition, $500. Phone SOUTH 155.

FOR HIRE — FOREDOOR, 5-PASSENGER Rambler, $2 an hour. PHONE 71653. WEST 2462.

BUICK STREAK, 4-PASSENGER, IN PINK of condition; must turn right away. 961 S. MAIN.

20C BEST GAS, ALL TIRES, SUPPLIES and oil, cut prices. Tubes vulcanized, 25c; square deal. VANDERPOOL'S, 813 S. Main.

MERCER, 5-PASSENGER, FULLY EQUIPPED and runs like new. 963 S. MAIN.

ELECTRIC, RAUCH & LANG 4 PASSENGER Victoria, with recharging outfit. 2114 WEST 7TH ST., opposite Westlake Park.

Bicycles and Invalid Chairs.

BICYCLE BARGAIN — 16 OVERLAND double-bar Hartford tires at $16; 15 Hartford double-bar Hartford tires, $18; 40 Cornells, single-bar Hartford tires at $25. These bicycles are guaranteed for 2 years. It will pay to buy a good bicycle and keep out of repair shops. KUPPER, 625 S. Spring st.

EASY PAYMENTS IS GIVEN YOU ON BICYCLES. Call or write for catalogue and proposition. F. M. JONES, 300 Jones Bldg., 429 S. Spring st., Los Angeles, Cal.

FOR SALE—MAN'S BICYCLE, GOOD AS new, used but little, cost $35. Will sell for $17.50 for a quick sale. 719 S. SPRING.

Motorcycles.

MOTORCYCLE BARGAIN, INDIAN 7 twin, 1911, $175; Flanders 4, 1912, $135; Harley 4, 1912, $175; Yale 4, 1910, $85; Yale 4, 1912, $200; Yale 4, 1912, $190. Yale Twin, 1912, $250. These machines guaranteed same as new machines for one year. Come early as some one may get the one you want. KUPPER, 625 S. Spring st.

FOR SALE—OR TRADE FOR GOOD CLEAR lot; one 1912 Indian, 7 h.p. motorcycle, completely equipped, Werner speedometer, Rushmore headlight, Presto tank, special spanker and saddle, over-sized tires; used 3 weeks. See at 1118 S. OLIVE. Owner buying automobile.

FOR SALE—$80, A GOOD EXCELSIOR MOTORcycle, with carrier. Call OWNER, A3592; Main 540.

WILL PAY REASONABLE CASH PRICE for late model standard make motorcycle, free engine or belt machine preferred. Call 28382, between 8:30 and 9 a.m.

FOR SALE — EXCELSIOR MOTORCYCLE, thoroughly equipped. Must sell before Sunday. Call 1501 PICO ST.

FOR SALE—1908, 2¾ INDIAN, SPEEDOMETER, good tires, $45. 1501 W. PICO ST.

FOR SALE—1 CYLINDER N. S. V. MOTORcycle, good order. Seen at 1142 S. HOPE ST.

Wagons and Carts.

FOR SALE—TOP DELIVERY WAGON, ALSO horse and harness. 1696 WEST WASHINGTON ST. 71189 or West 1268.

WAGONS AT COST AT SCOTT'S PLACE, 135 S. LOS ANGELES.

LIVE STOCK FOR SALE— Horses, Mules, Cattle, Etc.

FOR SALE—20 FINE BROOD SOWS, PURE bred Poland China and Duroc Jerseys; papers furnished with hogs. These hogs will fed. Four males, two Poland China, two Duroc Jerseys. Address F. R. WILLIAMS, Monrovia.

FOR SALE — GOOD YOUNG TEAM OF bays, and harness, weight 1150 each, sound, extra good pullers, fast walkers, will drive single or double; price $300; changing business; must sell in next three days. 3709 E. FIRST ST. Take E. First st. car.

FOR SALE — GRAY MARE AND BAY horse, 8 and 9 years old, weight 2700 lbs., both gentle, true pullers; both for $225. Call at 178 S. INDIANA ST.

FOR SALE — LARGE HORSE, SUITABLE for any kind of heavy work, true puller, double or single; $65 if taken at once. 127 EAST 35TH.

FOR SALE—TEAM OF BLACK HORSES, 6 years old, weight about 3000 pounds, gentle. Will pull six tons; worth $600. Will sell for $475. Call 661 LAMAR ST., East Los Angeles. JOHN BELQUARTER.

FOR SALE— DRIVING HORSES. If you want a pair of young, gentle and very speedy driving horses, call or address Y, 1619 N. MAIN ST., Santa Ana, Cal.

FOR SALE — NICE LARGE TEAM OF YOUNG HORSES, ABOUT 2600 LBS., SOUND AND GOOD WORKERS. PRICE $350. ALSO HARNESS AND RANCH WAGON CHEAP. 1060 E. 45TH ST., NEAR CENTRAL.

FOR SALE — GOOD CHEAP HORSE, weight 900 lbs., good buggy and harness, in fine condition. Will sell complete outfit for $35 if taken at once. Party leaving city. Inquire at 609 E. 7TH ST. Phone Main 8517.

FOR SALE — GOOD 1100-LB. HORSE, good little light wagon and harness. Will sell outfit for $40. Horse little thin but good for ranch. 609 E. 7TH ST.

FOR SALE — $65; A BARGAIN IN A chunky black mare, suitable for ranch or all-purpose work, as she is broke to plow or cultivate. 2200 CENTRAL AVE.

FOR SALE — NICE MARE, GENTLE FOR a lady to drive; fine steel tire buggy, umbrella top, and good harness. Will sell outfit for $65, or will separate. 609 E. 7TH ST.

FOR SALE — MARE, CITY BROKE, FAT, true puller, double or single, suitable for peddler, or light ranch work, $45, if taken at once. 137 E. 28TH ST.

LIVE STOCK FOR SALE— Horses, Mules, Cattle, Etc.

FOR SALE—30 HEAD OF HORSES AND mares, weight from 1000 to 1500 pounds each, from 5 to 10 years old; prices from $50 to $200. We have several well matched work and driving teams. One cheap combination horse. One extra fine gentlemen's road horse, with lots of speed and standard bred. All kinds of wagons and harness. Call at 1420 SAN PEDRO ST.

FOR SALE—TEAM BAY HORSES, SOUND and gentle, weight 2500; perfect for ranch or camping, good saddlers; also one light ranch wagon, double harness, will separate; also saddle; fine driving horse, buggy and harness; one plow; I am going back East and must sell, good chance for a bargain. 2122 N. MAIN ST. East 220.

FOR SALE — TEAM OF GOOD SOUND CHEAP MULES. THEY HAVE BEEN OUT ON A TRIP AND NOT VERY FAT, BUT IN GOOD WORKING CONDITION. WILL SELL THE TEAM FOR THE PRICE OF ONE, $85. ALS CHAIN HARNESS, $10. RANCH WAGON, $25. 1060 E. 45TH ST., NEAR CENTRAL.

FOR SALE—ONE WILKES STALLION, 2:18, sired by Nearnutt; also one Hamiltonian stallion, 16½ hands high, sired by Echo; registered pedigree; and one 5-gaited saddle mare, 5 years old, sired by Highland Squirrel King, the prettiest saddle mare in Los Angeles. For appointment, call A5798, or call on SAMUEL HIRSH, 331 Germain Bldg.

FOR SALE — GOOD MARE, WEIGHT 1100 lbs., blocky built, good 2-seated surrey and harness; will sell outfit for $85; mare worth the money. This mare is sound, city broke and anybody can drive her, and true to pull. Reason for selling, want automobile. 609 E. 7TH.

FOR SALE—THOROUGHBRED FILLY, 4 years; sire Del Rey, Santa Anita; dam, Bellalina, broke to saddle and harness; perfect beauty, gentle as a kitten. The fanciest animal in the city. Come and see her. 4800 S. MAIN. No plug hunters need apply.

FOR SALE—BRAND NEW CAMP OUTFIT, wagon with top, stove, bed and harness; alone cost me $160, 8 weeks ago. Sell for $145 and throw in good team; need money; left with DEMMITT WINDMILL CO., (once) 120 N. Main.

FOR SALE—2600-LB. RANCH TEAM, MARE and horse, 8 years old each; good steady pullers, good condition and gentle; also extra good harness. Will sell very reasonable; must sell at once. Call 143 S. ROWAN AVE. Take E. First st. car to Rowan, ½ block south.

FOR SALE—TWO NICE YOUNG DRIVERS. A 4-YEAR-OLD BLACK HORSE, AND A 5-YEAR-OLD BAY MARE. WILL SELL ONE OR BOTH, $85 AND $100 EACH. ALSO ALL KINDS OF WAGONS, BUGGIES AND HARNESSES AT A BARGAIN. 1060 EAST 45TH ST., NEAR CENTRAL.

FOR SALE—HORSES AND MULES. SPAN of 850-pound mules, displaced by one of our electric delivery wagons, cheap. For prices address COMMERCIAL SOUTHERN CALIFORNIA EDISON COMPANY, 120 E. Fourth st., Los Angeles, California.

FOR SALE — TEAM FARM HORSES, 1300 pounds each, double harness, new 3 1-4 wagon, plow, harrow, cultivator, and eight-acre stand potatoes; close-in; harvest September; all $250. Address STEVENS, Box 94, Bloomington, Cal.

FOR SALE — GOOD CHEAP HORSE, weight 1100 lbs., good express or delivery wagon and harness; will sell outfit for $65. 609 E. SEVENTH ST.

FOR SALE — $100 BUYS A SOUND, chunky 1250-lb. horse; a trial given, or will rent; have no mate; suitable for ranch or hauling. 2200 CENTRAL AVE.

FOR SALE — GOOD CHEAP TEAM OF horses, good camp wagon and harness; all in fine condition; will sell outfit for $100, or will sell separate. 609 E. SEVENTH ST.

FOR SALE — ONE 1600-LB. HORSE, $175. Two mares, 2300 lbs., $160. One wagon horse, $50. One family horse, $65. 1606 SANTA FE AVE., corner 9th.

FOR SALE — PAIR 5-YEAR-OLD MARE and horse, about 1100 lbs. each, broke single and double, price $150, worth $300. 709 E. 7TH ST.

FOR SALE — 5-GAL. JERSEY, FRESH; finest butter cow in the city; sell cheap on account of sickness. 2122 N. MAIN ST. East 220.

FOR SALE—SOME CHEAP HORSES, wagons and harness. Can be bought at a bargain. 558 CENTRAL AVE.

FOR SALE—SOUND AND GENTLE 1000-LB. family horse, fine for ranch; a bargain at $65. 1319 S. OLIVE.

FOR SALE—5 FRESH GOATS, ALSO 5 fresh soon, choice $5 if sold today. 2122 N. MAIN ST. East 220.

FOR SALE—DRIVING MARE, VERY GENTLE. STRICKLAND HOME FOR BOYS. Phone Garv. 502.

FOR SALE—ONE 5-GAL. JERSEY COW with calf, high-bred heifer, will sacrifice for cash. Call 137 N. MAIN ST.

FOR SALE — BAY HORSE, WEIGHS 1100, express wagon and harness, cheap if sold at once. Call 1422 EAST 23RD ST.

FOR SALE — TWO GOOD BUGGIES; GOOD for packing and gentle for children. Price $15 each. 609 E. SEVENTH ST.

FOR SALE—HORSE, HARNESS AND TOP delivery wagon. 1696 W. WASHINGTON. 71189; West 1268.

FOR SALE—HORSE, BUGGY AND HARNESS cheap. Apply at 3238 MONETA AVE.

FOR SALE—FINE SADDLE HORSE. INquire LOS ANGELES COUNTRY CLUB. Hollywood 218 or Home 57071.

LIVE STOCK FOR SALE— Poultry, Birds, Dogs, Cats, Etc.

FOR SALE— Laying hens, pullets, baby chicks, ducks and turkeys, we can supply anything you wish in the poultry line cheaper than any one, write us for prices, we are selling laying hens for only $7.50 a dozen, baby chicks on hand at all times. THE PIONEER HATCHERY CO., 108-112 East Eighth st. Main 5451; F1838.

FOR SALE—A CHICKEN PLANT, WHITE Orpingtons and Rhode Island Reds; also White Orpington baby chicks. 1148 FEDORA ST.

FOR SALE — 20 FINE INDIAN RUNNER ducks, year old, 75c each; laying hens and chicks, very cheap. Will deliver. 4209 STEPHENSON AVE. Boyle 684.

FOR SALE—14 THOROUGHBRED BARRED Rocks, February hatched pullets, 75c each. 544 W. 47TH ST. Phone Vermont 889.

FOR SALE—TWENTY WHITE LEGHORN hens and a few fryers, must be sold this week. Going away. 1062 W. 30TH.

FOR SALE—YOUNG HEALTHY CANARIES, male $250, female 50 cents. 1538 GIRARD ST.

FOR SALE—A NO. 1 GORDON GAME chickens. Inquire 910 N. BENTON WAY. Or phone 53884.

FOR SALE—MANDY LEE INCUBATOR, all complete, used twice, cheap. PHONE 53998.

FOR SALE — ONE THREE-LEGGED chicken. MRS. LEE RUSSELL, Rialto, Cal.

Dogs of All Kinds.

FOR SALE—PUPPIES, ESKIMO SPITZ, Fox Terrier, American and Scotch Collies, Bull Terrier, English Bull, Irish Terrier, etc., etc. S. R. STORE, 629 W. 6th st.

FOR SALE — THOROUGHBRED COCKER Spaniel puppies. Price $15. 3638 SUNSET BLVD.

FOR SALE—SCOTCH COLLIE, 1 YEAR OLD, well trained for children. 385 W. 40TH PLACE. Phone 23286.

LIVE STOCK WANTED—

WANTED — GOOD DELIVERY HORSE, weight about 1100; sound and good traveler, not over 10 years old; will exchange you anything needed for the home. We are in the furniture business. FRANK S. BABB, 4611-13 Moneta ave. Vermont 519. Home 23324.

WANTED — HIGHEST PRICES PAID FOR fat cows, calves and bulls. WEISS & DANNY, 2227 Clifford st. Phone 201190.

WANTED — HIGHEST PRICE PAID FOR calves, beef cows. HANNON BROS., 1632 E. 29th. 24495, South 3291.

LIVE STOCK EXCHANGE— What Have You?

FOR EXCHANGE—ELEGANT TEAM OF perfectly matched bay ponies and a basket carriage; must sell. What have you in real estate to offer in exchange? See owner, 211 CURRIER BLDG., 212 W. Third st.

FOR EXCHANGE—CHICKENS AND PHILO coops for motorcycle, bicycle or as first payment on a lot. Address W, box 137, TIMES OFFICE.

FOR EXCHANGE—ONE SPAN OF MULES, for city lot. We pay the difference. 547 New High st. L. C. FLORES.

ATTORNEYS— And Counsellors.

ADVICE AND CONSULTATION FREE. E. HARDESTY, Attorney and Counselor at Law, 529 Higgins Bldg., Second and Main sts. Ascertain your rights, secure your interests, safeguard your property.

CARLYLE WYNN, LAWYER. ALL CASES, all courts. Consultation free. 784 BRYSON BLDG., Second and Spring. Main 3756, F4707.

PROMPT ATTENTION. OLD ACCOUNTS. ROBERTS, 503 Mason Bldg. Main 3015, F2936.

ASSAYERS— And Assaying.

R. A. PEREZ, ASSAYER, CHEMIST AND metallurgist; highest references. Established 1895. 120 N. MAIN ST.

BOOKS—

MORE COMPLETE THAN ANY PREVIOUS issue. The Times New Cook Book. Now on sale. Price 25c, postage 5c extra.

BIGGER AND BETTER THAN EVER. Times Cook Book. Now on sale. Price 25c, postage 5c extra.

SPLENDID RECIPES FOR PIES, PUDdings, pastry and candy in The Times New Cook Book. Now on sale. Price 25c, postage 5c extra.

EDUCATIONAL— Schools and Colleges.

WANTED—I. C. S. STUDENTS TO KNOW we have moved to 439 S. Hill. INTERNATIONAL CORRESPONDENCE SCHOOLS of Scranton, Pa. Phones Home A4060; Main 2270. Personal instructions every Wednesday and Saturday evening.

LEARN TO COOK. RECIPES BY FAMOUS chefs to be found in The Times New Cook Book can readily be mastered. Now on sale. Price 25c, postage 5c extra.

ATTENTION, TEACHERS— Teachers who do not want to be idle during vacation can learn something to their interest by addressing a card to secretary, W, box 321, TIMES OFFICE.

FRENCH LESSONS OF CONVERSATION by Parisian lady. 153½ W. 30TH ST.

DRESSMAKING— And Dressmakers.

MADAME YORK, ARTISTIC GOWNS, HIGH class workmanship; summer rate. 1696 NEW ENGLAND AVE. Phone 23636. Washington st. car.

DRESSMAKING, GOWNS, SUITS, CHILdren's clothes, garments renovated like new, $1.75 per day. PHONE 22571.

SHIPPING— And Forwarding.

MOVING, PACKING, SHIPPING— FREIGHT FORWARDERS TO EASTERN POINTS AT REDUCED RATES IN CONSOLIDATED CARS. GET OUR PRICES. COLYEAR'S VAN & STORAGE CO., 500 S. MAIN ST. Home F5171. Main 1117.

HAIRDRESSERS— Manicurists and Chiropodists.

QUALITY HAIR GOODS. WANTS, MOLES, superfluous hair removed. Bleaching, dyeing, hairdressing, manicuring 15c, 25c. Shampoo 25c. FLORENTINE, 227 Mercantile Place, corner Broadway.

FACE AND SCALP TREATMENT. ROOM 14, 318½ S. SPRING ST.

LOST, FOUND, STRAYED— And Stolen.

LOST—AT VERDUGO PARK, ON SUNday last, lady's black leather handbag, containing purse, with some money, pair white kid gloves, beads, etc. Finder please call SOUTH 1529. Reward.

LOST — VENICE OR LOS ANGELES, 27 memoranda numbered blue pencil. No value except to self. Finder please leave DECATUR HOTEL, Venice. Flemon Drake, Berkeley, Cal.

LOST—A SMALL BLACK AND TAN DOG. Reward for return to 1223 W. 24TH ST. West 4627; 23960.

LOST—A BROWN HAIR SWITCH ON Heliotrope Drive car, going out 7th st., on Wednesday at 10:30 a.m. Call MAIN 7127. Reward.

LOST—STRAYED OR STOLEN — BOSTON bull terrier, goes by the name of Joker. PHONE 71787, and receive reward.

LOST—LARGE WHITE ENVELOPE CONtaining memorandum marked B. & H., Los Angeles. Finder return to BAKER & HAMILTON, 136 N. Los Angeles st. Reward.

LOST — WHITE BULL DOG, BRINDLE spots; answers to the name of Mike; license number 6066; reward. HOLLYWOOD 1231.

LOST — BROWN COAT, WITH KEYS, BElonging to the Euclid-avenue street school; on East First, between Santa Fe avenue and Boyle avenue. Please leave at 1360 SAN JULIAN ST.

FOUND—IN SOUTHWEST PART OF CITY, gentleman's watch. Owner can have same by proving property and paying for this ad. 29137.

LOST—SMALL ALIGATOR PURSE, CONtaining two keys, and one ticket, small change. Tel. A4719, between 9 and 5.

LOST — A GENTLEMAN'S PINK CAMEO stickpin; reward. 630 S. ALVARADO.

BOILERS— And Boilermakers.

L. A. BOILER WORKS, MFRS. OF BOILers and tanks. Special attention to repair work. Redondo st. PHONE E. 2266, A1389.

MASSAGE— And Other Baths.

COOK'S "NERVERITIS" CURES NERVOUSness, loss of vitality, insomnia and St. Vitus dance, also insanity. Facial, scalp and body massage. Vibratory treatments. HOTEL CORONA, Rooms 4 and 5, 7th and Broadway. Phone F6071.

YOU KNOW HOW MUCH BETTER YOU feel after a good bath and treatment, and we give the best. Room 21, 430 S. BROADWAY. Open Sunday. Come once, you will come again.

NEW MOUNT ELEMENTS SULPHUR steam baths will cure all cases of rheumatism and nervousness. Call 1401 W. 1ST ST. Prof. F. Munique. Home phone 556576.

BADGER TOILET PARLORS, 702 S. Spring, room 226; vapor and tub baths; trained operators. Open Sundays. Hours 10 a.m. to 10 p.m. F3819.

EMMA ERICKSON, GRADUATE SWEDISH masseuse. For appointments call 314¼ W. SECOND ST., room 14.

MADAM HIBBARD, VIBRATORY, MAGnetic massage. 610½ S. BROADWAY, Room seven.

BATHS, MASSAGE, ELECTRIC TREATments, chiropody; baths, 50c. Open evenings. 119½ S. SPRING ST., room 8.

MISS JOHNSON, GRADUATE SCIENTIFIC electric treatments. Chiropody. Room 3, 610½ S. BROADWAY.

GOLDEN GATE TOILET PARLORS UNDER new management. Manicuring, massage. Room 3, 319½ W. FIFTH ST.

BATHS, FACIAL, ELECTRICAL TREATments. 846 S. BROADWAY. Welcome old patronage and new.

MISS LARMA—MASSAGE, MAGNETIC, VIbratory electric treatments. 320 SOUTH BROADWAY, Suite 15.

SUPERIOR VIBRATORY AND MAGNETIC treatments. New York operator. 321½ S. MAIN, Suite 18.

GRACE ORR, NATUROPATH. LOST VItality restored. Room 224, 702 S. Spring st. 11 to 9 p.m.

ELECTRIC CABINET BATHS AND MAGnetic massage. 703½ S. BROADWAY, office 66.

MISS HILL — BATHS AND ALCOHOL treatments. Hours 10 a.m. to 10 p.m. 708 CROCKER ST.

MAGNETIC MASSAGE, ALCOHOL RUBS, facial and scalp treatments. 740 SOUTH SPRING ST.

STEAM BATHS, SCIENTIFIC MASSAGE, facial and scalp treatments. 736 S. SPRING.

MISS MANNING, 532 S. BROADWAY, ROOM 7. Vibratory and electric massage.

BATHS AND SCIENTIFIC MASSAGE. 218 S. BROADWAY, room 230.

MUSICAL INSTRUCTION—

A PROFESSIONAL PIANO PLAYER wishes scholars at $2 per lesson. Proficiency guaranteed. Address S, box 44, TIMES OFFICE.

MODELS— And Model Makers.

MODELS AND SPECIAL MACHINERY built to order. NATIONAL MACHINE WORKS, 614 N. Main.

MODELS, PERFECTING, NOVELTIES, mfg. etc. CAPITOL MACHINE & MODEL WORKS. 1355 S. Main.

VETERINARY COLLEGES—

S. F. VETERINARY COLLEGE, BEGINS Sept. 16; no profession offers equal opportunity; catalogue free. C. KEAN, Pres., 1818 Market st., San Francisco.

On Franchises.

RADICAL SCHEME PUT BEFORE FREEHOLDERS.

THE City Board of Freeholders balked last night at the extremely radical views of Dr. D. F. Wilcox, who poses as a charter expert, and who has prepared for the board a provision on public utility franchises.

This subject was the special order at last night's meeting and there were present beside the board representatives of numerous civic organizations, members of the City Council, and representatives of various public utility corporations.

The Wilcox scheme provides for public ownership of all properties of public utilities, including steam and interurban railroads within the city, acquisition to be by an amortization fund created out of the utilities' earnings, or the city's taxing power, or by use of the city's credit, and by condemnation proceedings if necessary. It proceeds to give details, but the general proposition is that the public utilities shall surrender their existing franchises, fix prices upon their properties, and give the city an option to buy at intervals of not greater than two years, the city having the right to buy on its own account or for somebody else.

Attorney Halstead, representing the Salt Lake Railway, was one of the first speakers on this plan. He stated that as the road he represents is so largely interested in harbor development, and as the introduction of the Wilcox instrument is so broad as to include wharf franchises in its provisions, it would be wise to eliminate this phase and put that in another section of the charter, for the reason that the city's acquirement of wharfs connected with industrial plants without acquiring the plants themselves would be ridiculous and work great inconvenience to the operators of these industries. He argued that a wharf is only a part of a going concern so far as industrial plants at the harbor are concerned.

"I do not think it would be fair to condemn our railroad terminals and take them over," said the speaker. "It's rather a startling proposition that a road which is operating 1000 miles or more of trackage should have its terminals taken away from it. Of course, we wouldn't look with favor upon a proposition that would destroy our property.

"If the city should acquire one big terminal and then rent privileges to steam roads, it might be a move that our road would welcome, but it seems to me the provisions for acquiring terminals of all roads are at least unwise."

W. E. Dunn, chief counsel for the Los Angeles Railway Corporation, was requested to give his views of the instrument and the proposition to include it in the proposed charter. He said, in part:

"My own views are that the entire city charter shouldn't be as long as Dr. Wilcox's paper on this particular subject. The charter should strike a common business ground, and it should leave to the changing conditions of time the radical changes proposed.

"You cannot develop through private agencies to any great extent if you put such limitations upon them as will cause them to stagnate, or if you do not permit them to receive a fair return on their investments. We all recognize the general trend of municipalities toward public ownership of utilities, but that is not to be brought about in a day, and you must consider the question of public utilities in a new and rapidly growing city as different from that of those in an old and settled community, where the rate of growth is definite. These are two entirely different propositions.

"Huntington would never have come to Los Angeles and put his money into public utilities had such a charter been in vogue here. Capitalists can get 6 per cent. on their money on the street without taking any hazards, if that is all that is to be considered.

"I believe in the indeterminate franchise; but it is repugnant to the ideas of every business man to destroy property, and the twenty-one-year franchise compels the holder to charge enough from the very day he starts operating to do all he can to get his money and interest on it out of the utility in the twenty-one years. The value of a street railway the day its franchise expires is nothing. It costs more to tear out the track and replace the street than to build the road.

"Today there is not a spike, rail, tie or piece of property in the Los Angeles Railway system that was there when Mr. Huntington took it over with its $5,500,000 of indebtedness, yet we are paying on those bonds right along. You cannot expect even the smallest extensions to be built without the builder getting his money back when the right to operate is taken from him."

Dunn gave interesting figures in regard to the Los Angeles street railway system, stating that the best the road has ever done has been to come within $300,000 for the running expenses and cost of building extensions, and that this condition will normally continue for some time to come. The total income last year was $5,800,000, but it takes 70 per cent. of the gross receipts to pay for the operating expenses and maintenance. The net receipts of the system last year were $350,000. This year the road will run about $500,000 behind its income in maintaining its system and making extensions.

"Either we must have provisions that will allow us to go ahead," said Dunn, "or we must shut down and try to get out what we can before the franchises expire. Wilcox himself says that he is the most radical man in the country on this line, and he doesn't care very much about what becomes of the present owners of the franchises."

It was decided that Messrs. Dunn and Shoup, representing respectively the Los Angeles Railway system and the Pacific Electric, are to confer with the Law Committee and present such provisions as they think should be included in the franchise sections of the charter. A motion also carried to request the various civic organizations and the business organizations of the city to present similar statements.

Dr. Wilcox appeared late in the evening and spoke at length on behalf of the provisions which he had submitted, and this was followed by a general discussion, which indicated that some of the members, at least, will charry in accepting the radical changes proposed by the charter expert.

The chairman appointed a special committee composed of Anderson, Works, Locke, Reed and Benedict, to be known as the Franchise Committee, and to put into shape the portions of the Wilcox instrument that are thought desirable, and also the suggestions received from other sources that are thought desirable.

The board will meet again tomorrow night to continue franchise discussions. Vice-President Shoup of the Pacific Electric is to address the board at that time.

The Board of Freeholders has until about the 2nd of September to complete its work, and it is proposed to submit the charter to a vote of the people on November 27.

MRS ASTOR AWAITS HEIR.

Widow of Late Millionaire Returns to Her New York Home to Remain Until After the Event.

[BY DIRECT WIRE TO THE TIMES.]

NEW YORK, July 24.—[Exclusive Dispatch.] Mrs. Madeline Force Astor, widow of Col. John Jacob Astor, has returned to her home on Fifth avenue, from Bernardsville, N. J., where she was with her parents, Mr. and Mrs. William H. H. Force, for a visit.

Mrs. Force accompanied her daughter here and will remain with her until the Astor heir is born, which event is expected within the next fortnight.

MUSICAL INSTRUMENTS— For Sale, Exchange or Wanted.

$1 A WEEK—

BUYS A CHOICE PIANO.

Take advantage of the Eilers plan, whereby seven of the nation's greatest piano manufacturers have combined, through EILERS, to give you the benefit of their pianos on the easiest terms ever quoted in Los Angeles. Not a sale of left-overs, but of brand new pianos, every one covered by EILERS lifetime guarantee. See them before it is too late, they are going fast.

EILERS MUSIC HOUSE, 344 South Broadway, Los Angeles.

WANTED — PIANO. WILL GIVE $210 equity in fine half-acre at Lawndale, and will trade land at actual price. Address Z, box 303, TIMES OFFICE.

PIANOS BOUGHT, SOLD, RENTED, EXchanged, at lowest expense. L. A. BROKERAGE, 400 Grosse Bldg.

TO LET—NEW PLAYER PIANOS WITH large assortment of music. THE STARR PIANO COMPANY, 628-630-632 S. Hill st.

FOR SALE—SLIGHTLY USED PIANO IN perfect condition, $150. $5 down, $5 a month or will rent for $3 a month, rent to be allowed. 215 W. NINTH ST., near Broadway.

FOR SALE—ELECTRIC PIANO, SUITABLE for theater; sacrifice if sold at once. PHONE F5019.

FOR SALE—MY BEAUTIFUL WEBER PIano, nearly new, mahogany, would accept payments. 610 W. SIXTH ST.

FOR SALE—STANDARD PIANO, $100 IF taken by Saturday. 610 W. SIXTH ST.

PATENTS— And Patent Agents.

PATENTS THAT PROTECT ARE PROcured through us. Send for free booklet on patents. PACIFIC COAST PATENT AGENCY, INC., 201-204 Stockton Savings & Loan Bldg., Stockton, Cal.

I WANT TO SELL GOOD U. S. PATENT, cheap, patented June 11, 1912; have others to patent; or can you sell it for me? Call 911 MAPLE AVE., Room 15, after 5 p.m.

CASSELL SEVERANCE, PATENT LAWYER & Solicitor; long experience at Wash., D. C. 1017 Trust & Savings Bldg. A4532; M. 4377.

CASSELL SEVERANCE, PATENT LAWYER & Solicitor; long experience at Wash., D. C. 1017 Trust & Savings Bldg. A4532; M. 4377.

G. E. HARPHAM GETS PATENTS, INVENtions financed, patent litigation; 25 years' experience. 698 PACIFIC ELECTRIC BLDG.

PATENTS AND TRADEMARKS, ALL COUNtries. A. H. LIDDERS, Patent Lawyer and Solicitor, 220 Am. Bank Bldg., 2nd and Spring.

PIONEER PATENT AGENCY, HAZARD & STRAUSE, patent cases. Citizens' Bank Bldg. PATENT BOOK FREE.

SANITARIUMS—

FOR SALE—HALF INTEREST IN ESTABlished paying sanitarium to a physician only; an exceptional opportunity for the right party. H. T. BASSETT, Sierra Madre, Cal.

PHYSICIANS— With Office and Hours.

A COMPETENT MIDWIFE WITH HOSpital privileges at 3806 ADAIR ST. Home 28286.

TYPEWRITERS— Of Various Makes.

RENT A TYPEWRITER FROM THE MANufacturers, which is covered by their own guarantee, Remington No. 6 or 7, Smith Premier No. 2 or 4, FIVE DOLLARS FOR THREE MONTHS.

Visible Remington, Smith Premier and Monarchs rented.

Rebuilt by the manufacturer, Remington, Smith Premier and Monarchs, fully guaranteed. Prices attractive. Typewriter supplies of every description. Paragon ribbons, guaranteed.

REMINGTON TYPEWRITER CO., 637 South Olive st. Sunset Main 713. Home F1555.

FOR EXCHANGE — BRAND NEW NO. 2 Monarch Visible typewriter, worth $100; also metal case, $2.75. Complete with accessories; will exchange for motorcycle. Address X, box 38, TIMES OFFICE.

TYPEWRITERS RENTED— $5 FOR 3 MONTHS. Every machine in perfect condition and will be kept so during rental. ALL MAKES SOLD AND REPAIRED. AMERICAN WRITING MACHINE CO., Inc., 716 S. Spring st. A5913. Phones. Main 2009.

FOR SALE—BRAND NEW MONARCH NO. 2 Visible typewriter, worth $100; also metal case, $2.75, complete with accessories for $75. Address X, box 37, TIMES OFFICE.

MINING—

REMEMBER, YOU CAN SELL GOOD mines and good prospects through M. KINNEY, 402 Story Bldg., Los Angeles. Phones F5495; Main 4931.

WANTED—PARTNER TO LOCATE TIN mine in Mexico; vein and good grade in undisturbed district. Address X, box 2, TIMES OFFICE.

HAVE CASH FOR A GOLD MINE. IF YOUR property has merit, send description or report to BOX 277, Long Beach, Cal.

JAS. IRVING & CO., GOLD REFINERS AND Assayers. Cash for bullion and ores. Prompt returns. 107 N. SPRING ST. Phone A3871.

ACME ASSAY OFFICE, 108 N. SPRING. Gold, 75c. Gold, silver, $1.00, and copper, $1.25, and lead, $1.50.

HEDGES' TEACHES ASSAYING AND CYANIDING. 108 N. SPRING.

MACHINERY— And Mechanical Arts.

FOR SALE—MACHINERY—LARGE STOCK of the leading makes and sizes of gasoline engines for sale at less than half wholesale cost. For prices, address: Commercial Engineer, SOUTHERN CALIFORNIA EDISON COMPANY, 120 East Fourth st., Room 121, Los Angeles, Calif.

WE PAY SPOT CASH FOR GOOD MOTORS, gas engines, machine tools, wood-working machinery. Any size or quantity. Large stock on hand for sale cheap. W. R. PALMER, 415 E. Third st.

FOR SALE—CHEAP, ONE 60-H.P. AND ONE 100-h.p. new gas or distillate engines, 4-cylinder type. AXELSON MACHINE CO., 1400 San Fernando st.

ALTERNATING AND DIRECT CURRENT motors and generators, $5 and up. INTERNATIONAL ELECTRIC CORP., 210 Winston st. F3143.

NURSES— With Experience.

WANTED—NURSING IN MY OWN HOME. Quiet, secluded, healthy locality; confinement cases a specialty; no infectious diseases. Address E. A., box 83, Glendale, or call Glendale 116, Party J.

WANTED—CONFINEMENT CASES AT MY home by practical nurse, or care of invalid or aged persons. Main 7143. MRS. E. W. FOX, 1653 S. Flower.

THE CITY
AND ENVIRONS.

TODAY AND TONIGHT.

THEATERS.

Adolphus ....2:00, 7:30 and 9:15 p.m.
Auditorium—Durbar motion pictures.. 2:30 and 8:30 p.m.
Belasco—"The Man from Home"...... 2:15 and 8:15 p.m.
Burbank—"Peg o' My Heart".2:15 and 8:15 p.m.
Colonial—Vaudeville .....2:30, 7:30 and 9:00 p.m.
Empress—Vaudeville ....2:30, 7:45, 9:00 p.m.
Lyceum—"The American Idea"........8:15 p.m.
Majestic—"Dream City" .... 8:15 p.m.
Mason—"Louisiana Lou" .... 8:15 p.m.
Olympic—"Kiggy Wiggy" ...2:30, 7:30, 9:00 p.m.
Orpheum—Vaudeville ....2:00 and 8:00 p.m.
Pantages—Vaudeville ....2:30, 7:10, 9:00 p.m.

SPORTS.

Baseball—Los Angeles and San Francisco, at Washington Park......... 2:45 p.m.

"THE LAND AND ITS FATNESS."

Permanent exhibit at the Chamber of Commerce building on Broadway.

BUREAU OF INFORMATION.

Times Office, No. 517 South Spring street.

NEWS IN BRIEF.

After Many Years.

Mrs. Emily P. Tinker died yesterday at the advanced age of 85 years. Mrs. Tinker had lived in Los Angeles for a quarter of a century and was known to many of the older inhabitants. The funeral will be at 2:30 o'clock tomorrow afternoon at the residence, No. 245 North Avenue 23.

Elimination by Verification.

On completion of the verification of signatures by the registration department of the County Clerk's office, the initiative petition for the consolidation of city and county governmental systems was sent yesterday to the Secretary of State. The names originally on the petition number 11,112; after verification there were 7542 remaining.

Hikers to Sell Newspaper.

Harlow Paul and Isador Sisco, two young High School lads of San Jose, have just completed a hike from San Francisco to Los Angeles in fourteen and one-half days, which is a good record for the distance. They will sell The Times this morning at Fifth and Broadway. The boys are in excellent shape, and expect, after a short stay here, to hoof it back to San Francisco.

From Mountain to Sea.

A trail leads from a lonely niche in the Kendall Mountain, near Silverton, Colo., where the body of Max Dallavalle was found last Monday, to Los Angeles, where the widow and "a friend" are believed by the Colorado authorities to be located. Dallavalle mysteriously disappeared last August, and murder is suspected. The couple are wanted by reason of evidence collected by the Coroner. The Los Angeles police have no record of any persons answering the description.

Realty Men's Outing.

The annual outing of the Los Angeles Realty Board will be held August 17 and 18, according to arrangements made at a special meeting yesterday. The steamer Yale or Harvard will be chartered and a trip to Coronado and Ensenada arranged. The committee in charge is Herbert L. Cornish, W. M. Garland, Victor G. Kleinberger, J. V. Baldwin, H. G. Holabird and Glenn N. Duel. It is expected that 300 members will make the trip.

Business College's Housewarming.

Amid a profusion of cut flowers, plant life and music, the Hollman Business College, Nos. 1017-1019 South Figueroa street, threw open the handsome new school building to the public last evening. There was a large gathering to inspect the institution. Many danced until midnight. The college rooms contain over 10,000 feet of floor space and seating capacity for 500 students. Excellent roof-garden facilities are afforded, as well as an abundance of fresh air. The location is desirable because it is beyond the noise and traffic of the business district.

Wet Politics.

One teacup of pineapple juice, one teacup of orange juice and one cup of lemon juice to the quart with an equal amount of crushed pineapple, crushed orange and preserved cherries is the recipe which Mrs. W. C. Tyler gives as the correct ingredients for a Democratic woman's lemonade. That is the way she prepared the brew which regaled the county branch of the State league at its meeting yesterday afternoon, and a comfortable quantity of the elixer was consumed. Afterward the women said they were strong for the moonlight garden party tonight at the home of Mrs. John Mitchell, First and Vermont streets, for the southern dinner next Thursday night and for Woodrow Wilson in November.

BREVITIES.

Dr. Stevens, dentist. Oldest office in city. Bridges and crowns. Corner 3rd and Spring. 412 Lankershim bldg.

The Times' Branch Office, No. 11? South Broadway. Advertisements and subscriptions taken.

Thursday bargain sale—Cocoanut caramels, 15 cents lb. box. Fosgate & Rees.

FORMER OFFICIAL ARRESTED.

Fresno Man Stays Away Eight Years and Returns With Another Wife—Will Be Prosecuted.

FRESNO, July 24.—[Exclusive Dispatch.] After an absence of eight years during which time his daughters have grown into womanhood and married, W. P. Nelson, former undersheriff and son of Maj. Nelson, Fresno's first treasurer, who in 1904 deserted his wife and children and eloped with Miss Wright of Selma, returned to his former home yesterday and was placed under arrest on a charge of failing to provide for his minor child, aged 8. Nelson was accompanied here by Mrs. Nelson No. 2, he having married Miss Wright after his first wife secured a divorce.

The sudden disappearance of Nelson eight years ago caused excitement because of his prominence in this city. His father died two years ago broken hearted. Nelson spent the greater part of the eight years in Trinidad, Colo., where he is reported to have become quite prominent. The return trip was made to Fresno because Mrs. Nelson wanted to see her parents. The former Mrs. Nelson learned of her former spouse being in town, so she swore to the complaint. Nelson was able to furnish bond and was released from custody. He visited many old friends in Fresno today and called upon J. D. Collins, who was Sheriff when he eloped.

The case will be bitterly fought in the courts as Nelson claims that he made arrangements to have his wife and children provided for before his departure. His wife is at her parents' home in Selma.

Santa Monica.

THREE CITIZENS TO RULE TOWN.

COMMISSION GOVERNMENT IS FAVORED OF COMMITTEE.

Aged Wanderer on Malibu Ranch Still Unidentified—Shadow of Alleged Gambler Betrays Presence to Police—Chauffeur Heavily Fined for Reckless Driving.

SANTA MONICA, July 24.—The commission form of government may be adopted by the people of this city when the new Charter Revision Committee submits its findings. The committee was at work for the first time today and the sentiment of most of the members was favorable to a proposal that three citizens have entire control of the city's government. Mrs. D. G. Stephens, chairman of the charter revisers, has not committed herself upon the subject as yet, but it is understood that she will, with the others, urge its adoption by the people. The deliberations of the committee have not progressed far enough for a forecast of the probable restrictions placed upon the heads of the future city government.

MYSTERIOUS WANDERER.

Mystery surrounds the identity and past life of an aged man found by the roadside on the Malibu ranch today. Swarthy of skin, his clothing in tatters, so weak that he could not walk, the unknown was brought to Santa Monica and Dr. J. L. Balsley administered stimulants while the man was in a stupor. Dr. Balsley ordered the mysterious wanderer sent to the County Hospital. During the entire time the man was unable to talk. Although his skin was similar to that of an Indian, Dr. Balsley is of the opinion that he is an American, and is of sound mind, though very weak. The ranch people had not noticed him before.

SHADOW BETRAYS THEM.

The shadow of a man dealing cards led to the arrest, early this morning, of B. Ross, A. H. Cutler, J. R. Burns, H. P. Waters, T. Menger and W. H. Lowther, in the second-story of a building on the Fraser pier on the charge of gambling. They each paid $25 fine in Justice Carrillo's court later. Officers Engrem, Sandlin and Rico, who made the arrest, say that they have been looking for the gamblers for several days, but, as they moved the scene of their operations from one room to another, they were hard to catch.

YOUNGEST OFFICER.

One of the youngest militia officers in the West is Guernsey Frazier, who was last night elected first lieutenant of Co. E, Seventh Regiment, N.G.C., to succeed W. O. Ewing, who resigned to enter the office of Chief of Police Randall. Frazier is but 21 years of age, yet he has been an enthusiastic and brilliant member of the company since its formation. S. T. Cary was chosen to fill the vacancy caused by Frazier's promotion.

Police Judge Carrillo this morning fined Frank Sandhoffer, chauffeur for Edward Keating, $100 on the charge of reckless driving. Sandhoffer admitted running the machine, which struck the bend in the Speedway at Hollister avenue, almost wrecking it against a telephone pole.

Whether the "lid" shall be taken off in Santa Monica is a question much discussed just now. City officials, members of the church associations, and those who want an open town are interested. Just before the Council meeting Tuesday, the City Attorney was instructed to prepare an ordinance on the shaking of dice which, it is said, will prove to be the can-opener with which the lid will be pried off. The ordinance, if passed, will allow dice shaking for merchandise, the "twenty-six" game, and other dice-shaking propositions. After a spirited debate and the consideration of a big protesting petition from the church members of Santa Monica three months ago, the City Council placed the ban on dice shaking.

NEWS BRIEFS.

J. D. Kneen was the lowest bidder for the construction of the City Jail, it was found when bids were opened by the Council last night. His offer to construct the jail for $16,540 will probably be accepted at the next meeting.

TRAINMEN HELD FOR WRECK.

CORNING (N.Y.) July 24.—[By A. P. Day Wire.] In a verdict returned today the coroner's jury held that Engineer William Schroeder and Flagman Edward Lane were responsible for the wreck on the Delaware, Lackawanna and Western Railroad near here July 4. Warrants charging them with manslaughter in the second degree were issued by Coroner Smith.

STEAMER BURNS AT DOCK.

PHILADELPHIA, July 24.—[By A. P. Day Wire.] Fire this morning destroyed the freight wharf of the Union Petroleum Oil Company at Marcus Hook, Pa. The flames communicated to the British steamer, Trinidadian, which was docked at the wharf. The fire almost completely wrecked the Trinidadian. The loss aside from that sustained by the steamer is estimated at $200,000.

VITAL RECORD.

MARRIAGE LICENSES.

The following marriage licenses were issued yesterday. Name and age given.

ADAM—GREBERT. Wilhelm J. Adam, 30; Lucy Grebert, 25.
BALDWIN—BARSTOW. James H. Baldwin, 23; Grace Barstow, 23.
BALICH—HABURAJ. Nick Balich, 22; Agnes Haburaj, 18.
BROADED—ACKERER. George D. Broaded, 27; Carrie B. Ackerer, 27.
CORSON—CHAPMAN. Henry W. Corson, 20; Bessie A. Chapman, 19.
DELANEY—HOGAN. John Delaney, 32; Margaret Hogan, 27.
DIMMICK—WILEY. John R. Dimmick, 28; Margaret Wiley, 26.
FARLEY—CLARK. Frank Farley, 45; Etta B. Clark, 35.
FOWLER—RIELLY. John M. Fowler, 39; Margaret J. Rielly, 33.
GOSS—LASTRAPES. Clyde Goss, 30; Nydia U. Lastrapes, 19.
GRIFFITH—CLARK. Van M. Griffith, 23; Constance F. Clark, 19.
HORNE—TILLMAN. Albert C. Horne, 30; Elsie M. Tillman, 19.
HUNTER—ELWELL. George G. Hunter, 30; Florence M. Elwell, 20.
KIRKPATRICK—LITTLE. Roy A. Kirkpatrick, 30; Charity A. Little, 20.
KLUSMANN—DITTMAN. Marion Klusmann, 23; Carrie Dittman, 21.
ORSATTI—PIERCE. Frank P. Orsatti, 22; Annette Pierce, 18.
PARSONS—HAMMER. James W. Parsons, 22; Hazel I. Hammer, 22.
PEARSON—TROUGHTON. Roy A. Pearson, 19; Agnes Troughton, 17.
PRICE—BROWN. William J. Price, 45; Carry M. Brown, 43.
PURDY—MEAD. William J. Purdy, 30; Reina E. Mead, 23.
ROARK—LANGTON. Le Roy C. Roark, 20; Margaret E. Langton, 18.
RUDOLPH—STEPHENSON. Edward Rudolph, 22; Alice A. Stephenson, 21.
SEPULVEDA—MORRIS. Solomon D. Sepulveda, 38; Lula M. Morris, 33.
SORIANO—CARACO. Vital Soriano, 30; Esther Caraco, 21.
WUORTH—SCHMID. Carl Wuorth, 29; Lilly Schmid, 25.

"The Old Reliable Jeweler Established 1892. Geneva Watch & Optical Co. 305 South Broadway.

You Can Save A Little Money Every Day By Using L. A. Gas Los Angeles Gas and Electric Corporation.

"The Exclusive Specialty House for Feminine Apparel"

Myer Siegel & Co.

443-445-447 South Broadway

$10 Dainty Tub Dresses $10

Values $16.50--$17.50--$18.50 & $20

DESIGNED for vacation and summertime needs they'll fill a very important place in one's wardrobe. Linen, voile, batiste, tissue, pique, etc.—styles piquant and graceful as one may desire—all of them *distinctive*. Women's and misses' sizes.

The Semi-Annual Underwear Sale offers some exceptional bargains in Gowns, at $1, $1.25 to $4.95 up; Combinations at $1, $1.25, $1.95 up; Corset Covers, 45c, 75c, $1.25 up, and in Drawers at 50c, 75c, $1 and up. Take advantage today!

$1.35 WAISTS $1.35

$2.00 to $2.50 Values

In making these reductions at the height of the season it gives you a double advantage—that of getting new styles, also saving largely! Voile and batiste waists trimmed with Cluny, Irish crochet and other laces. All sizes included.

(These on Sale Friday (tomorrow)—NOT TODAY.)

"The Exclusive Specialty House for Feminine Apparel"

BIRTHS.

Names, sex, place and date of birth.

BAUMAN. Mr. and Mrs. William. Boy. 725 Castelar street. July 8.
BROWN. Mr. and Mrs. Leonard K. Boy. 134 West Eighty-eighth place. July 1.
DOSCHNER. Mr. and Mrs. Joseph. Boy. 1183 East Fiftieth street. July 21.
ECCLESTONE. Mr. and Mrs. Samuel R. Boy. Pacific Hospital. June 4.
FRIEZE. Mr. and Mrs. Lewis. Boy. 1028 East Fourteenth street. July 11.
GERKE. Mr. and Mrs. Herman. Boy. 527 Gless street. July 15.
GODBEY. Mr. and Mrs. Claude. Daughter. 1756 East Thirty-seventh street. June 20.
GRIFFITH. Mr. and Mrs. Homer O. Boy. 1433 Woolsey avenue. July 24.
GUTIERRES. Mr. and Mrs. Jose. Daughter. 143 Alameda street. July 20.
ITAMI. Mr. and Mrs. Asagoro. Boy. 14 Plaza street. July 16.
JEWELL. Mr. and Mrs. Fletcher W. Boy. California Hospital. May 27.
KANEHARA. Mr. and Mrs. Takesiro. Boy. White's Point, San Pedro. May 5.
MARSH. Mr. and Mrs. Thomas. Boy. California Hospital. June 2.
MEADE. Mr. and Mrs. James J. Boy. 806 West Forty-first place. July 16.
MONIZ. Mr. and Mrs. Frank S. Daughter. 624 South Griffin avenue. July 17.
PINA. Mr. and Mrs. Francisco. Boy. 1914 Mozart street. July 19.
PISER. Mr. and Mrs. Emanuel. Boy. California Hospital. June 6.
RANKINE. Mr. and Mrs. Clarence M. Daughter. 1642 Cimarron street. July 12.
RAYNOR. Mr. and Mrs. Edward R. Daughter. 1800 Essex street. June 30.
RICHARDS. Mr. and Mrs. George C. Daughter. 1735 Newton street. July 17.
RIVERE. Mr. and Mrs. Francisco. Daughter. Twentieth and Carolina streets. July 19.
THOMAS. Mr. and Mrs. Orval D. Boy. 1311 West Thirty-fifth place, Long Beach. July 20.
TYRE. Mr. and Mrs. Samuel. Boy. 1256 Ionia street. July 22.
WINN. Mr. and Mrs. William W. Daughter. 2029 Aubrey street. July 15.

DIVORCE SUITS FILED.

ARUNDELL. Henry G. against Elizabeth.
BARRETT. Lillian Evans against Charlie E.
BROOKS. Cicero C. against Jennie Young.
DERENDINGER. Grover against Grace.
FRAZER. James against Maggie.
MARTIN. Mary A. against William T.
SULLIVAN. Mabel against Laurence M.
QUINN. Anita T. against John P.

DIVORCE DECREES GRANTED.

BOLES. Florence from Claude.
HELSLY. Edgar E. from Cora A.
NICHOLS. Gertrude L. from Alvin A.
PRATHER. Louis D. from Gertrude M.
WOELBER. Mae from George.

OFFICIAL DEATH LIST.

Name and place of death—	Age.	Date.
HANSON, Albert. Los Angeles......	56	22
KITSON, Julia. Los Angeles.........	67	23
PRENTISS, Belle. Los Angeles.....	62	23
SEAGER, Myrtle B. Los Angeles...	37	22
TURNER, Evelyn C. Los Angeles..	4	23

DEATHS.

With Funeral Announcements.

BOZEKH. July 24, 1912, Martin E. Bozekh. Remains at Bresee Brothers.

GUENTHER. July 24, Louise Guenther, aged 23 years. Funeral, 2 p.m. Thursday, from chapel of J. H. Riedeman, No. 1430 South Main street.

HAYWARD. At No. 1915 North Highland avenue, Tuesday, July 23, Mrs. Susan L. Hayward, aged 76 years, mother of Mrs. Wetern Underwood. Funeral from chapel of Gates & Crane, No. 1735 North Highland avenue, Hollywood, Thursday, 2 p.m. Interment, Hollywood Cemetery.

HINKLE. July 24, 1912, David H. Hinkle, aged 20 years. Remains at Bresee Brothers.

HUNT. At Sierra Vista, July 23, 1912, Jennie D. Hunt. Funeral will be held from the residence, No. 1321 A street, Sierra Vista, Thursday, July 25, at 11 a.m.

KITSON. July 23, 1912, Mrs. Julia Kitson, aged 67 years. Funeral at chapel of Bresee Brothers, Thursday at 2:30 p.m. Interment, Hollywood Cemetery.

MACY. At Hemet, Martha Ellen Macy, aged 67 years, native of Illinois, beloved wife of Cyrus Macy and mother of Alma Macy of Los Angeles. Funeral from funeral parlors of Owen & Turner, Hemet, Thursday at 3 p.m. Interment at Ontario.

MULOCK. At her residence at San Gabriel, Mrs. Mulock, aged 80 years. Services at residence, July 25, 1912, at 3 o'clock. Interment private.

PRENTISS. At her late residence, No. 1507 South Figueroa street, Belle Prentiss, beloved mother of Luella P. Mallows, Roy C. and F. Mae Prentiss of this city, and Arminda P. Baldwin of Mexico City, and sister of Rosa Rossiter. Funeral services will be held at chapel of E. E. Overholtzer-Sons Company, Pico and Grand avenue, today at 2 p.m. Friends invited. Interment, private, at Rosedale Cemetery. (La Crosse, Wis., papers please copy.)

REDLENE. At her home at Altadena, July 23, 1912, Miss Adella N. Redlene. Funeral services will be held at the Central Baptist Church, Los Angeles, 2:30 p.m. Friday. Interment, Rosedale Cemetery.

TINKER. At her late home, No. 245 North Avenue 23, Emily C., widow of the late William Tinker, beloved mother of Dr. W. R. Tinker of South Manchester, Conn.; Mrs. E. D. Warfield of Plainville, Conn., and Edward F. Tinker of this city, aged 85 years, 2 months and 12 days. Friends are invited to attend the funeral from her late home, No. 245 North Avenue 23, Friday, July 26, 1912, at 2 p.m. Interment, Evergreen Cemetery.

TURNER. The funeral of Evelyn Cowan Turner will be held at the I.O.O.F. Cemetery at 10 a.m. today. Remains at Pierce Bros. & Co.

HOLLENBECK LODGE, No. 319, F. & A. M., will confer the First Degree Friday, July 26, commencing at 6:30 p.m.
J. WILL DICK, Secretary.

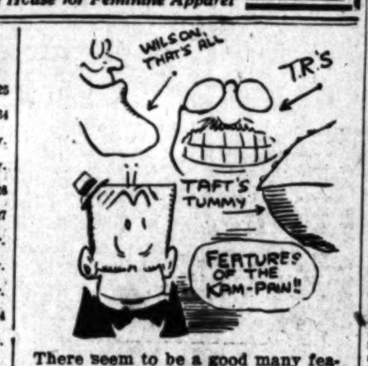

There seem to be a good many features to this campaign, and with the exception of our offering of blue serges at a straight 10 per cent. reduction, the political situation is undoubtedly attracting the most attention of anything in the country at the present time. We're the leaders, however. We're getting orders from points everywhere west of the Rockies for these suits. Better look into the proposition.

A. K. BRAUER & CO. TAILORS TO MEN WHO KNOW TWO SPRING ST STORES 345-7 S. SPRING-COR. 5th & SPRING

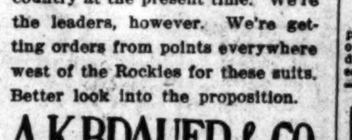

The New Toric Lenses
Give the wearer a wider range of vision with less effort than do the regular flat lenses. Once worn always worn. Specialty also made of Kryptok Lenses.
C. L. McCleery Eyesight Specialist Over Owl Drug Store 455 S. Broadway

Removal Notice!
J. P. DELANY, Optician
GEO. L. BANNISTER, Jeweler.
Now Located at 436 S. Broadway.

HEARD 212 SOUTH BROADWAY LOS ANGELES CAL OPTICIAN Remember the Number 212 South Brdwy.

Elastic Hosiery Made to Order. Trusses that Fit. Wheel Chairs for Rent or Sale. PACIFIC SURGICAL MFG. CO F2495—M2959.

Cemeteries.

Inglewood Park Cemetery
"The Only Modern Cemetery." Outside the city limits, on the Hawthorne car line. All lots are perpetually cared for. 300 acres of beautiful PARK and CEMETERY. Office 207 South Broadway, Room 202. Phones F3303, Main 4659. Cemetery Phone 10541.

Hollywood Cemetery
Location ideal—modern and attractive. High, rolling lawns; beautiful lakes, trees and shrubbery. All lots under perpetual care. Melrose and Colegrove cars to grounds. A1131. 308 LAUGHLIN BLDG. Main 381. Cemetery phones 56055. Hollywood 642.

Automobiles for Hire.

Seven-passenger, $4 per hour. Five-passenger, $3 per hour. Open day or night. Westlake Stable Garage, No. 1526 West Seventh street.

Peck & Chase Co., Undertakers.
1213-1215 South Figueroa street. Lady assistant. National Casket Company caskets. Tel. Main 61; 53727.

'29 Years of Integrity' MULLEN & BLUETT CLOTHING CO. BROADWAY at SIXTH

Schools and Colleges.

GIRLS' COLLEGIATE SCHOO
(Casa de Rosas.) Adams and Hoover streets.
Twenty-first Year Begins Thursday, September Twenty-sixth.
Upper School. Academic or High School work. Post-Graduate Courses. Certificate admits to leading colleges. Cooking, sewing, millinery, gymnasium, athletics. Piano under Miss Widenham (Leschetisky method.) Voice, Miss Winston. Art, Miss Lota Horlocker. Post-graduate work in its fourth year. Resident pupils limited to forty.
Lower School. Prepares for Freshman Work. Preparatory and primary departments, Kindergarten, Montessori teacher. Boys under ten years. French and German, art, gymnasium, sewing. Music under direction of Miss Mueller, pupil of Thilo Becker and Albert Jonas. Resident pupils limited to fifteen. Out-of-door sleeping porches.
Miss Parsons and Miss Dennen, Principals. Tels.—24256; West 717. Miss Mosgrove and Miss Thomas, principals. 949 West Adams st. Tels.—22137, West 4532.
The buildings are admirably planned after approved group system, and are ten in number. The main building known as the "Casa de Rosas," surrounding a large patio, in Spanish Renaissance style, is famed for its beauty.

ANGELES VISTA SCHOOL
1844 ST. ANDREW'S PLACE
Day and home school for girls. Prepares for college; credits universally accepted. All departments and branches; special courses in domestic science, art and music. Individual attention; out-of-door life. Athletics under competent instructor; tennis, riding, folk-dancing, etc. Summer tutoring. WRITE NOW FOR ILLUSTRATED CATALOGUE. FALL TERM BEGINS SEPTEMBER 25.
ETHELWYN WING, M.A., PRINCIPAL. HOME 73544.

CUMNOCK ACADEMY AND SCHOOL OF EXPRESSION
BOARDING AND DAY SCHOOL FOR GIRLS.
Nineteenth year opens September 26. Two regular courses—ACADEMIC, 4 years; EXPRESSION, 3 years. JUNIOR department for young pupils. Strong Music and Art departments. Special students accepted. Individual attention. Students greatly benefited by thorough training given in expression work. Beautiful grounds and buildings. Basketball, tennis, horseback riding, swimming. Gymnasium. Send for catalogue and souvenir views of school. Mention course desired.
1500 SOUTH FIGUEROA STREET, LOS ANGELES.

HOLLYWOOD SCHOOL FOR GIRLS
OUT DOOR SCHOOL—Sunset Boulevard and Hay Ave. Boarding and Day School. College, Preparatory and General Courses. Catalogue on Application. Phone 57504. Laurel Canyon Car.

THE ORTON SCHOOL FOR GIRLS
Twenty-third year. 154 S. Euclid Ave., Pasadena. Special, general and college preparatory courses, art and music. Outdoor study. Home Telephone 656.

Marlborough PREPARATORY SCHOOL 636 West Adams Street
Between Chester Place and Figueroa. Residence and day school for girls under fourteen years old. Careful home training. Constant advancement irrespective of grade. French daily; German, Spanish, by native teachers. Miss Anna Knecht, teacher of Piano, pupil of Godowsky; relaxation method. Summer school. New catalogue, 1912-13, mailed on application.
MISS IDA B. LINDLEY, M. A., Principal.

Marlborough School for Girls
Twenty-fourth year opens October 1st, 1912. Latin, English and College Preparatory courses. Certificate admits to Universities and to Eastern Colleges. Junior College Department for Freshman and Sophomore University work. Out-door study. Domestic Science Classes limited to six. Classes for ladies will be formed.
Department of Music in charge of Mr. Waldo F. Chase.
Miss Wiltshire will be at the school during July and after Sept. 12th from 9 to 3 o'clock, or by appointment.
Mrs. George A. Caswell, Principal.
Miss Grace Wiltshire, B. L., Associate Principal. Address Secretary, 365 West 23rd St.

Belmont School
FOR BOYS
(Twenty-five miles south of San Francisco) is trying, and we believe successfully trying, to do for the moral, the intellectual and the physical welfare of its boys what thoughtful parents most wish to have done. Contributive to this end are the location of the school, removed from the temptations and distractions of town or city, the fineness of its climate, the excellence of its buildings and other equipment and the beauty and extent of its grounds, with the wide range of foothills surrounding them. We are glad to have our patrons and graduates consulted. For catalogue and other specific information address the head master.
W. T. REID, (Harvard) Head Master.
GILBERT N. BRINK, (Pomona) Assistant Head Master.

SPECIAL SUMMER
7 WEEKS, $20. Thorough and practical. Delightfully cool rooms. Do not waste July and August—BEGIN NOW. Come and see about it. F1850, Main 132.
The Isaac Woodbury Business College
Fifth Floor Hamburger Bldg.

The Foothill School.
Miss Babson Miss Dewey Miss Griffin
R. F. D. 13, Los Angeles, California
A country school for girls with two ideals: physical development through systematic out-door living and mental training by individually arranged courses planned to meet each student's capacity.

Yale School
208-209 N. Union Ave., L. A., Cal.
A boarding and day school for young men and boys. Emphasizes the HOME LIFE. Grammar and High School Grades. Fits for any college. Business branches. Fine Gymnasium. Special athletic instructor. Manual Training. Summer School, reasonable rates. Illust. catalogue. Wilshire 2436.

EGAN SCHOOL
Entire Top Floor Majestic Theater Bldg.
Music and Drama
Send for catalog. Phone F2665.

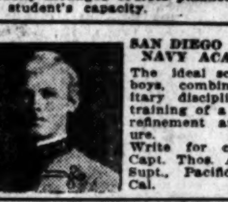

SAN DIEGO ARMY & NAVY ACADEMY.
The ideal school for boys, combining military discipline with training of a home of refinement and culture.
Write for catalogue. Capt. Thos. A. Davis, Supt., Pacific Beach, Cal.

Mercersburg Academy One of the foremost preparatory schools in America, developing in boys those qualities that make men of character and action. Prepares for all colleges, technical schools and business. Send for catalogue.
Wm. Mann Irvine, LL. D., Headmaster, Mercersburg, Pa.

MANZANITA HALL
PALO ALTO, CAL.
Makes a specialty of preparing boys and young men for the universities and technical schools.
Twentieth Year opens Aug. 27, 1912. For catalogue and specific information, address
W. A. SHEDD, Head Master.

The New Home of the California and Brownsberger Commercial College Cor. First and Broadway
FREE Books and Supplies. Positions for Graduates. Use of Typewriter at home free.
W. H. H. GARVER, Pres. and Mgr.

Home and day school for girls. Accredited; out-of-door life. 11th year begins August 20th, 1912. Catalogue on application.

Hollman Business College
Special Summer Rates in effect only short time longer. Take advantage of these reduced rates. 1017 So. Figueroa St. Phones 54021, Broadway 2560.

Los Angeles Business College. Oldest Business College Corporation in Southern California. Enroll now for summer session. 327 West 8th st.

Los Angeles Military Academy
HUNTINGTON DRIVE.
FOR BOYS and YOUNG MEN.
College Preparatory and Business Courses. Phones 31411, East 450.
WALTER J. BAILEY, A. M., Principal.

KENNARD'S POLYTECHNIC
BUSINESS COLLEGE.
1929 S. Grand Ave.
$10.00 a Month. Positions for Graduates. A WEEK'S TRIAL FREE.

The Westlake School for Girls
Residence and day school. Accredited to Berkeley, Stanford and Eastern Colleges. Fall term opens Sept. 27. Catalogue upon request. 612 SOUTH ALVARADO.

URBAN Military Academy
800 South Alvarado St. Home Phone 52647. Open all year. Boarding and Day School. Summer Session just beginning. Send for catalogue.

California Military Academy
All grades. Business courses. Manual training. Large athletic field, fine gymnasium. Rates moderate. Seventh year. 1948 Lovelace avenue. Home 24673.
N. WILLIAM BRICK, M. A., Principal.

HARVARD SCHOOL—Military
Western Ave. Ten-acre Campus. In session the year around. Boarding and Day Pupils. Send for Illustrated Catalogue.

Drink Puritas Distilled Water-5 Gallons 40c
Phones: Home 10053, Main 8191.
L. A. ICE AND COLD STORAGE CO.

The New Standard Encyclopedia
is guaranteed to be new and complete. A University Society Consultation and membership Certificate, entitling the holder to many benefits and privileges and good for three years, goes with each. This Certificate keeps the Encyclopedia up-to-date. Send postal to Times Encyclopedia Club.

PADRE'S TONIC LAXATIVE
is perfection in a stomach, liver, kidney and bowel regulator.
Tones, stimulates; does not purge, force or gripe. Give it just one trial. 25c (special) box of 100 pellets.
At all drug stores.
The box with the Padre on the box.

Store Open Saturday Nights Goodyear Coat Co. 324 SOUTH BROADWAY

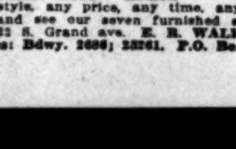

The WALKER PORTABLE "Seventh Year"
Bungalows, Garages, Cottages and Bunk Houses. "Asbestos Lined."
Any style, any price, any time, anywhere. Call and see our seven furnished samples at 1322 S. Grand ave. E. R. WALKER. Phones: Bdwy. 2686; 23261. P.O. Box 1372.

A Great Reward for 28 years of efforts of T. Weisendanger is the appreciation shown by the wonderful success of sales of shares in the Conservative Investment Company; the feeling that hosts of friends want to be your partners in business, and trust that you treat them honestly and have the ability to make large profits, pay large dividends which will raise the price of shares to many times their first cost. Buy shares now at 30 cents. You cannot buy shares at 30c in old companies. Our 30 cents is backed by properties worth $1,400,000, with a rental income of $140,000 a year; which means dividends, immediate, large, sure. Send orders for shares immediately to Conservative Investment Co., 408 West 6th st.

S. NORDLINGER & SONS.
DIAMOND MERCHANTS.
631-633 South Broadway.

FOR SALE—Canning machines complete for farmers and growers. No. 2 machine capacity one thousand cans per day, for $100. No. 1, capacity 3 to 7 thousand per day complete, one pint size up, $300. The biggest money maker in California. Great fruit and vegetable saver, and big profits to growers and merchants. Cuts and full description on application. J. C. BERRY-HILL, General Agent, El Segundo, Cal.

Corsets and Corset Accessories Exclusively
Newcomb's CORSET SHOP 533 SOUTH Broadway

Industrial Property at Auction
On Monday, July 29th, at 2 P.M.
I will sell to the highest bidder ... business site located on
Pasadena Ave., near Avenue ...
This industrial site has an ... right on car line, street paved ... in. This property is free from ... brance, is surrounded by ... business houses. Is ½ block from ... partment. It is an ideal location for ... apartment house, right in the heart of ... good business district.
Pasadena Ave. is the main street ... Los Angeles to Highland Park and is one of the widest streets in the city of Angeles.
This is an exceptionally good buy ... out and investigate. Terms ... on date of sale. Take Griffin Avenue ...
L. C. D. Holden, Owner.
COL. D. A. WHITAKER, Auctioneer, With Swank & Leiter.
F2624. 339 S. Hill St.

AUCTION
On TUESDAY, JULY 30th, at ...
At 251 N. Bonnie Brae Street ...
I will sell to the highest bidder ... lently arranged 9-room house ... and 4 down, arranged for 2 families ... separate entrances. Bath ... down. This house is brand new ... lived in, sidewalks and curbs ... for. Yard is graded for lawn ... porch and screen porch in rear ... stairs and down.
Lot is 50x120 feet to 20 foot alley.
This house has nice large airy ... gas, electricity, sewer and water ... are looking for a small investment ... income property you certainly ... this one, and an investigation ... certainly convince you. The owner has built this all himself ... San Diego and before it is ... ed has to sacrifice on it.
It is clear of any incumbrance ... sold for $700 down and $25 per ... ing any or all off at any time ... ple street car at First and Broadway ... off at Bonnie Brae, one block ...
Henry Krotzer, Owner.
COL. D. A. WHITAKER, Auctioneer, With Swank & Leiter.
F2624. 339 S. Hill St.

AUCTION
On TUESDAY, JULY 30th, at ...
I will sell to the highest bidder ... corner lot located at Westlake and Court S...
This lot is 40x120 feet. ... Ave., which is a paved street ... dandy location for two houses.
This is certainly a good investment ... will take a rapid advancement ... time.
Come out and buy at your own ... Terms $300 cash, balance at ... including interest at 7 per cent ... ple st. car at First and Broadway ... at Bonnie Brae St.
Henry Krotzer, Owner.
COL. D. A. WHITAKER, Auctioneer, With Swank & Leiter.
F2624. 339 S. Hill St.

AUCTION
On WEDNESDAY, JULY 31st, at ...
I will sell a nice modern home ... 807 N. Coronado St.
This bungalow has 5 large rooms ... modern with built-in features ... electricity, sewer connected ... improved street.
Lot is 50x140 feet.
Within three blocks from ... $2500 and no lots near for less than ... It is close to several $10,000 homes ... Westlake Park. Is close-in and in a ... trict with fine prospects for a future ... house was built by the owner ... stantial. Best chance in town for a ... man to own a small home and ... money from increase of values ... here. The owner is a railroad man ... called to work in Northern California ... August 1st, so come out and buy ... at your own figure and thereby ... loss.
Buyer must arrange for his own ... time is wanted as owner wants to ... immediately after sale. Take ... car to Coronado. Owner lives in ... and will show it at any time ... sale. Yours for a square deal.
COL. D. A. WHITAKER, Auctioneer, With Swank & Leiter.
F2624. 339 S. Hill St.

AUCTION
Unclaimed Freight and Storage Goods
Spreckles' Warehouse
937 E. Third St.
TODAY 10 A.M.
THOS. B. CLARK, Auctioneer.

AUCTION
FRIDAY, July ...
Elegant furniture ... of 6-room ... 1300 South ... California ... General Auction ...

AUCTION
SUGARMAN AUCTION & COMMISSION CO.
Wholesale Auctioneers
Office and Salesrooms ... Court St. (Bet. Spring and ...) Phones Home F4816, ... 3114.

AUCTION
FURNITURE AND CARPETS
Friday, 10 A.M. and 2 P.M.
1501-3-5 So. Main St.
RHOADES & RHOADES, Main 1259; ...

AUCTION.
THURSDAY, JULY 25th, at ...
112-114-116 COURT ST.
ENTIRE STOCK OF MISSION ...
Consisting of trunks, suit cases, ... satchels, pocket books, etc., ladies' ...
Also large stock of ... furnishings and notions.
SUGARMAN AUCTION & COMMISSION CO.
112-114-116 Court Street.
Main 3114 or F4816.

The R. H. STROUSE ... Auctioneers, 210 Central Bldg. Phones Bdwy. 1539, ...

AUCTION
Fine furniture, carpets, rugs ... etc., at our store, 747-749 ... Monday, Wednesday, Friday ... 2 o'clock.
REED & HAMMOND, ...

Thos. B. Clark AUCTIONEER 632 S. Spring St. Bdwy. ...
F1907

Legal Notice.

NOTICE OF ANNUAL MEETING OF STOCKHOLDERS.

The annual meeting of the stockholders of the Rex Mining Company ... held Thursday, August 1st, ... hour of 1:30 o'clock P. M. ... of the Corporation ... said building being ... Angeles, State of California ... pose of electing directors ... year and the transaction ... business as may properly ... said meeting.

Date of first publication ...

Editorial Sheet—

XXXIst YEAR.

N.B.Bl... 318-320-322 ...

Prettiest W... We Ever S...
—and the best fitting Waist... half day making them pre... They are of Crepe—t... broidered in French knot o... narrow bands of Cluny or ... you should see this new lin...

Newest Mo...
Those who keep in touch w... new collections of Veils so... quite different from the co...
MOTOR VEILS, guaran... teed storm proof — pro... against moisture, wind an... dust. They are full siz... extra wide, with deep hem... all wanted colors, $3.00 each...
DOUBLE VEILS. T... Veils, in a full line of color...

Most Popula...
SUITING LINENS. Heavy... crash weaves, expressly fo... Summer Suits. Blue, white... and natural linen color, 4... inches wide, 85c and 65c.
EMB'D. SWISSES, 50c. 85c was the original price o... these Swisses. They ar... especially desirable for after... noon and party dresses. A... white, yard 50c.

Embroider Y...
If you have a taste for fa... Stamped Linen Collars, and ... this week. Coat collars, D... stamped in a half dozen new ... ery. They are only 50c—the ...

One Carlo... Play...
Instruments That Will ... We Will Offer This Firs...

Free Music & Exchange
The idea is this—that one good Pl... corn producing these Players is one ... the Piano used in these instruments ... we have sold thousands of in Los ... anteed for five years. They're in b... Stickley Oaks. We give a generou... Player, and the privilege of exchang...
OTHER PLAYERS—Sohmer and F... nich & Bach Player Pianos; Cecilia... priced from $500, $600, $700, $800, ... $15 monthly for these.

Victors and Victrola...
Purchase your instrument here and se... Record and Repair Service. Victors and ... on terms of a dollar or more a week. If ... VICTOR RECORDS—Select from our ... the Victor Records. We are never "just ... a daily service. FREE VICTOR REPAIRS—We will pu... —providing no material—springs, etc.—is ... cost of material. We do this so that you ... for your supplies. Telephone, or drop us ...

Geo. J. B... 446-448 South...
Steinway Pianos, Kranich & Bach Pianos, Sohmer Pianos, Kurtzmann Pianos, Estey Pianos, Laffargue Pianos, Steinway Pianola..., The Welte-Mignon...
SAN DIEGO BRANCH, ...

TU...
If you are interested in the best stati... obtained for your residence, apartment ... building whatever, we cordially invite y... about it on the City Beautiful page o... Sunday Times, and come in to our o... machine will do. The money you may ... to the value of your property than a sim...
742 South Hill Stre...

Spier ... Reduc... 1/3 to ... Impo...

Editorial Sheet—The State and Coast. | Part II—The City and Its Environs.

The Los Angeles Times

XXXIst YEAR. | THURSDAY MORNING, JULY 25, 1912.—12 PAGES. | POPULATION { By the Federal Census (1910)—319,198 / By the City Directory (1912)—418,000

H. B. Blackstone Co.
318-320-322 South Broadway.

Prettiest Waists We Ever Saw For } $2.50 and $3.50

—and the best fitting Waists, too. You'll not need to spend a half day making them presentable.

They are of Crepe—the new weave. Fronts hand-embroidered in French knot or floral designs, and finished with narrow bands of Cluny or Venise lace. In justice to yourself you should see this new line of Waists.

—Second Floor—

Newest Motor Veil Styles

Those who keep in touch with Fashion will recognize in this new collections of Veils something out of the ordinary, styles quite different from the common-place.

MOTOR VEILS, guaranteed storm proof — proof against moisture, wind and dust. They are full size, extra wide, with deep hem; all wanted colors, $3.00 each.

MOTOR VEILS of chiffon cloth with plain or satin striped borders. Some are plain with black borders, others two-toned. Every fashionable color, $4.50 and up.

DOUBLE VEILS. Two-toned, double chiffon Motor Veils, in a full line of color combinations. Each, $3.50.

Most Popular Tub Goods

SUITING LINENS. Heavy crash weaves, expressly for Summer Suits. Blue, white and natural linen color, 45 inches wide, 85c and 65c.

EMB'D. SWISSES, 50c. 85c was the original price of these Swisses. They are especially desirable for afternoon and party dresses. All white, yard 50c.

FANCY VOILES, 35c. The best dressers are choosing from among these Voiles for their summer frocks. Stripes and checks in all colors, are prime favorites. 35c.

COTTON RATINE. This most popular Suit and Dress fabric is shown in white and natural linen color—it's 50 inches wide, yard, $2.00.

—Main Floor—

Embroider Your Own Collar

If you have a taste for fancy work, see the new line of Stamped Linen Collars, and Collar and Cuff Sets we show this week. Coat collars, Dutch collars and other styles, stamped in a half dozen new designs for punch work embroidery. They are only 50c—the Sets are worth double.

—Third Floor—

One Carload of Player Pianos

Instruments That Will Sell Regularly at $700. We Will Offer This First Car of Players at Each

$595

Terms as Low As $10 a Month

This is strictly an introductory offer, and when this first carload of instruments has been sold, the price of these Players will thereafter be $700.

The idea is this—that one good Piano always sells another. The concern producing these Players is one of the old, reliable makers. In fact, the Piano used in these instruments is an old standard make—a Piano we have sold thousands of in Los Angeles. These Players are guaranteed for five years. They're in bright or dull finished Mahogany, or Quartered Oaks. We give a generous supply of Free Music with each Player, and the privilege of exchanging your music as often as you like.

OTHER PLAYERS—Schmer and Farrand-Cecilian, metal action; Krakauch & Bach Player Pianos; Cecilian, wood action; Colby Players—priced from $500, $600, $700, $800, $900, $950 to $1050. Pay $10 and $15 monthly for these.

Victors and Victrolas

Increase your instrument here and secure the advantages of our superior Service and Repair Service. Victors and Victrolas at $15 to $250—purchasable on terms of a dollar or more a week, if you like.

VICTOR RECORDS—Select from our absolutely clean stock, containing ALL the Victor Records. We are never "just out." New Records are arriving daily—daily service.

FREE VICTOR REPAIRS—We will put your machine in order free of charge, including no material—springs, etc.—is necessary. For these we charge only cost of material. We do this so that you may get best results, and come to us for your supplies. Telephone, or drop us a card.

Geo. J. Birkel Co.

446-448 South Broadway

Player Pianos | Estey Pianos | Sohmer-Cecilian Players
Krakauch & Bach Pianos | Ludwig Pianos | Farrand-Cecilian Players
Cecilian Pianos | Steinway Pianola Pianos | Krakauch & Bach Players
The Welte-Mignon Players | Victor Talking Machines

SAN DIEGO BRANCH, 1256 FIFTH STREET

TUEC

If you are interested in the best stationary vacuum cleaner that can be installed for your residence, apartment building, office building, or for any purpose whatever, we cordially invite you to investigate the TUEC. Read the article in the City Beautiful page of the Magazine Supplement of the Sunday Times, and come in to our office to see for yourself what the TUEC will do. The money you may invest in a TUEC will add more to the value of your property than a similar sum invested in any other way.

742 South Hill Street, R. B. Peters, Manager

Spier Hats

Reduces Price Now in Effect.
⅓ to ½ Off On All Hats
Importer — Ladies' Hatter
Cor. Third and Hill Streets

Her Story.

ROBBERS USE CHLOROFORM.

Woman Silenced With Drug in Her Home.

Daring Daylight Deed in a Crowded Place.

Police Arrest Two Youths in Vicinity.

Held up in her own flat, in a building occupied by several families, in broad daylight and within ten feet of a busy sidewalk; knocked down, chloroformed and robbed—this was the thrilling experience of Mrs. Ada M. Gartman, No. 318 South Figueroa street, shortly after 5 o'clock yesterday afternoon.

Two hours later Detectives Ziegler and Roberts arrested Louie Gonzales, who said he lives "sometimes" at Second street and Fremont avenue, and Walter Roeber, who gave his address as No. 537 Malabar street. The prisoners are about 19 years of age, and were taken near the scene of the robbery.

Mrs. Gartman was rushed to the Receiving Hospital, and late last evening was reported out of danger.

The victim of the assault had been away from her flat for several hours. The entrance is directly from the street. As she unlocked the door and stepped inside, she says, she was struck on the head, and one of the robbers instantly covered her face with a cloth saturated with chloroform, the other grasped her feet. She was laid on the floor and a gag inserted into her mouth with instructions to "keep quiet, or we will cut your throat from ear to ear." Then she lost consciousness.

Half an hour later Mrs. Polling, who lives in the adjoining flat, separated by a thin partition, heard a moaning, and an investigation found Mrs. Gartman very ill. Home remedies were applied, and the police notified.

Mrs. Mattie Gray, a cousin of Mrs Gartman, and H. Pomfret, a roomer, returned soon afterward and found the flat in great disorder. It had been ransacked from one end to the other; drawers overturned and clothing scattered about. Mrs. Gray had hidden $21 between the leaves of a book in her room. This was gone, together with $11 from Pomfret's room, and a valuable gold watch belonging to Mrs. Gartman. Several smaller articles of jewelry are also missing.

The ruffians escaped through a window, leaving finger marks on the dusty sill. These, the police believe, will be of great assistance in solving the mystery, and a preliminary attempt was made last night to fit the imprint into the digits of the boys under arrest.

Mrs. M. W. Mountain, a neighbor, saw two young men acting in a suspicious manner in front of the flat a short time after the robbery. One of these, she said, wore a red sweater, and the other a slouch hat. It is partly on this description that Gonzales and Roeber were arrested.

A 32-caliber revolver, fully loaded; a skeleton pass key, and a large brass key were taken from the boys, who declare they will be able to prove an alibi, and that they had spent the afternoon on Boyle Heights. They said they had intended going hunting with the revolver "for rabbits or something." None of the stolen goods was found in their possession.

Louie Gonzales,

Arrested last night as a suspect in connection with the chloroforming and robbery of a woman in her home.

Mrs. Myrtle Seager,

Whose friends are still dissatisfied with the explanations of her death Sunday night, and whose nephew, F. E. Manges, sought to stop the funeral yesterday pending an investigation.

[Photo by Hartsook.]

Magnificent.

MILLIONAIRE TO REAR A PALACE.

PITTSBURGH BOLT KING WILL BUILD HOME HERE.

Lauds Southern California as the World's Garden Spot and Predicts Third Place in Nation's Cities for Los Angeles in Few Years—Mansion to Crown Pasadena Hills.

Believing Southern California the finest residence place in the world, Milton Bartley, Pittsburgh millionaire, has just completed the purchase of six and a half acres of property near South Pasadena, on which he will build a magnificent home as soon as he returns from a trip East.

"After touring nearly every State in the Union and visiting numerous foreign countries, I have come to the conclusion that there is no other city or district to compare in advantages, scenic beauty and climate with that in and around Los Angeles," he said at the Occidental Hotel, where he has been staying, yesterday.

He has been several months in securing the acreage, which lies on a hill and which was in several parcels. "It is my intention to make my residence one of the show places of Southern California. Standing on the crown of a hill, overlooking this city and Pasadena, it will suit my taste for an extensive outlook," he declared.

Bartley is the inventor of a patent nut lock which is used extensively by the railroads throughout the United States and which makes impossible the unscrewing of a nut, once it has been placed. It was this invention

(Continued on Twelfth Page.)

Pathetic.

WOULD DEFER THE FUNERAL.

Nephew of Mrs. Seager Far from Satisfied.

Sad Service Conducted at Downtown Chapel.

Widower Denies Rumors of Various Kinds.

Another pathetic chapter was introduced yesterday into the mysterious circumstances surrounding the death of Mrs. Myrtle Seager, wife of Dr. Howard Seager, who drank chloroform Sunday night, when her nephew, F. E. Manges, traveling passenger agent of the San Pedro, Los Angeles and Salt Lake Railroad, sought to have the funeral services postponed and an inquest held. He is far from satisfied with the various explanations of the suicide.

When Manges learned yesterday afternoon that Coroner Hartwell had signed the death certificate after positively declining to hold an inquest or perform an autopsy, he hurried to the Bresee chapel, where the funeral was to be held, and demanded of M. L. Bresee that the services be halted until certain uncanny perplexities enshrouding the case were cleared up.

Bresee informed him that he could not delay proceedings when the death certificate had been properly signed by the Coroner, and advised Manges to lay his case before the District Attorney, who, if he deemed it advisable, would order the Coroner to call for an inquest or autopsy. Grieved and disappointed, Manges and his sister remained in an anteroom while the services went on. Dr. Seager asked Manges to occupy a seat in the chapel, but he declined. Rev. Baker P. Lee conducted the services. Several hundred persons, mostly women friends of Mrs. Seager, attended.

Manges declares that illness was not the motive for the suicide of his aunt. He declares her illness was not of sufficient seriousness to prompt her to kill herself.

Dr. Seager positively denies various rumors that have been circulated about the case.

"My wife was a very slight, nervous woman. She was suffering from what we physicians call 'egotistical insanity' in a mild form. She was a good woman and we had no quarrel of any kind. When she was at the springs I wrote her that I would visit her. Owing to the press of business I could not go. It is entirely probably this depressed her and made her become imaginative and unjustly suspicious," he said.

"I cannot understand the position taken by Manges in this case. He simply idolized my wife and is broken-hearted over her death. I have suffered terribly since my wife's death, and scandal-mongers are busy inventing malicious lies about me. I don't care what they say—I am innocent of any wrongdoing and willingly face the ultimate outcome of the affair."

Manges declared yesterday that he will probably place the matter before the District Attorney.

OFFICIAL STATEMENT.

"I cannot understand why the Coroner failed to hold an inquest in the Seager case," said Deputy District Attorney Alexander yesterday. "It looms up in a mysterious manner to me, and from what I have heard about it, the Coroner should have called an inquest or an autopsy. No complaints of any kind have been made with this office as yet, but if any is made we will investigate it thoroughly."

Coroner Hartwell declared that it is a plain case of suicide. "I didn't hold an inquest for the simple reason that a blind man could see that Mrs. Seager killed herself. I don't know why she took the chloroform."

Unless some definite action is taken by the District Attorney today, the body of Mrs. Seager will be shipped back to her old home in Ames, Iowa. Manges will accompany the remains East. Dr. Seager declared he is undecided whether he will go East with his wife's body.

Like Flora McFlimsy.

MEAN THIEF STEALS HER CLOTHES; SHE DONS CAB.

Clothes Stolen, She Wears a Taxicab.

This is Miss B. Frohman, who dashed in decidedly misfit attire to the police station in a closed carriage yesterday to report to the detectives the loss of her wardrobe.

ATTIRED IN a gown that didn't fit her but which she rented for the occasion from a costumer, Miss B. Frohman, who lives in the Carlin apartments on West Third street, jumped from a taxi when it stopped in front of the Central Station yesterday, and hurriedly inquiring the way to the detective bureau dashed through the door at top speed.

To Detective Davis, who has charge of the counter where complaints are filed, she told a harrowing tale of some person visiting her apartments while she was absent Tuesday night and disappearing with her wardrobe. Not having a dress in which to appear on the street, Miss Froham sent to a costumers and rented a gown at a guess. The gown showed that it was not a very good guess.

"I couldn't think of appearing on the street in it," she said plaintively, "so I hired a taxi to bring me here.

"I never felt so funny and uncomfortable in all my life as I do in this outlandish looking affair," continued the woman, as she surveyed herself in the "hired outfit."

"But what was I to do?" she begged with an anxious expression in her eyes. "It's this or nothing, until I can get another dress made. And by that time perhaps it might be too late for the detectives to catch the person who robbed me."

Detective Davis assured Miss Froham that the bureau would do everything possible, and within the shortest time, to recover her clothes.

At Fifth and Broadway.

FOUR-MILLION-DOLLAR LEASE; GREAT BLOCK.

THE largest lease ever executed on a single parcel of real estate in this city was concluded yesterday afternoon, between the Normandie Realty Company, as lessor, and Herbert J. Goudge, as lessee, the deal involving the fifty-year tenure of the old Mueller property at the northwest corner of Fifth street and Broadway, and calling for the erection of one of the finest structures in downtown Los Angeles. The transaction, which was handled by the realty firm of Metcalf & Ryan, represents a total consideration of approximately $4,000,000, this figure including the aggregate rental to be paid by Goudge for the site, the cost of the improvement projected and the estimated outlay for taxes during the lifetime of the lease.

The site has long been in the hands of the Mueller family, which in 1890 erected the two-story sandstone building now standing on the corner. It has a frontage of 115 feet on Broadway and of 160 feet on Fifth street, and is regarded by many realty men as the most valuable piece of real estate in Los Angeles. The members of the Mueller estate several years ago organized and incorporated as the Normandie Realty Company, and the great structure to be erected on the corner will be known as the Normandie block. The mammoth transaction concluded yesterday had been quietly negotiated for several months, the owners of the corner being represented by Oscar C. Mueller, a prominent Los Angeles attorney and one of the

(Continued on Twelfth Page.)

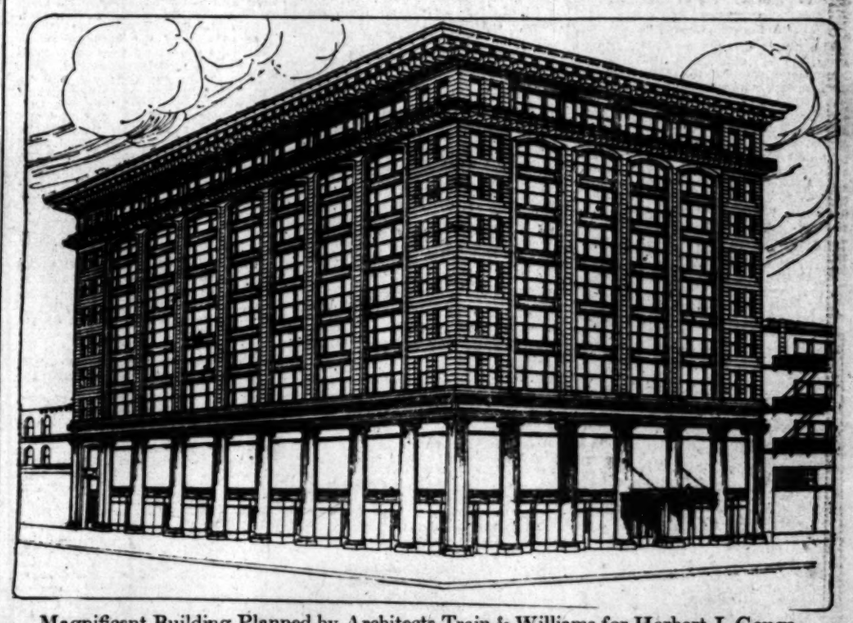

Magnificent Building Planned by Architects Train & Williams for Herbert J. Gouge.

Construction is assured by $4,000,000 half-century lease concluded yesterday by the attorney with the Normandie Realty Company, owner of the old Mueller corner. Metcalf & Ryan handled the project

Public Service: City Hall, Courts.

SUMMARY OF THE DAY.

South Main-Street Improvement Association representatives appeared before the Board of Public Utilities yesterday and urged that every effort possible be made to secure for the Los Angeles Railway Corporation an acceptable franchise for the extension on South Main to Slauson avenue.

The Board of Public Utilities yesterday recommended that the Council give the Pacific Electric franchise to cross streets on its short line to Pasadena, in consideration of a 5-cent fare to the city limits and other considerations.

Acting Mayor Williams signed the anti-free lunch ordinance yesterday, and it will become effective thirty days after publication. Already there is talk of referendum petitions.

The City Board of Equalization yesterday reduced assessments of various charitable organizations to nominal figures. The Y.M.C.A. was given a liberal reduction.

The State Fish and Game Commission objects to the Public Service Commission closing Silver Lake to fishing, as the State commission furnished the fish under certain conditions, which this would set aside.

The tables were turned against the Domestic Utilities Manufacturing Company yesterday when a contract holder obtained judgment against it on a charge of fraud. Two additional suits were filed against the concern.

At the City Hall.

TRILBY RAIL MAY BE ELIMINATED.

PHASE OF PROPOSED SOUTH MAIN-STREET LINE.

Company Signifies Its Willingness to Accept a Franchise Similar to that Granted for West Ninth Street and Property Owners Are Anxious for Service.

Can the City Council grant to the Los Angeles Railway Corporation a franchise of such form as will be acceptable to the company for this construction of a street railway on South Main street from Thirty-sixth Place to Slauson avenue? Is it possible for the franchise to provide for the "Trilby" rail, and can the Council be induced to grant a straight 21-year franchise without the indeterminate features?

These are questions that are a source of worry to property owners of the South Main street district, who are exceedingly anxious to pave the street from Thirty-sixth Place to Manchester avenue, a distance of four miles, and to get a street railway constructed in the street before the paving is done.

As an indication of their earnestness the members of the South Main-street Improvement Association have made an offer that the property owners will pave the entire street if the railway company will construct the desired line, and will not ask that the company pay for a single square foot of this improvement, which will cost approximately $300,000.

After numerous conferences with railway representatives, Council committees and the Board of Public Utilities, the improvement association has finally submitted a statement that it is willing to accept a franchise for the proposed South Main street extension if it is granted in the same form as that granted for the West Ninth street line. This is a straight 21-year franchise, with provisions for a sixty-pound rail.

Gus Krueger, representing the South Main Street Improvement Association, was before the Utilities Board yesterday to learn just what could be done to comply with the demands of the railway company in securing this franchise. He declared that the association he represents is willing to do everything possible to secure the desired franchise, but that while the company has said that it will not extend the line farther than Slauson avenue the property owners believe they can offer inducements that will cause the extension to be carried as far as Florence avenue, a mile further south, if the franchise can be secured.

He declares that upon the securing of a street railway depends the future of this street, whether it shall be simply a residence street or a business thoroughfare.

He suggested that as the City Council is anxious to get this four-mile section improved as a connection with the County highway system to Wilmington, it should make every possible concession in granting the proposed franchise, and asked the Public Utilities Board to suggest the elimination of the "Trilby" rail requirements if this is possible and it should prove a stumbling block. Krueger was advised to "line up" the Councilmen.

"A Serious Charge."

The charges made by C. E. Richards, former member of the Harbor Commission, before the City Council on Tuesday, wherein he named William M. Humphreys, commissioner of the Board of Public Work, City Engineer Hamlin and Special Counsel Hewitt as the men mainly responsible for alleged squandering of $100,000 of the city's funds in the construction of the Huntington fill levee, will go before the Council's Harbor Committee, composed of Councilmen Reed, Lusk and Langdon. The regular meeting of this committee will not occur until the second Wednesday in August, but is is possible a special meeting will be called to take up this subject. Councilman Reed stated yesterday that the charges would be gone into thoroughly. Attorney Hewitt said yesterday that he would make no reply until he appeared before this committee. "These are serious charges," said Hewitt, "and I propose to go into them thoroughly and take such action as may seem proper after I have thoroughly considered the allegations." Commissioner Humphreys yesterday stated that he was not prepared to make a statement in regard to the charges, but that he considered the charges serious ones and that he would go before the committee and make his statement.

Will Recommend Franchise.

The Board of Public Utilities yesterday decided to recommend to the City Council the granting of a franchise to the Pacific Electric to cross Mission road, Tourmaline and Turquoise streets, on its short line to Pasadena. The provisions are to include a five-cent fare to Harriman avenue, the city limits, the construction of a five-foot walk on the west side of the road, a clearing up of the gutters and several new street stops, and a continuation of present car service.

Whose Fishes Are They?

The simple little announcement made the other day by the Public Service Commission, that, beginning with last night, public fishing in Silver Lake would again be prohibited, has roused an unexpected opposition. Acting Mayor Williams yesterday received a communication from the State Fish and Game Commissioner, stating that the black bass for this lake were furnished by the State Commission on the agreement that the increase should be subject to the general rules of the commission, and that the State law provides that the open season for black bass fishing shall be from June 1 to September 31.

They Get Reductions.

The City Board of Equalization yesterday forenoon voted to reduce the assessment on the improvements of the Y.M.C.A., from $250,000 to $40,000. The work of the association was shown by Lieut.-Gov. Wallace and Secretary Luther. They declared that all money received was put back into the conducting of the institution for the benefit of the young men of the city. The land, which is assessed at $6060, gets no reduction.

The Franciscan Fathers got a reduction on their land from $17,825 to $100 and on their improvements from $15,450, to $100.

The Roman Catholic bishop of Monterey and Los Angeles was granted a fifty per cent. reduction of properties held in his name and used for charitable purposes. The Los Angeles Orphans' Home was also given a reduction of assessment to nominal figures.

Advises Repaving.

The Board of Public Works yesterday granted authority to Charles O. Middleton to improve at his own expense Rampart boulevard from Sixth to Temple streets. This street work has been in bad condition for many months, but it was never accepted by the city and was done under private contract, the specifications not being satisfactory to municipalities. The City Engineer advises that the conditions of soil and drainage on this street are such that no paving except asphalt on a heavy concrete base will prove desirable or successful, and that the property owners start proceedings for such an improvement.

Will Advertise Franchise.

The Harbor Commission yesterday instructed Special Counsel Hewitt to prepare the advertisement for bids on the proposed franchise asked for by the General Pipe Line Company for a pipe line on the outer harbor breakwater. The minimum price is placed at $300 for the first year and rates thereafter to be fixed the first of each year on the basis of so much per barrel, the minimum to be $300 per year.

Shall City Set Prices?

Shall the city set a price on its lands at the San Pedro Harbor just at the time it is seeking to purchase other lands there, through condemnation suits? This is a question that is embarrassing the Harbor Commission just now. City Auditor Myers has asked the Harbor Commission to furnish him a list of these lands and their values. After considerable discussion yesterday, the board decided to ask Special Counsel Hewitt to furnish it a report on the status of the various parcels of land at the harbor and the nature of the city's title in each parcel. The City Auditor has to complete his schedule of city property by the first of August.

Spur-Track Franchises.

The Board of Public Utilities yesterday recommended the granting of spur-track franchises as follows: Pacific Electric Company, on Alameda street to connect with the Salt Lake Railroad; S. M. Bernard, Alameda street, between Second and Third streets; Associated Supply Company, Alhambra avenue; Pacific Electric, Alameda street, south of Seventh street.

Handled These Cautiously.

The Harbor Commission yesterday morning looked with caution upon two interesting subjects presented for its consideration. The question of the temporary harbor route, which has been one of much controversy, came before the new board members for the first time, and they decided to refer it to the Harbor Advisory Board, which has also been reorganized since the heat of the road strife was on. Then came up the subject of making San Pedro a "dry" town, in response to the petitions of the Los Angeles Church Federation and the Woman's City Club. After a few cautious remarks the Harbor Commission decided to continue the subject till a future meeting.

May Close the Block.

A petition was received by the Police Commission yesterday, asking that body to close the block on North Main street, between Commercial and Republic streets, against any further issuance of wholesale or retail liquor permits. The petition was referred to the Chief for checking the street frontage represented.

Proposes Long Leases.

E. G. Galusha, who is representing the squatters on the government land at the Rattlesnake Island breakwater, East San Pedro, appeared before the Harbor Commission yesterday with a plea that the commission make wharf charges for this section on the basis of the improvements on the land. This would mean a nominal rental for the squatters. Galusha previously presented a plan whereby it was proposed that the squatters relinquish their rights to the city and receive therefor long-time leases at nominal rentals. No action on the subject was taken by the board.

Bids for Street Sweeping.

The Board of Public Works yesterday set August 2 as the date for opening bids for the street-sweeping contract for a term to extend from September 1, 1912, to July 1, 1913. Meanwhile the street department will carry on the work which was done by C. A. Alexander, but whose contract was revoked recently because of his failure to provide sufficient men and teams. The street department is using hand-sweeping and street-flushing, but wants to get rotary sweepers at work as soon as possible.

Ordinance Is Signed.

The anti-free lunch ordinance was signed yesterday afternoon by Acting Mayor Williams, and will become effective thirty days after its publication. Councilman Betkouski, who has opposed the passage of the ordinance from the inception of the discussion, stated yesterday that referendum petitions would be put in circulation against the operation of the ordinance, and Walter Haas, attorney for the produce dealers who opposed the passage of the ordinance, stated that unless the ordinance was "modified" he would head a campaign against it.

Recommend a Trade.

The Board of Public Utilities will recommend to the City Council that it grant the Pacific Electric a franchise to cross Tremont and Zonal streets, on its Covina line, in exchange for a right of way to the city, to cross property of the Pacific Electric in the line of the same streets but which has not been opened as public streets. The board will also meet with the Legislation Committee at its next session and recommend that the twenty-one-year freight-carrying franchise for the Pacific Electric lines east of Main street be granted.

Revokes His Permit.

The Police Commission yesterday revoked the poolroom permit of Joseph Charbonneau for No. 1701 East Washington street, on the showing that he had allowed minors to enter and remain in his poolroom.

City Hall Brevities.

The Harbor Commission instructed its engineer yesterday to prepare plans and specifications for a boat for the use of the port warden.

City Attorney Shenk was able to visit the City Hall yesterday for the the first time in six weeks. He has been confined to his home with an attack of typhoid fever.

The Board of Public Works yesterday asked the City Council for permission to sell 100 tons of unsifted ashes at the city incinerator. An offer has been made for 200 tons.

The Board of Public Works will ask the Council to adopt an ordinance that will give the board authority to make sales of city property as occasion may arise from time to time without the necessity of applying for authority.

Hereafter the Police Commission will grant no more than one permit for taxicab stands for any one person. The commission yesterday denied the application of S. A. McKee for a taxi stand at No. 211 South Spring street.

The Harbor Commission and the Municipal Railroad Commission will go to Wilmington and San Pedro today to make a general inspection of the harbor work and the possibilities for the proposed municipal railroad from the city to the harbor.

At the Courthouse.

TABLES TURNED IN WASH GAME.

JUDGMENT AGAINST DOMESTIC UTILITIES COMPANY.

Contract Holder Alleges Concern Did Not Act in Good Faith and Judge Agrees With Him—Two Additional Suits Filed, Asking Rescission.

The Domestic Utilities Manufacturing Company, which has successfully defended various suits brought against it by contract holders who alleged they had been defrauded, suffered a reversal of form when judgment was returned against it by Judge Densmore yesterday afternoon.

The case made against the company by Attorney S. B. Smith satisfied the court that the concern had not acted in good faith with C. S. Brown of Roberts avenue, who had given a deed for a $5000 equity in his property for a $5000 contract. It was decreed that the deeds are void and the property must be returned to Brown.

Judge Densmore decided that Brown had been deprived of his property without consideration and that fraud had been shown. On application of Attorney Post, counsel for the company, a thirty-day stay of execution was granted.

Brown's testimony is in substance that a rosy picture is painted of the great earnings agents have made. An exhibition of the clothes-washers the concern handles is given. The ease with which a washer is manipulated is appealing.

Brown received a $5000 contract by deeding over his equity, but he said that in order to obtain the 1667 washers which the contract called for he was required to pay an additional $2500. In order to get the money it was necessary to sell his contract, which it was held out he could readily do, but in order to sell the contract he found he had to obtain the washers.

Two additional suits were filed against the company yesterday, one by L. R. Taylor, who asks for the rescission of a $150 contract, and the other by Lottie R. Taylor and W. H. Taylor. The latter allege in their complaint that in the demonstrations given by the company's agents, the clothes to be washed by the patent washer were specially prepared with lamp black. The combination of hot water and sal soda alleged to have been put in the water produced a splendid bleach.

The officers of the company were indicted by the grand jury some time ago. The indictment alleged that agencies in the company are sold on false representation of the profits of other agents. At that time the District Attorney's office declared the concern had cleared up $500,000 by what was termed a direct succession finance scheme. This alleged scheme lies in the fact that each agent is compelled to depend on his ability to get others into the concern in order to get his money back.

HIS JEALOUS WIFE.
DENTIST'S LIFE STORY.

A good mother but poor wife was the judgment passed by Dr. Edgar E. Helsby's attorney when Judge Rector granted Dr. Helsby a divorce yesterday. The suit was brought by Dr. Helsby, an Azusa dentist. It was apparent from his evidence that he loved his wife, although it was equally evident that he had reached the limit of patience.

Mrs. Helsby was jealous. It took the form of espionage on the doctor. A prosperous practice in Kansas had been broken up, the doctor asserted, because of jealousy. He brought his family to California, hoping that in new scenes and among new friends Mrs. Helsby would outgrow her suspicions.

Conditions were no better, Dr. Helsby declared. Not only did his wife keep tab on the women patients who went to his office, but she made a spy of her little daughter. On one occasion Mrs. Helsby entered the doctor's office and attacked a young woman patient with her parasol in a paroxysm of jealous rage, and threw things at her head.

Dr. Helsby gave his testimony reluctantly. During the recital he was overcome with emotion, and finally broke down and cried. The court seemed affected by this involuntary burst of brief. He granted the decree by default, but awarded the custody of the two children to the wife.

GIVE UP CHILD.
COURT LECTURES PARENTS.

The readiness with which Harry Humphries and his wife, May, surrendered their 3-year-old son, Arthur R., to the custody of strangers amazed Judge Rives yesterday. The brown-eyed, rosy-cheeked child was in the Probate Court, unconscious that he was about to experience a great change. He played in the jury box while the court heard the application of Mr. and Mrs. Bruno Brakebill of Sixteenth street and Echo Park avenue, to adopt him.

The court asked the Humphries why they parted with the boy. Humphries replied that he was not able financially to support him. This brought down on Humphries a severe criticism. Judge Rives said he did not understand how any man or woman with red blood could give up his own flesh.

The idea of absolving parents from the responsibility of caring for the children they bring into the world the court declared repulsive. The poorest mother who loves her child would scrub floors or do any menial work rather than give him up. Inasmuch as the Humphries desired it, the court thought perhaps it would be better that the boy should be adopted, and accordingly he approved the application.

Humphries and his wife were married in Portsmouth, Eng., and stated they are professional motorcyclists. Both were well dressed, the woman wearing a large hat with an ostrich plume. It is understood they intend to tour the country.

SEEK INSTRUCTIONS.
REFEREES SUBMIT QUESTIONS.

The referees appointed by Judge Bordwell to fix the amount of damages for the condemnation of property desired for the harbor boulevard appeared in court yesterday for instructions as to the materiality, competency or relevancy of the evidence taken before them in arriving at the proper awards. They were asked to come into court this morning for the necessary instructions.

The referees, Ward Chapman, John A. Mathis and Sidney L. Briggs, framed six questions for the court's consideration. One asks light on the phrase, "Value of the property sought to be condemned," "and what elements enter into the determination of "value." Another is how much benefit will accrue from the mere taking of the lands proposed for a public street, and the opening of such street as an improved street.

Whether increased values to adjacent property which will result from the harbor improvement should be considered as an offset to damages suffered by property owners whose land is directly benefitted by the boulevard, and whether damages to surrounding property not directly affected by the improvement must be considered in the appraisement, are other important questions the referees have submitted to the court.

CONTESTS WILL.
LEGACY IS INVOLVED.

Elinor A. Chase Stevens of Searsport, Me., and Paul Stevens filed a contest yesterday to the probate of the will of Florence E. Chase, the former's sister, involving a $10,000 legacy. It is alleged in the petition that Elinor is the sole legatee and executrix under the will of her sister and that she assigned to Paul a one-twentieth interest in the property, located in this county.

Florence E. Chase died in Bangor, Me., September 9, 1910, devising the estate to her brother, Horace W. Chase. At his death, she bequeathed it to Walde M. York and John M. York, as trustees, to hold in accordance with the will of Horace W. Chase. The will was admitted to probate May 24 last, and was alleged to have been the last will of the testator.

The contestants allege it is not the last will, but that the real will devising the estate to the sister was admitted to probate in Penobscot county, Maine.

CALLS HIM MENACE.
CONDUCTOR'S BAD RECORD.

In a searching report to Judge Wilbur, Humane Officer McLaughlin declared yesterday that Robert Webb, a trolley conductor, is a menace to the community and that his general reputation is worse than that of any man he ever investigated.

Webb was charged with the delinquency of 16-year-old Leslie Allison, and on the strength of this charge and his bad record Judge Wilbur committed him to the County Jail for nine months. It was reported yesterday that fellow employes of Webb are preparing to petition the court to inflict the severest prison penalty on him.

BATHROBE BEQUEST.
INJUNCTION TO SISTER.

An interesting paragraph in the will of Katharine Clark of Fifty-fourth and Rose streets, filed yesterday, refers to her Turkish bathrobe which she bequeaths to her sister, Anna Clark. It reads:

"The bathrobe I leave her in this will with the injunction to wear it every time she bathes and see how comfortable it is."

The will is dated July 1, 1909. It bequeaths her estate to her oldest sister, Miss Sarah Clark, with the exception of the testator's share of the home on Rose street.

EXPERT TESTIMONY.
PROFESSOR IS CALLED.

Dr. Sylvester Gwaltney, professor at the College of Physicians and Surgeons, and an expert on the heart, will be called by the State in Judge Cabaniss' court, in the trial of J. G. McKinney, charged with manslaughter. A hypothetical question will be put to him which covers the testimony in the case and is intended to show that Richard J. Smith, a Compton farmer, died as the result of violence. McKinney's auto struck him.

The cross-examination of Dr. Newkirk, called by the State, occupied most of yesterday. He had testified to the finding of a bruise on the pericardium sac and a corresponding mark on the wall of the heart of Smith. This indicated external pressure, the doctor testified. The cross-examination was devoted to showing that Smith had fatty degeneration of the heart and that disease and not violence caused his death. Dr. Newkirk's testimony was not shaken.

Dr. Seeber corroborated Dr. Newkirk. He was asked the hypothetical question and will answer today.

HENDERSON CASE.
LIBEL TRIAL TODAY.

The taking of testimony will begin before Judge Chambers and a jury this morning in the trial of Gen. Harrison Gray Otis, Harry Chandler and Harry E. Andrews of The Times on a charge of alleged criminal libel preferred by Frank G. Henderson, former secretary to Mayor Alexander. The alleged libel consisted of an editorial article in which Alexander was censured for his proposed appointment of Henderson to the Board of Public Service Commissioners, an appointment that was afterwards made by Alexander in the face of opposition expressed on all sides.

The twelfth juror was obtained yesterday afternoon just before adjournment. He was one of the third panel that it had been necessary to summon. During the day, the prosecution challenged Olaf Strom and L. F. Biebsheimer, who expressed opinions that the prosecution considered too favorable to the defendants. For the defense H. J. Bridges, W. C. Beringer and E. Appleford were challenged for bias. The court excused H. N. Marr, J. H. Santee, Millard Fillmore, C. T. Naramora, J. F. Schabacher, H. S. Recob, H. E. Packer and F. A. Fries.

Three of the prospective jurors frankly expressed the opinion that Henderson had no case and declared that on account of this opinion they could not serve with open-mindedness on the panel. They were excused.

Two prospective jurors were excused because they expressed the opinion that if a man has a grievance against a newspaper he should fight his own battle by bringing a suit on his own account and pay the bills, instead of getting the city or State to do it for him and pay for it.

The twelve who will constitute the jury are: Henry Dick, John Smith, Fred W. Pierce, P. G. Mohr, C. F. Remmel, Charles Sangster, P. T. Moses, J. A. Crook, C. M. Burr, W. S. Matlock, W. E. Spear and C. E. Groat.

As soon as the twelfth man had been obtained, Judge Chambers adjourned court until 10 o'clock this morning, at which time all the jury will have to be present, with the witnesses in the case. Yesterday, as the talesmen already chosen were not required for the day they were excused.

COURTHOUSE NOTES.
BREVITIES MISCELLANEOUS.

TUFTS AGAIN. Gorham Tufts, Jr., convicted by a jury of having obtained money under false pretenses and sentenced to three years at San Quentin, will appear in the Juvenile Court today to answer the charge of his first wife that he is an unfit person to have the custody of his two boys, Fletcher, aged 11 and Warner, 14 years old. The boys are at the McKinley Home.

NOXIOUS SMOKE. Two damage suits of $5000 each have been filed by Blanche D. Cole, an artist, and W. A. Strong, an attorney, against W. S. Russmer and Elizabeth Solomon, alleging that the smoke from the stack of the apartment-house conducted by Russmer and owned by Mrs. Solomon, at Eleventh and Elden avenue, is black, dirty and greasy, noxious and destructive of curtains and hangings, shrubs and plants. The residences affected are on Magnolia avenue, the smokestack being only twenty-five feet from Strong's property, which adjoins the artist's.

I.W.W. PLEADS. Edward R. Lynn, who, according to his statement to Judge McCormick is an I.W.W., and was arrested in San Diego during the recent disturbances there, was arraigned yesterday and will be tried in Department Eleven. He applied for probation. Lynn declared he is able to plead his own case and does not want a lawyer to defend him. He is charged with having stolen a typewriter and sold it for $25.

INCORPORATIONS. Lussier-Holst Company, incorporators, Joseph O. Lussier, Walter L. Holst, Fred J. Cook; capital stock, $20,000; subscribed, $15,000. McLeod-Gordon-Wilson Company, incorporators, Fred V. Gordon, Warren D. Wilson, Oscar Lawler; capital stock, $15,000; subscribed, $15. Rohrbacher Air Pump Company of California, incorporators, Edward J. Skeans, J. A. Wilcut, A. M. Strong, Jessie F. Wilcut, Teckla V. Skeans; capital stock, $50,000; subscribed, $5. Dominguez Park Association, incorporators, J. H. Frew, W. L. Frew, C. H. Temple; capital stock, $50,000; subscribed, $15.

Chamberlain's Colic, Cholera and Diarrhoea Remedy has relieved more pain and suffering and saved more lives than any other medicine in use.—[Adv.

Glacier Point Trail Now Open

In the Yosemite Valley. Camping is fine. In planning your vacation, decide on visiting this wonder of the world. Valley representative at No. 605 South Spring street, from 10 to 12 daily, to give information and plan trip. SOUTHERN PACIFIC.

"BURKE'S Dry Gin—conspicuous for cleanliness, delicacy and bouquet of flavor."

Established 1889. Assets Nearly $4,000,000

6% And Safety for Women

How can the woman with a modest competence know where to invest it safely and profitably?

Any bank with which she may deal can furnish ideas on the subject, and any one of them if questioned, will assure her that our $100 Certificates are perfectly safe and reliable.

Many women have been led to believe that they must sacrifice income in order to secure a proper degree of safety.

While this may be true in connection with stocks and bonds, you may invest in our Certificates with absolute safety and earn the liberal rate of 6 per cent. interest.

Come in and we will tell you of women all over the country who have found our Certificates to be an ideal investment for them.

SIX PER CENT and SAFETY

OFFICERS AND DIRECTORS
W. G. COCHRAN, President. J. M. ELLIOTT, Vice-President.
W. D. WOOLWINE, Treasurer. A. E. POMEROY, Vice-President.
D. M. CUTMBERT, Loan Inspector. C. J. WADE, Secretary.

State Mutual Building & Loan Association 223 South Spring St.

BUILDERS OF HOMES
Conservative Investment Co.
Capital $2,000,000
408 W. SIXTH STREET
Main 2847 — 10826

Buy Now! Shares 30c

We have what other Companies have not.
1. Income from Wiesendanger apartments rentals, $140,000 a year.
2. Property worth over $1,400,000.
3. A record of success for 28 years.
4. Dividends from the start.
5. We expect shares to go up to $5 value.
6. Shares now 30 cents.
7. Shares Aug. 3, 32½c.
8. Shrewd investors buy when shares are low.

OPENING EVENINGS.
CONSERVATIVE INVESTMENT CO.

A. GREENE & SON
See the special prices on the beautiful summer suitings.
321-25 W. 7th St.
Third Floor, over Bronson Desk Co.

The Home of $25.00 and $30.00 Suit Values for Women, at.... $15
DAVIDSON'S
Sample Suit Shop.
626 South Broadway.
"Where It Pays to Buy Upstairs"

HIGH GRADE PIANOS
Continually received in exchange on
APOLLO PLAYER PIANO
and sold at special bargain prices.
J. B. BROWN MUSIC CO.
643 S. BROADWAY

"Everything Outing and Athletic"
DYAS-CLINE CO.
214 W. Third Street

WE CURE CATARRH,
skin and all curable nervous and chronic diseases of both sexes. DR. SHORES & SHORES, Warner Bldg., 3rd & Spring. Entrance 128 W. 3rd St., Los Angeles. Take elevator or easy stairs to room 332. Consultation free. Hours 9 to 5. Evenings, 7 to 8. Sundays, 10 to 12.

For Solid Gold Crowns or For a full set of Guaranteed Teeth $5
Painless Extraction Guaranteed.
YALE DENTISTS
Open Sundays, 9 to 12. Third Floor Hamilton-Dahlmann Bldg., 644 S. Broadway.

10c A BUTTON—$1 A RIP
Dutchess Trousers
...AT...
SILVERWOOD'S

Benjamin Clothes
Smartest Spring Styles Now Ready
JAS. SMITH & CO.
548 So. Broadway.

Home Builders

Why Not You Too?

—4000 other stockholders will share in the cash dividend to be declared next Wednesday—July 31.

—All who become stockholders in the meantime will also participate—this is a three month's earning practically gratis.

—Remember this is the *Mason Opera House* "Home Builders" Making the offer.

Home Builders General Agency 129 South Broadway
Selling Agents for Home Builders
Ground Floor Mason Opera House

The Oil Industry.

SANTA MARIA VERY ACTIV

Tremendous Oil Reserve Thought Uncovered.

Great Field Like that of Russian Baku.

Large Territory Near C Canyon Proving.

The Palmer Union Oil Compa has well No. 1, which sanded up st months ago, after flowing 1,500,0 barrels, back on the producing again, with an output of 500 barr a day. This with other recent dev opments, it is stated, further indica the tremendous reserve of oil in t Santa Maria section, which it is sa is similar in character to that of t great Baku oil fields in Russia, a will insure a production for years some.

The activity in the Santa Maria di trict at the present time is very pr nounced. The Palmer Union C Company expected to begin to pum well No. 2 yesterday. This was r drilled from 2130 to nearly 2200 fee No. 5 is in oil and sand, and is co ing in at about 2090 feet. Work progressing rapidly on four othe wells on this property. It is the in tention of the company to start tw more, drilling with the rotary. This it is stated, will be the first used o the rotary in the Santa Maria district Well No. 2 is producing 500 barrels o oil, and No. 4 is flowing 1000 bar rels.

Some of the finest quality of as phalt in the State is being produced at Madley. It has been used in the Northwest, proving to be absolutely pure, it is said.

On the Palmer Annex Oil Company's properties, well No. 1, formerly Los Alamos, is flowing and pumping about 1200 barrels of oil per day. No. 6 is pumping about 600 barrels, and is flowing about 100 through the casing. No. 3 has been cleaned out, and is again on the pump. It is expected that the sand difficulties will shortly be over in this well. No. 7, a new well, is about 1060 feet deep, having been drilled open hole to this level in about thirty days. Shipments of oil from the company's properties are going forward as rapidly as tank cars can be procured. The Santa Maria Valley Railroad has practically all the business that can be handled at the present time, with sixty to 100 cars of freight per day.

The Union Oil Company is drilling on one well, and is putting another well in shape to drill for deeper sand. It was found that the Newlove No. 20, when deepened, improved in production by about 250 barrels of light oil a day. The new depth which is being aimed for in this section is about 3200 to 3300 feet. It is reported that two other companies are also trying for the deeper oil strata which has been found.

The property of the Dome Oil Company, which merged with the Pinal some time ago, is looking better than ever, it is stated, as five good wells are on the pump.

The Brooks well No. 4 is producing 800 to 1000 barrels per day, and it is reported that this well looks as though it would be in the gusher class in a short time.

The Merchants' Oil Company, operating a lease on the Palmer Annex property, has succeeded in shutting the water off, and expects to complete its well in the next sixty days.

The Dispatch Oil Company, adjoining the Palmer Annex on the northwest, is fishing for a lost bailer. As soon as this is recovered, the well will probably be put on the pump.

The Los Flores in the same field is down about 4000 feet on well No. 3. The Summit Oil Company has reorganized, and it looks as though a successful job has been made of shutting off the water. This well should be producing in the next thirty days.

The Bradley Canyon Oil Company in the north is now drilling in the shale at a depth of about 1800 feet. According to the logs in the southern end of the field, the oil sand should be struck at a depth of about 1800 feet. If this is the case an immense territory to the north of the old Cat Canyon field will be proved up.

It is stated that a great deal of activity is seen in the old field now owned by the Rice ranch, the New Pennsylvania, and in the deepening of the Pinal wells.

Increased Activity in June.

From figures just issued, activity in the California oil fields during the month of June showed a substantial increase over that of May. The number of wells producing in June was 1080, as compared with 5374 in May. In June 423 wells were drilling, compared with 420 in May. Four more wells were completed last month than during the month before, the number of wells completed only increased by one, however, but only seven wells were abandoned in June as compared with sixteen in May. In June, one rig was completed in June, four more than in the month of May.

BURIED ALIVE, HE LIVES.

Carpenter, Caught in Landslide, Is Completely Covered for Eighteen Minutes—Cause a Mystery.

S. J. Owens, 55 years old, a carpenter living with his family at No. 1 Harvard boulevard, was buried alive in a standing position in a ten-foot trench in a fifteen-foot basement excavation for a building to be erected by the Whiting Lumber and Supply Company at Cecelia and East Fifth streets, shortly before 10 o'clock yesterday morning. He was covered by tons of sand that slid from the north wall of the excavation.

Although Owens was completely buried eighteen minutes, he was not suffocated. It was almost half an hour after the man's head had been exposed, before the score of workmen were able to liberate his feet. At the Receiving-street Hospital, it was found Owens had suffered a broken rib and slight blade on the left side.

J. A. Churchill, No. 8 West Phillips street, Pasadena, who was working near Owens, escaped by running west of the trench when the sand began to slide.

Foreman Abbott directed the rescue operations. He gave Owens' address as C. J. Gillum, who lives on Terminal Island, is foreman of the Terminal Island, is foreman of the job. He said yesterday he is at a loss to account for the accident.

BURKE'S Dry Gin—Demand it in your din. ner, sup.

The Oil Industry.

SANTA MARIA VERY ACTIVE.

Tremendous Oil Reserve Is Thought Uncovered.

Great Field Like that of the Russian Baku.

Large Territory Near Cat Canyon Proving.

The Palmer Union Oil Company No. 1 well No. 1, which sanded up eight months ago, after flowing 1,500,000 barrels, back on the producing list again, with an output of 500 barrels a day. This with other recent developments, it is stated, further indicates the tremendous reserve of oil in the Santa Maria section, which, it is said, is similar in character to that of the great Baku oil fields in Russia, and will insure a production for years to come.

The activity in the Santa Maria district at the present time is very pronounced. The Palmer Union Oil Company expected to begin to pump well No. 3 yesterday. This was reamed from 2130 to nearly 2300 feet. It is in oil and sand, and is coming in at about 2900 feet. Work is progressing rapidly on four other wells on this property. It is the intention of the company to start two more drilling with the rotary. This, it is stated, will be the first used of the rotary in the Santa Maria district. Well No. 1 is producing 200 barrels of oil, and No. 4 is flowing 1000 barrels.

Some of the finest quality of asphalt in the State is being produced at Bailey. It has been used in the Northwest, proving to be absolutely pure, it is said.

On the Palmer Annex Oil Company's properties, well No. 1, formerly Los Alamos, is flowing and pumping about 1300 barrels of oil per day. No. 6 is pumping about 60 barrels, and is flowing about 20 through the casing. No. 3 has been drilled out, and is again on the way. It is expected that the sand difficulties will shortly be over in this well. No. 7, a new well, is about 1100 feet deep, having been drilled one hole to this level in about thirty days. Shipments of oil from the company's properties are going forward as rapidly as tank cars can be procured. The Santa Maria Valley Railroad has practically all the business that can be handled at the present time, with sixty to 100 cars of freight per day.

The Union Oil Company is drilling a new well, and is putting another well in shape to drill for deeper sand. It was found that the Newlove No. 2, when deepened, improved in production by about 250 barrels of light oil a day. The new depth which is being aimed for in this section is about 3200 to 3300 feet. It is reported that two other companies are also waiting for the deeper oil strata which has been found.

The property of the Dome Oil Company, which merged with the Pinal some time ago, is looking better than ever, it is stated, as five good wells are on the pump.

The Brooks well No. 2 is producing 50 to 400 barrels per day, and it is reported that this well looks as though it would be in the gusher class in a short time.

The Merchants' Oil Company, operating a lease on the Palmer Annex property, has succeeded in shutting the water off, and expects to complete its well in the next sixty days.

The Dispatch Oil Company, adjoining the Palmer Annex on the northwest, is fishing for a lost bailer. As soon as this is recovered, the well will probably be put on the pump.

The Los Flores in the same field is down about 600 feet on well No. 3. A splendid job has been made of shutting off the water. This well should be completed in the next thirty days.

The Bradley Canyon Oil Company to the north is now drilling to 3000 feet at a depth of about 1000 feet. According to the logs in the southern part of the field, the oil sand should be struck at a depth of about 1800 feet. If this is the case an immense area to the north of the old Cat Canyon field will be proved up.

It is stated that a great deal of activity is to be seen in the old field now known as the Rice ranch, the New Pinal, and in the deepening of the Pinal wells.

Increased Activity in June.

From figures just issued, activity in the California oil fields during the month of June showed a substantial increase over that of May. The number of wells producing in June was 5374, as compared with 5374 in May. Also 418 wells were drilling, compared with 420 in May. Four more wells were completed last month than during the month before, the number of wells completed only being one, however, but only 20 wells were abandoned in June as compared with sixteen in May. Also four rigs were completed in June four more than in the month of May.

BURIED ALIVE, HE LIVES.

Laborer, Caught in Sandslide, Is Completely Covered for Eighteen Minutes—Cause a Mystery.

J. Owens, 35 years old, a carpenter living with his family at No. 1 Bernard boulevard, was buried while in a standing position in a ten-foot trench in a fifteen-foot basement excavation for a building to be erected by the Whiting Lumber and Coal Company at Cecelia and East streets, shortly before 10 o'clock yesterday morning. He was covered by a mass of sand that slid from the south wall of the excavation.

Although Owens was completely buried eighteen minutes, he was not injured, it was almost half an hour before the man's head had been exposed, the score of workmen working to liberate his feet. At the Central Receiving Hospital, it was found that he had suffered a broken rib and a bruised side on the left side.

Fred Churchill, No. 8 West Phillips street, Pasadena, who was working in the trench, escaped by running west when the sand began to fall.

Superintendent Abbott directed the rescue work. He gave Owens credit. C. J. Gillum, who lives on Pinal Island, is foreman of the crew. He said yesterday he is at a loss to account for the accident.

Ask Any Ohio—Demand it in your flax, rye, etc.

Aunt Sally's Advice to Beauty Seekers

K. C. F. asks: "Will you tell me how to get my hands white and soft? They have become rough and are so dark in contrast to my arms." The method mentioned in reply to Eloise will bring the desired results; wear gloves to prevent soiling the bed linen.

D. N. A. writes: "How can I reduce a double chin? Also how get rid of crow's feet?" Use a wash lotion prepared by dissolving one ounce of powdered saxolite in ½ pint witch hazel. This tightens the skin, tending to disperse wrinkles as well as flabbiness about the chin or elsewhere.

Eloise says: "My freckles are worse than ever this year, made doubly conspicuous by a pallid complexion. Is there any cure?" Ask your druggist for an ounce of mercolized wax, apply nightly like cold cream, removing in the morning with warm water. As the wax gradually absorbs the lifeless cuticle, not only will the freckles vanish, but the new and younger skin which appears will have a healthy color. Probably you will need to continue treatment a week or more.—Woman's Realm.

Dilemma.

WOULD COUNSEL, DUTY FORBIDS.

WOMAN ATTORNEY TOLD OF HIS CRIMES BY ROBBER.

Young Hollander Who Has Confessed to Hold-ups Isn't Bright, She Says—Would Defend Him but Can't Because She's Deputy District Attorney.

A peculiar complication arose yesterday in the case of Cornelius Haasakker, the young Hollander who has confessed to a long list of daring automobile and other hold-ups, when Mrs. Clara Shortridge Foltz found herself unable to act as counsel for the farmhand, at his request, because she is a deputy District Attorney.

Recently Mrs. Foltz tendered her resignation to Capt. Fredericks, but he took no action. When she learned that Haasakker wanted her to look after his interests, she made a personal appeal to the District Attorney to accept her resignation, but he requested her to continue as his deputy.

F. J. Zeehandelaar, local representative of the Dutch government, called on Haasakker yesterday. It was on Zeehandelaar's request, previously backed by the wishes of the young prisoner, that Mrs. Foltz called to see the man yesterday in his cell at the Central Station.

After the interview Mrs. Foltz said Haasakker confessed to her a number of robberies, as he has to Detectives McCann and Fitzgerald, but denied that he had anything to do with the murder of A. A. Janes, a Southern Pacific dispatcher who was killed near his home, No. 302 South Normandie avenue, the night of the 2nd inst.

"I didn't know there was such a man or such a murder until I was told about it, for I don't read the newspapers," the young man said to Mrs. Foltz, according to a statement she made yesterday.

Haasakker gave vent to his pent-up feelings at that point, Mrs. Foltz said, and cried like a child.

"He's only a boy in many ways," she declared. "He says he is 23, but he acts like a boy of 16. He is not bright.

"While I talked with him I had constantly before me the realization that I'm still a prosecutor, being a deputy District Attorney, yet anxious to defend the young man, who I think is not mentally responsible for all that he says he has done."

Detectives McCann and Fitzgerald said that yesterday Haasakker confessed to them he did hold up and rob Arthur Lucuis, No. 5422 Sierra Vista street, on the night of the 15th inst.

The detectives said yesterday they have made no further progress in their efforts to connect Haasakker with the Janes murder. They have not abandoned hope, however. Contrary to expectations, the detectives did not yesterday or the night before locate Haasakker's suspected companion in crime. Search for him is still being made.

Since Haasakker confessed to the Lucuis hold-up, the detectives hope to be able to connect him with more than a dozen similar robberies committed in that neighborhood recently.

IS NOT A WELCOME.

When Justice Reeve raised his hand yesterday to swear Tene Sbrenio as a witness, Sbrenio took the hand eagerly and shook it. Later he explained in confusion that he had never been in court before and was unacquainted with court practices. This occurred in the case of Steve Garlich, who sought to recover $35 from Risto Salata. When Justice Reeve learned that $20 of this was a wager won on the election victory of Alexander over Harriman, he at once threw it out of court.

Los Angeles Rheumatics Now Get Relief at Home

What chance does any sufferer take when "Nurito" is guaranteed to relieve Rheumatism, Sciatica and Neuritis, or money refunded! The worst symptoms in the most severe cases are relieved by "Nurito," a prescription—not a patent medicine—free from Opiates and Narcotics.

"Nurito" is a specific, positive in its action, quickly removing all aches and pains in swollen and inflamed joints and muscles, and limbering up in a manner that will surprise you.

Go today, get a $1 box of "Nurito," and feel it work. Nothing has ever done what this prescription will do.

For Sale at the Owl Drug Co.'s Stores.
MAGISTRAL CHEM. CO., N. Y., Mfrs.

In order to make the shareholders of the Conservative Investment Co. doubly safe and sure, T. Wiesendanger has deposited in escrow with the First National Bank, one million shares, with instructions that if any of the properties should be sold for less than the amount turned in to the Company, then the Bank has orders to deliver to the Conservative Investment Company as many shares belonging to T. Wiesendanger at 20 cents a share as will make up the deficiency or depreciation in price.

Pioneer Roofing

The Home of the Best Roofing Made

The statement "best roofing" is not an idle one. Pioneer Roofing has *proven* its right to make this claim. The proof is in the astonishing growth of this business to its present size—a plant covering an area of 9 acres, with a capacity of 5 carloads a day. This growth would not be possible without the unqualified indorsement of property owners and builders everywhere.

For Every Kind of Building

—Pioneer Ready Roofing is made in all weights to suit every class of building.
—Rubber Sanded Roofing is best for stores, factories, warehouses, barns, etc. Heat-proof, rain-proof.
—White Silveroid for bungalows and other types of residences. Attractive and sensible.
—And it's all made on the same uniform principle—the non-evaporating, asphalt saturated roof covering, self-sustaining—retaining its life and vitality long after the ordinary roof has decayed.

BEAVER BOARD
Lath and Plaster Substitute

Here is another good thing in the building line. A fitting companion to Pioneer Roofing for permanent economical building. Beaver Board is used for partitions; is nailed to studding and panelled. Needs no wall paper, having an artistic mat surface. Finish those attic rooms, your photographic dark-room, the cellar. We show you how to use it. Send for literature and samples.

PIONEER PAPER COMPANY, 247-251 South Los Angeles St.

Chesterfield Square

A TRACT OF SURE PROFIT

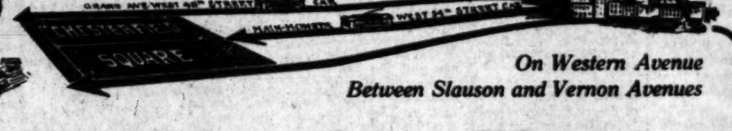

On Western Avenue
Between Slauson and Vernon Avenues

Ready for You

Chesterfield Square Improvements are being pushed as fast as men and money can do the work.

A steam grader has been added to the men and teams employed.

More water pipe is being laid.

An automatic sprinkling system is being installed in the city park in the center of Chesterfield Square.

The new three-story brick school house adjoining Chesterfield Square will open for the fall term.

Chesterfield Square will meet every requirement of the investor and home builder. See it today.

You can buy lots as low as $900, with very easy terms.

Take Main-Moneta West Fifty-fourth Street Car, or Grand Avenue West Forty-eighth Street Car and Get Off at Western Avenue, or Call at Our Office.

CHARLES W. LIST
SALES AGENT

1021 Central Building. Home Phone F1888.

DONALD LOWRIE

IN THE

AUGUST SUNSET

"The Light Under a Bushel"

An appealing picture of prison life painted inside penitentiary walls; the kind of a story where the print becomes blurred by mist before the eyes.

SIX OTHER RATTLING GOOD SHORT STORIES

All News Stands Fifteen Cents

Store closes on Saturdays during July & August, at 1 p.m.

VILLE DE PARIS
317-325 SO. BROADWAY 312-322 SO. HILL STREET
A. FUSENOT CO.

Pre-Inventory Sale

Only a few days more in which you can participate in this sale. Note the following splendid opportunities to save money.

Novelty Silks

Regular value $1.00.
Sale price, yard 50c
In a variety of styles.
We also offer our standard 75c quality Taffeta Lining Silk, in all wanted shades, at yard 50c

Dress Goods Department

$1.50 Silk and Wool Crepes. Broken assortment of colors. 44 inches wide. Sale price, yard..... 95c

Fancy Suitings

Broken lines in both imported and domestic makes. Widths 42 to 54 inches. Sale price, yard 65c

All Remnants Silk and Dress Goods At Exactly Half-Price

Pillow Tops [With Backs]

Original Prices 35c to 50c
Sale Price Each 15c
Or Two for 25c

A miscellaneous assortment of pillow tops made of art ticking, linen, crash and antique. In floral, conventional, landscape, lodge and school designs; many beautiful patterns and a large assortment to select from. A very remarkable offer. Just the kind for the summer porch and hammock.

$2.00 to $3.00 Parasols.
Sale price $1.75
Made of plain or fancy silks, embroidered linen, pongee silk. Good range of shades in the assortment. Long handles of plain or carved hard wood. Gilt or white enamel frames.

MEN'S AND WOMEN'S HANDKERCHIEFS.
Made of plain linen.
Regular values 50c and 65c.
Sale price, each 40c
Or 2 for 75c. Fine quality of linen, with ⅜ and ¼ inch hems. The men's handkerchiefs are in both regular and extra sizes. Don't miss this opportunity to supply your needs at a saving.

Smith's GROCERS
"QUALITY FOODS AT REASONABLE PRICES"

RIPE OLIVES—Everybody's Olives. A convenient size for the Picnic Basket. 10c Can; $1.10 Doz.
PEANUT BUTTER for the Sandwich. Sold in Bulk. Per lb., 20c
KIPPERED ALBICORE. Ready for the table. Makes a tempting luncheon. Per lb., 20c
DILL PICKLES. Fatherland Brand. Fresh, crisp cucumbers, prepared with Dill, after the German style. 6 to Tin. Per Tin, 15c
PRETZELS: "Pennsylvania Dutch" Pretzels, appetizing and wholesome. 15c lb., 2 lbs. for 25c
ASPARAGUS. El Capitan Brand. New Season's Pack, 1911. No. 2½ Cans, 20c; $2.40 Dozen
POTATO SALAD. Appetizing these summer days. Per lb., 20c

FRESH FRUITS.
GRAPES. California Malagas, No. 3 Basket, 15c
GRAPES. California Malagas, No. 5. Basket, 25c
APRICOTS. Fancy Ripe, No. 5. Basket, 15c
PEACHES. Fancy Ripe No. 5. Basket, 30c

Walter E. Smith Co.
214-216-218 S. Spring St.

ONE BOTTLE CURES McBURNEY'S KIDNEY BLADDER CURE
For Bright's disease, brick dust deposit, bed-wetting, gravel, dropsy, diabetes and rheumatism. Send 25 cents in 2c stamps to W. F. McBurney, 125½ S. Spring st., room 2, Los Angeles, Cal., for 5 days treatment. Prepaid, $1.50. Druggists.

Consolidation Sale of Pianos

Car loads just received from our other store. Now is the time. Must dispose of them at once. McPhail, Ludwig, Marshall & Wendell, Milton, Kingsbury, Richmond, Merrill, Norris & Hyde, Cable, Nelson, Schiller, Russell-Lane, Harvard Standard, Cote, King, Wagner, Mathushek. Uprights from $97.00 up. $2.00 month up.
M. W. FISHER,
105 N. Broadway (Opp. Times Corner.)

Los Angeles to the Sea
in 15 Minutes, via
VALENTINE MONORAIL

Excellent Service
To Eastern Points
Via Salt Lake Route
Tickets at 601 So. Spring St.

House of Biehl

IMPORTING TAILORS.
Business Suits $30 and up.
516 South Broadway.

Dr. Lamb

Celebrated Chinese Herb Physician, the only Chinese Doctor Licensed by the State Medical Board.

All diseases can be cured with his famous Chinese medicines. Never before introduced in this country. He has cured thousands and can cure you.

419½ SOUTH MAIN STREET, Bet. 4th and 5th, Los Angeles.

New Irons for Old
See the "Fixit Man"
The Electric Shop
Third and Main

33⅓% OFF
—On All—
WALL PAPER
California Wall Paper Co.
816 South Broadway

Shields & Orr
TAILORS
Make the best $35 suit in the city

Men's Suits Made to Order Scotch Tailors 330 S. Spring $15

VACUUM CLEANERS
$10 TO $1000
F. C. KINGSTON CO
758 South Hill

SCOFIELD'S

Leading Millinery House of Lower Broadway.
737 South Broadway.

Natural Looking Teeth

Artificial teeth that don't look good and feel natural are a failure. We study the question of naturalness in all its phases when restoring teeth by ALVEOLAR METHOD. Call or write for our book. It is free.
REX DENTAL COMPANY,
DR. C. M. RANKINE,
303 Severance Bldg., Cor. 6th and Main Sts.
F3611, Main 765.

Mission Malt Tonic

GIVES HEALTH & STRENGTH
AT DRUGGISTS

DR. M. M. RING

Oculist and Optician
Physician—Surgeon—Eye Specialist
321 South Hill Street, Room 10
Los Angeles
Home F5294 Sunset Broadway 2799

PUBLISHERS:
The Times-Mirror Company.
OFFICERS:
H. G. OTIS, President and General Manager.
HARRY CHANDLER, Asst. Gen. Mgr. and Treas.
HARRY E. ANDREWS, Managing Editor.
J. H. PFAFFINGER, Assistant Treasurer.
MARIAN OTIS-CHANDLER, Vice-Pres., Secretary.

Los Angeles Times

EVERY MORNING IN THE YEAR.
Daily, Sunday and 40-Page Illustrated Weekly.
Daily, Founded Dec. 4, 1881. 31st Year.

Business Office 517-519 South Spring Street.
Editorial Rooms, 1100 South Broadway.

Los Angeles (Lose Ahng-hayl-ais)

Entered at the Postoffice as mail matter of Class II.

ATTITUDE OF THIS JOURNAL.

For the country and the flag.
For the Constitution and the courts.
For upholding the honor of the army and navy.
For orderly liberty under law.
For an Ocean-to-Ocean highway.
For true freedom in the industries.
For unshackled labor, nation-wide.
For the just rights of the unorganized many.
For Labor's protection, reward and repose.
For the home and its safeguarding.
For social order and business solidarity.
For world-wide peace with honor.
For security in the State.
For the old guns and the Old Guard.

For TAFT AND SHERMAN

And against their allied antagonists.
Against political fads, freaks and frenzy.
Against the Big Noise and the Big Stick.
Against the new-fangled judicial recall.
Against free trade and free soup.
Against union conspiracy and misrule.
Against the un-American closed shop.
Against industrial discrimination and proscription.
Against, not organized labor as such, but
Against its acts when law-defying.
Against the bomb, boycott and bludgeon.
Against strikes, picketing and violence.
Against "progressivism" backwards.
Against treason and the red flag.

TO BE ENCOURAGED.

There is now a fine of $200 against launches attempting to enter local harbors without a light. This penalty is imposed to discourage smuggling. The fine ought to be lifted in cases of elopements.

A WISE CHOICE.

A girl graduate from the Law Department of the University of Chicago threw away her law books and eloped with another graduate of the same class. The man will practice law and the bride will bake biscuits. The combination is a bit old-fashioned, but it is not yet completely out of style.

A LOSING CAUSE.

While a hundred pretty maidens sat comfortably among automobile cushions and joined in a street parade in protest against having their aristocratic pets muzzled during the hot weather, when rabies are prevalent, two children in the streets were bitten by dogs that were not muzzled. The moral effect of that parade will not extend far enough to be noticeable.

A FINE POINT.

The universe is an extensive affair and even the little world seems to have plenty of elbow room in it for the busy little creatures who move about its surface with their busy little plans. Nevertheless, a few inches of dust counts for a great deal with mortals, and so it happens that legal papers which have slept undisturbed for fifty-five years, are now perused with avidity and it may be necessary to make a survey all the way from Mexico City to Los Angeles in order to prove the title to eleven inches of ground included in the site of the old Plaza Church and disputed by a recent survey.

CANADA OBJECTS.

Chicago proposes to take 10,000 cubic feet flow of water daily from Lake Michigan for sanitary purposes. Canada objects. The Dominion will not, if it can help it, allow about sixty miner's inches to be taken from the headwaters of Lake Michigan, lest it impair the grandeur and decrease the efficiency of Niagara Falls. First John Bull forbids us to subsidize our ships that journey through the Panama Canal. Now he protests against Chicago being washed with water in which he claims a small interest. Next there will be a howl go up that in sending a wireless message from Alaska to Boston it passes through air above the dominions of, and therefore belonging to His Royal and Imperial Majesty, George the Fifth, King of Great Britain and Ireland, Emperor of India, Ruler of Africa, Lord of the Isles, and High Cockalorum of the universe.

NOT FOR US.

A Michigan food and dairy expert now visiting in Los Angeles thinks this city ought to have a little municipal theater where moving pictures could show the danger of communicating disease through lack of cleanliness and a general failure to appreciate sanitary measures. A large percentage of the Los Angeles population would certainly resist any movement of this kind. All of us believe in sanitation and most of us try to be clean. Nobody wants food that is not all that it ought to be, but the idea of a lot of wicked little germs going up and down the earth seeking whom they may devour is quite bad enough without having moving pictures of them thrust before our eyes, suggesting jimjams and other horrors. Education along constructive lines is always to be desired, but people should not insist on emphasizing things to be afraid of. We are of the opinion that a moving-picture theater with no other purpose than to warn against disease would be a morbid institution, if not an altogether vicious one.

Democratic leaders at Seagirt have already settled the election. They have made a map, showing just what States Wilson will carry, and figured out just what is going to happen. It is to the credit of Hon. Norman E. Mack, the sly Democratic fox, that he was not a member of the political kindergarten that won the fight for Wilson before the campaign had commenced.

England shows her friendship for the policy of international peace by voting a measly $5,000,000 for new warships. And all Lord Churchill had to do to get the money was to point to the "unprecedented naval programme" of Germany.

The big sea bass are biting off Catalina. Even the denizens of the deep join in advertising the Magic Isle. The summer vacation season is certainly on.

THE CALIFORNIA SITUATION.

Whatever may be the case elsewhere, it is obvious that everything for which Roosevelt contends and on which he bases his candidacy—except ballot box reversal of Supreme Court decisions—is already grafted into the California Constitution, and all that is at issue in this State is whether the Republicans shall support Taft, who, with both the substance and the semblance of regularity, obtained the nomination for the Presidency at the National Republican Convention, or Roosevelt, who, it is claimed by his enthusiastic and injudicious friends, might, could, would or should have been nominated if he had only had votes enough.

There can be in the nature of things but one outcome to a division of the Republican vote in California, and that is to turn the State over to Democracy. It is a maxim of law that a man is held to intend the inevitable consequences of his actions. It is an absurdity to claim that it is not the intent of the progressive leaders to help the Democrats. It is the height of absurdity to claim that there is a corporal's guard of Democrats in California who will vote for Roosevelt. There is no disaffection among California Democrats. They are satisfied with the chance medley of opinions which they have erroneously mistaken for principles and incorporated into their platform, and they are fully satisfied with the candidates whom at Baltimore they nominated for the Presidential office. Wilson is handicapped by no record excepting his letter demanding that Bryan should receive the regular beggar's fee of "more kicks than half pence," and with his controversy with Henry Clay Watterson, in which Marse Henry did not hesitate to call Woodrow a liar.

But these amiable idiosyncrasies of Wilson will deter no Democrats from supporting their nominees. The seven great principles of Democracy—the five loaves and the two fishes—seem to be in sight. It is not in the disposition of a Democrat to jeopardize his own chances or the chances of any of his kindred or friends, to feed at the public crib, by giving his vote to the nominees of a "progressive" party.

BACK TO THE FARM.

Ours is not the only country where the cry of "Back to the farm" is sounded by political economists and observers of the need of industrial changes. Railroads, and the diffusion of intelligence by newspapers and periodicals were, to an extent, instrumental in producing discontent with agricultural pursuits, which has tended to produce a congestion of population in cities. In the State of Massachusetts the proportion of the people gathered in towns and cities of more than 8000 inhabitants at the beginning of the last century was less than one-twentieth. It was one-third in 1850 and is now more than two-thirds. In the State of New York one-third of the entire population lives in the cities of New York and Brooklyn, and more than two-thirds in cities of over 8000 inhabitants. In England there are great numbers of vacant farms. This was until lately attributed to the fall in the prices of farm products and, notwithstanding increased prices, an advance in the wages of farm laborers, and inducements in the shape of improved cottages, the exodus of workers from the farms to the cities of Great Britain is continuous. In France there has been a steady percentage of increase in the population of the towns and a diminution in the population of the rich agricultural districts.

The French farmers, in order to prevent their fields from going to waste, have imported low-grade laborers from Italy and Belgium to take the place of Frenchmen. These aliens furnish no material for armies, or the performance of civic duties, and are a detriment rather than an advantage to the Republic. Indeed it may be remarked everywhere that wherever the native abandons the cultivation of the soil a less civilized man, who is content with a lower standard of both physical and intellectual life, will take his place. The higher education, higher social aspirations, isolation, loneliness and dullness of life of the American farm hand leads him to leave the farm for the town as soon as possible. There are hundreds, not to say thousands, of unemployed men in the cities of the United States occupying park benches, walking the streets, earning a precarious subsistence by occasional jobs, often descending to beggary and sometimes to thievery.

To induce men and women to "go back to the farm," life on the farm must be made more attractive. The Mormons adopted the plan of establishing a center where the farm workers of a neighborhood could gather. Here there was a co-operative store, and a public building used for a schoolhouse on week days, for religious services on the Sabbath, and for concerts, dances and dramatic performances at times. There was no social distinction between the man who worked on the farm and the man who owned the farm, and the former could look forward to the time when he also could become a land owner, with such amount of domestic felicity as his means, his inclinations and the tolerance of wife No. 1 should afford.

Omitting the obnoxious feature of polygamy, which it is claimed is now at an end, Mormon farm life offers an example of social and industrial organization which might be copied with advantage.

Autos and telephones and electric lights have ameliorated the life of the agriculturist, and thousands of those who cling to the cities without hope of bettering their condition would do well to go "back to the farm."

An advance in the price of shoes September 1 is threatened. Thought when the tariff was taken off of hides by the Payne tariff law that shoes were to be reduced in price. The same old free trade misrepresentation. Somebody is making more money in the shoe business, that is all.

What funny things we see in politics! Here is the Old Hickory Club of Democrats getting together for Wilson. And the Sage of the Hermitage would need an introduction to the ex-president of Princeton.

Is there any city in America that contributes so many around-the world tourists as Los Angeles? It is a sign of prosperity that needs no other demonstration.

The Navy Department wants a name for the new Dreadnought about to be built. We beg to suggest, "Afraid of Nothing."

Talking Through His Hat.

UNCLE WALT.

The Poet Philosopher.

How dear to my heart is the big soda fountain that stands in the front of the pharmacist's store, all gleaming with silver and celluloid mountin', and loaded with syrups and flavors galore! How sweet, when the weather is hotter than Cadiz, to go to the shop of the druggist it is, and order some suds for yourself and the ladies, from out of that fountain that's loaded with fizz! That big marble fountain, that cold, clammy fountain, that brass-mounted fountain that's loaded with fizz! And equally dear is the clerk who attends it, the beautiful youth with a dignity high; if you are too flossy he speedily ends it, by freezing you up with a glance from his eye. The hauteur of kings and the bearing of princes, the frigid reserve of Napoleon are his, while mixing his extracts of lemons and quinces, and working the fountain that turns out the fizz; the tall, stately fountain, the gas inspired fountain, the cold, gleaming fountain that turns out the fizz!

WALT MASON.

[Copyright, 1912, by George Matthew Adams]

AS TO WILSON.

[The Argonaut:] Intelligent men respectful of the common integrities of mind and opinion will ask why Candidate Wilson has parted radically from the judgments and standards of Prof. Wilson. Certain foreign elements, especially South Europeans, will want to know why Prof. Wilson had so poor an opinion of their race when writing his history; and they may find it difficult to cast their votes for one whom they have formerly denounced as a slanderer. Devotees of the Catholic church will also want explanation and retraction respecting certain passages in Prof. Wilson's books. Then there will be a disposition to doubt the executive talents of a man who found Princeton University a highly organized thoroughly co-ordinated, harmonious and successful institution, and who after some years left it a disorganized, inharmonious and all but broken institution. It is, too, an assured fact that there is in existence a definite statement signed by Grover Cleveland discrediting Prof. Wilson as a man in his judgment devoid either of intellectual or financial integrity. And on top of all, there is the general distrust in the public mind of the administrative efficiency and practical common sense of a man whose whole experience has been in the line of school teaching.

APPROVED TIME TABLE FOR COOKING.

Coffee	1 to 3 min.
Eggs (soft cooked)	6 to 8 min.
Eggs (hard cooked)	35 to 40 min.
(These not to be boiled, but allowed to stand in boiling hot water.)	
Young beets	45 min.
String beans	1 to 2½ hrs.
Old beets (never tender)	3 to 4 hours
Rice pudding	3 to 4 hours
Macaroni	20 to 30 min.
Lima beans	1 to 1¼ hrs.
Asparagus	20 to 30 min.
Peas (depending on age)	15 to 30 min.
Cabbage	35 to 60 min.
Turnips	30 to 45 min.
Onions	45 to 60 min.
Spinach	25 to 30 min.
Green corn	12 to 20 min.
Cauliflower	20 to 25 min.
Rice	20 to 25 min.
Bread	45 to 60 min.
Biscuit	12 to 20 min.
Gems	25 to 30 min.
Corn-cake (if thick)	30 to 35 min.
Gingerbread	20 to 30 min.
Cake (layer)	20 to 30 min.
Cake (loaf)	40 to 60 min.
Pies	30 to 50 min.

—[Eldora Lockwood Dow in Woman's World for August.

He Hadn't Heard of Socrates.

[Kansas City Journal:] A big policeman who walks a beat near the Greek settlement in the North Side always gets angry when he hears this told at his expense, but there are those who will vouch for its truth.

About a month ago a young man, very much excited, rushed up to this policeman and exclaimed:

"Say, Jim, did you hear about a Greek by the name of Socrates taking poison?"

"I did not," Jim replied innocently. Then he added, thoughtfully stroking his chin: "Sure, that's the first time I ever heard of a Greek going up against anything stronger than what he sells in his own coffee houses. I guess I'd better look this up and bulletin all the details to the department. It's an unusual case.

Take It Easy.

[New York Evening Post:] Another way to fight the heat is to abstain from memorizing the various prescriptions on how to keep cool.

MEN AND THINGS ACROSS THE SEA.

Industrial France.

The French Minister of Public Works has a right understanding of his duty when he recommends the undertaking of large internal improvements, the expense for which must be met by loans placed among the people of the country. It is much more satisfactory, he says, that the national savings of the country should be invested in public works than that large amounts of capital should be diverted to foreign enterprises as at the present time.

Among the projects mapped out are four new canals: One, the northeast canal; two, a lateral canal running to the Loire; three, a canal joining the Loire with the Rhone, and four, a canal joining the Loire with the Garonne. They include in addition the construction of the port of Paris and the deepening of the Seine as far as Rouen, also the reconstruction of the Bery Canal, the canal from Bordeaux to Montauban and that from Moulins to Saucoins. The total estimated cost of carrying out these works exceeds £2,000,000,000.

The construction of these works would give employment to thousands of laborers for several years and would undoubtedly do much to solve the industrial problem of the country.

Royal Wardrobes.

The Czar of Russia, according to the Excelsior, is the European sovereign who spends most on his wardrobe. The tailor who makes his ordinary suits says the net annual profit from them is $10,000, and the army tailor who is responsible for the uniforms and court dress makes $15,000 a year. His Majesty never puts on a suit more than three times, and each one costs about $60. For silk hats the Czar pays $26, and $10 a pair for gloves. Every year, it is stated, he purchases a sable cape costing $2400.

King George, on the other hand, is one of the most economical of living monarchs, allowing himself only $20,000 a year to dress on. This sum is spent annually by the Kaiser on uniforms alone. The German Emperor, however, pays very little attention to his civil wardrobe. He never pays more than $35 for a suit, which he thinks nothing of wearing three times. The principal luxury in dress he allows himself is in neckties.

With the King of Spain the favorite article of dress is silk shirts, in which he always hunts, and of which he buys many dozens every year at $30 each. The most frugal of all the crowned heads in the matter of clothing is the King of Norway, who spends no more than an ordinary well-to-do citizen.

Tax Beautiful Women.

The versatility of the German Kaiser's mind has never been better illustrated than by his proposition that additional national revenues be raised by taxing every beautiful woman in the empire 45 cents a year. As there are about 20,000,000 in Germany, all of whom would find their vanity appealed to by such a proposition, this would mean an easy revenue of about $9,000,000 a year for the national treasury. As every woman would undoubtedly want one of the receipts for 45 cents, the tax could be largely collected without the aid of tax collectors, which would also eliminate all questions of favoritism or discrimination.

Financial Stress in Japan.

The cost of government in Japan has increased enormously as a result of taxation made necessary to meet war expenditure and an aggressive forward policy in extending the commerce of the country, in providing better educational facilities and in colonial adventuring. The result of extravagant governmental outlay is shown in the heavy advance in the cost of living, involving as it does a consequent reduction of wages. The workers can no longer subsist on the wages they get. Japan is a poor country, and the suffering is greater there than in other countries richer in natural resources and in productive capacity; but the problem of bringing income and outgo into some more nearly equivalent relation seems to be worldwide. It is the uppermost matter engaging the attention of the people of the United States in this year of our Lord. Japan has no monopoly of breakfast-table distress.

Quite Particular.

[Judge:] A clerk in a bank appeared before the bank president with a three days' growth of beard.

"James," said the president, "you will have to get shaved."

"But, sir," replied James, "I am growing a beard."

"You may do what you like at home," snapped the president, "but you must understand that I'll not have you growing a beard during office hours."

ABROAD WITH BURDETTE.

Other Hats of History.

Men dislike to buy new hats, even as women love to replace the one they have worn for "ages," which, by interpretation, is two months, with one unlike any other ever worn by woman. No woman worships at the shrine of the chapeau in Fontainebleau. A hat a hundred years old? There are no adjectives of contempt sufficient for it. One three months old is bad enough; six months is positively disgraceful; eight months old is an outbreaking sin; anything a year old, and made over, is simply a crime.

An old hat becomes accustomed to a man's ways. It settles down into a perfect fit no matter how he throws it on; it becomes like himself in character and countenance. He never loses it at banquet or luncheon; it always calls to him from the hat racks when he comes out of the dining-room. I have known men who disputed with the man at the hat racks, refusing to accept their own hats, even though they were shown their own initials in the crown, declaring that some sneak thief had changed hats with them, until suddenly, with shame-faced countenance, he remembered that at his wife's oft reiterated entreaty he had bought him a new hat that morning. I could give the names of the men, but that they all happen to be the same man and he a person to whom I am bound to be kind on account of family connection and lifelong intimacy.

Hats That Outlast the Wearer.

Possibly Napoleon may have been human enough—our demi-gods are half human at times—to have said, when he looked at that chapeau as you sometimes look at your dented bowler, "Oh, well, it will last till I can get another one in Paris."

Suppose, then, the angel watching his destiny had said to him, "It will last longer than your empire." What a wild sounding guess! But that's just what it did.

Making It Do.

I once saw in a museum at Pompeii a wine jar that had been cracked by a fall, and mended—think of that when you use some wonderful cement to repair your broken china—with copper rivets, in a practical manner that no workman of today would try to imitate.

"There, said the workman, when the woman called for it, "it isn't much of a job, but it's the best I can do with such a bad break and such an old jar. It will hold together for a couple of months, and by that time you'll be able to buy a new one."

It held together when Pompeii, city of marble, fell to pieces. It remained intact while two great cities went to ruin. And it will hold wine today. "Last a couple of months?" It has lasted 2000 years. It's wonderful how things will endure when you buy a good article to begin with and then take good care of it. See how long Jerry Simpson made a pair of socks last.

Another Arrival from Elba.

I know another man who is well-known by a chapeau with the side flapped up against the crown. He wore it to a most glorious Elba, not because he had to go, but because it pleased him to go. He also wrote an abdication of a throne he didn't own, declaring that "never again, under any circumstances." This was also a Napoleonic abdication, with a string to it. He returned from Elba with the world at his feet. Then came the Hundred Days, among a people who had been known to change their minds in fifteen minutes, a people who love nothing better than to exalt an idol, unless it is to pull him down when they need the pedestal for a new one. There came once more a June day, such a day of cloud and storm as lowered above Hougomont and La Have Sainte in that other June, and when the clouds and smoke had cleared away and the tumult and the shouting died, they couldn't even find the hat. "Sic transit gloria mundi."

If a man could only tell when people are through with him. If he would only see his audience slipping away from him one by one, and sneaking out of the hall, some of them slamming the door when they went out by way of emphatic interpretation; if he would only note the polite auditors yawning behind their programmes or fans; if he would only heed the rude man in the gallery crying out, sotto voce—and not too all-fired sotto, "Ain't the man got any friends?" If he would only note these indications of satiety, so plain to every one else, with what grace and triumph he might make his exit, followed by thunders of applause.

But no; he stays on, and on, and on, like the endless speaker who begins his banalities by saying, "I am no orator," and then occupies two hours to prove what he admitted. And what everybody in the room knows even better than himself.

"Give Him the Hook!"

And at last grim Fate, her patience worn to a frazzle, standing unseen in the wings, extends the relentless hook of doom. Cold as a finger of ice it fits around the neck of the Everlasting Drool—his final "As I said before," or his lying assertion that something which hadn't been said reminded him of a Ramesian anecdote which he was preparing to tell wrong, chokes away into a strangling gurgle and he is dragged off the stage sideways, scrambling and resisting, a pitiful object disgraced, ungraceful, unhonored and unlamented. Serves him right. When he knew so well that he couldn't do it, why should he keep on not doing it?

Many a man has been hooked off the stage with inglorious compulsion who would have left a radiant record by dying ten years before the time of the hook. Many a man would have gone gracefully into sweet and hallowed retirement, followed by the grateful affection of appreciative men, had he had the good sense and conscience to stop the hour he heard himself strike twelve. Everybody else heard it.

A Mean Imposition.

It imposes a most ungracious duty upon the man with the hook to compel him to his disagreeable task of hauling Superfluous Lags, the veteran, off the stage at the end of his act, when he refuses to make his proper exit and leave the stage clear for the Second Citizen or the Roman army or the Distressed Maiden. One man can have the center of the stage throughout the entire play. When the act closes what more is there for Hamlet to say? When the runner has faithfully "finished his course," even if it be only a five-mile straightaway, it adds nothing to his prize to run ten miles further? I believe the most colossal failures in life come because the man didn't stop when he was successful. Only a little while ago a most distinguished United States Senator compelled his constituents most reluctantly and regretfully to slam him down like a brick house in a cyclone, because he wanted to be once more re-elected when he was nearly 100 years old.

Blessed be St. Hook, the rescuer of the superannuated and protector of the persecuted.

Robert J. Burdette

Pen Points: By the Staff

Emilio Vasquez Gomez is also protesting against the Taft steam roller.

Another thing we never could understand is why so many men prefer a livery stable as a loafing place.

Nearly two million dollars spent in the Parker campaign of 1904. How some folks do throw their money away!

Yachts cruising around Catalina this summer are taking the southerly course so as to avoid the icebergs.

The Prohibitionists overlooked a bet when they neglected to nominate the rain-soaked Roosevelt for President.

If zoology must be dragged into the scrap, we might remark that a bull moose is not as large as an elephant.

If the tobacco and paper trust does not amalgamate, there would be great cigarette "makin's" in the combination.

It is not believed that the activity of the Turkish fleet at the Dardanelles will have any bad effect on the alfalfa crop of California.

Illinois may be the "Sucker" State, but she does not propose to deserve the name further by going with the Bull Moose party.

Mars Henry Watterson has abandoned his search for "another Samuel J. Tilden." But, like the late Mrs. Harris, "there ain't no such person."

Fashion note: The holes in the peek-a-boo waists are unusually large this summer and the delegation from Missouri has voted them a success.

The windows along Spring street are full of alarm clocks, but the one best alarm clock of which we have any knowledge is going to bed at 10 p.m.

It is about time for the leaders of the insurrecto crowd in Mexico to apply the saline treatment to the movement. The extremities are already cold.

The Turks in Constantinople and on the north side are celebrating the first anniversary of the day when the sultan was put under old Abdul Hamid.

The United States Marine Corps will have pretty pink pajamas to wear hereafter. They ought to carry consternation to the hearts of the stoutest enemy.

It has been estimated that the Christian nations of the world number [illegible] and the non-Christian 942,000,000. A good many of the latter live in San Francisco.

Thomas Lawson says the house has almost suffocated the people with hot air. And there is no better judge of hot air on this terrestrial globe than this same T. L.

Between the hostile demonstrations of the Ulstermen in Ireland and the antics of the suffragettes in England Premier Asquith appears to be having the time of his life.

Pictures of the esteemed Chauncey Depew are going the rounds of the press, and the old gentleman is looking more like the late Adam Forepaugh of circus fame every day.

It is almost impossible to hold a quorum in Congress while the Washington ball team is playing at home. Congress ought to adjourn when the American League season opens.

The beef trust must go, says United States District Attorney Wilkinson of Chicago. It has been going some recently, we know anything about the subject of prices.

Gov. Johnson will go to Illinois to engage in the Roosevelt campaign, in spite of the fact that his political counsel is on fire in California. Why not call on the fire department?

Irishmen in Chicago will revive the ancient festival of Erin, the Feis, which was raised more than 3000 years ago at the Hill of Tara. You all recall Tara, the place where Thomas Moore hung his harp.

President Yuan Shi Kai is having trouble in getting together a new Cabinet, but there will be a lot of Democratic office men out of a job when the Wilson landslide passes, as it will pass.

Democratic papers are gleefully announcing that thousands of Republicans will support Gov. Wilson, but they are not saying a word about many Democrats who will vote for Taft.

President Taft will be formally notified of his nomination on August 11, but we have a sort of sneaking idea that he will read about it before this in the Los Angeles House copy of The Times.

We have always wondered what sort of figure the man will cut on the last day who has the faculty of dropping a twenty-dollar gold piece in the church collection plate with a thud that recalls a five-dollar gold piece.

BIGNESS OF A NICKEL.

A nickel then was bigger than a million dollars now;
A nickel then could buy a world of happiness, somehow;
A nickel then was all a lad could ever hope to get,
And, ah, how wide with human joy his little eyes were set!

A nickel back in those old times was stronger than a mint;
A nickel then was like a dream of wealth with its glint;
A nickel then was all a child expected at the best,
And, ah, how glad it made his heart in his little breast!

A nickel then was bigger than a [illegible] seems these days;
A nickel then could fill the mind with fancy's gilded maze;
A nickel then could buy the earth in childhood's dream at least,
And, oh, that we could taste again the sense of childhood feast!

—[Baltimore [illegible]

The Play.

OPERA TRYOUTS FOR THE "ME

BIG DOINGS BY LAMBARDI H THIS FALL.

"Conchita," "Il Grillo del Fo lare," "Ysobel," and Probably N Giordano Music-Drama — Co Opera Corporation Forme "Bought and Paid For" Coming.

BY JULIAN JOHNSON.

As a plan-maker "Old Man" La bardi, the melancholy genius of I lan opera on the Pacific Coast, ... Few equals, and if the plans he ... making at present carry through a ... cessfully next month will see the bi ... of his biggest organization—a perm ... nent opera company for the cities ... San Francisco and Los Angeles, ... marily, and in secondary fashion ... the whole western country this s ... of the Missouri River.

Mario Lambardi has completed t ... organization of a corporation kno ... as "The Pacific Coast Opera Co ... pany." He is president and gene ... manager, and will, in the future, ma ... his home in San Francisco, and w ... play equal seasons of opera each y ... there and in the northern city.

Points of especial interest in t ... scheme are that of the Cort theater ... Fairtown and the Hamburger Maj ... to here will this autumn see some ve ... interesting American premiers, a ... that the company and orchestra w ... be California-made, only the condu ... tor and the principals being broug ... from Europe.

If it is practical, Lambardi will ha ... an opera chorus this year of your ... American women. This is being a ... vanced by his associates, but Lambar ... himself says he has yet to see yout ... American girls who are willing or ab ... to sing a whole choral repertoire f ... Italian for a chorus person's salar ... However, he is willing to give th ... American girls a chance, and ther ... is at least a little ray of hope tha ... beauty will shine out from the bac ... line. This is not prophecy, however ... merely a sort of Arcadian possibilit ... Ettore Patrizzi, editor of the Ita ... lan newspaper in San Francisco, i ... now in Europe signing principal con ... tracts, most of the names of whic ... have already been mentioned here ... The most noted is Tarquinia Tarquini ... soprano of Hammerstein's Londo ... Opera.

Lambardi is to give the American ... premiere of Mascagni's much-em ... bodied opera, "Yscobel," written fo ... the Lieblers and the stellar uses o ... Rosie Abbott, but never produced be ... cause of an altercation over terms.

The first western presentation o ... Richard Strauss's "Salome" will also ... be made, with a special cast of prin ... cipals brought for this work alone.

A new Italian opera called "Con ... chita," and another very promising ... work, "Il Grillo del Focolare," are ... to receive their official try-outs here, ... as in the past Morosco tried out ve ... hicles for Edgar Selwyn and others. ... This is said to be done with the offi ... cial sanction and the overseeing eye ... of the Metropolitan Operahouse and ... the Ricordi publishing firm of Milan, ... the greatest music trust in the world. ... Ona G. Zadonai, a new light in the ... world of music-drama, is the author ... of the last named.

There will probably be a new work ... for try-out by Giordano, the author of ... "Fedora."

All of the usual repertoire will be ... presented, and in addition "Thais" ... and "Manon" in French.

Lambardi has also ordered a com ... plete set of scenery and costumes for ... Puccini's "Girl of the Golden West," ... though he doubts whether this work ... will be presented, as it was generally ... received with little favor on the Coast ... last year.

The company will be assembled for ... rehearsal in San Francisco, late in Au ... gust, and will be put through a sum ... mer of strenuous weeks.

The opening of the season will be ... at the Cort Theater in San Francisco, ... September 22, with one of the new ... works. After one month at the Cort, ... the company will move to the Ham ... burger Majestic, Los Angeles, and play ... one month. It will then tour the West ... in stands of a few days duration, the ... balance of the season.

The premiers of the new pieces will ... be equally divided between San Fran ... cisco and Los Angeles.

The hand of Fortune Gallo, the ... dynamic little manager who turned ... Lambardi's usual tide of defeat into ... a great wave of success last year, ... seems apparent in these virile ... undertakings.

August 20, at the Hamburger Ma ... jestic Theater, the original company ... of George Broadhurst's "Bought and ... Paid For" will appear, making the di ... rect jump from Brady's Playhouse in ... New York City, where they have been ... appearing continuously since early last ... fall.

Los Angeles is the first stop outside ... the metropolis.

The cast, as those who follow ... dramatic affairs of course know, in ... cludes Charles Richman, Frank Crav ... en, Julia Dean and Marie Nordstrom.

Lucia Lotti Collins, English comé ... enne, heads the incoming Pantages ... show. The comedienne is on her way ... from Antipodean triumphs to fill a New ... York engagement, with the Pantages ... circuit ad interim. This is the first ... appearance of Lotti Collins second in ... America. "A Night in the Edelweiss" ... by the catchy title of the week's fea ... ture act, Pantages headliner for the ... coming week. The act is described as ... a miniature musical comedy of the ... old garden type with half a score of ... well-known vaudeville singers and ... comedians in the cast.

The feature act will be Romano ... Brothers in a Greek art and ancient ... athletics demonstration. As an added ... attraction the show will have Carl ... Rosina and Mlle. Marguerite in a ... series of novel stage illusions. Bond ... Horne, monologist, who will dispense ... "Anthropology." A musical comedy ... number is scheduled under the title ... Shubich and Zillbauer.

The Sullivan and Considine Road ... show, one of the most important and ... interesting events in popular priced ... vaudeville will come to the Empress ... theater, Monday afternoon.

The Road Show bill is headed by ... that famous satire on prison life ... called "High Life in Jail," which is ... generally considered as one of the ... most substantial laughing successes ... that has come to the vaudeville stage. ... The second feature of the Road ... show will be the noted comedian, ... Marian E. Knight, known as the orig ... inal rube from Maine, who with his ... rural comedy hit, "The Chalk Line," ... Others on the Road Show bill will ... be the Olivotti Troubadours, McIn ... tyre and Groves, who will offer their ... skit called "On Father's Train," ... the English singing comedian, Harry ... Custer and the Four Mayos in a com ... edy roller skating act. Exclusive of

Points: By the Staff

...o Vasques Gomes is also pretending ...t the Taft steam roller.

...ther thing we never could understand ... so many men prefer a livery stable ...eating place.

...ty two million dollars spent in the ... campaign of 1904. How some folks ...ow their money away!

...ts cruising around Catalina this ...r are taking the southerly course, ... to avoid the icebergs.

... Prohibitionists overlooked a bet ...ey neglected to nominate the mild- ... Roosevelt for President.

...eology must be dragged into the ...we might remark that a bull moose ...as large as an elephant.

...e tobacco and paper trust should ...mate, there would be great cigar- ...akin's" in the combination.

...not believed that the activity of the ... fleet at the Dardanelles will have ... effect on the alfalfa crop of Cali-

...a may be the "Sucker" State, but ...e not propose to deserve the name ... by going with the Bull Moose

... Henry Watterson has abandoned ...ub for "another Samuel J. Tilden," ...e the late Mrs. Harris, "there ain't ... person."

...on note: The holes in the peabo- ...ists are unusually large this sea- ...d the delegation from Missouri has ...em a success.

...indows along Spring street are ...arm clocks, but the one best adapted ... which we have any knowledge, is ... bed at 10 p.m.

...about time for the leaders of the ...o crowd in Mexico to apply the ...eatment to the movement. The re- ... are already cold.

...urks in Constantinople and on the ...de are celebrating the first anni- ...of the day when the skids were ...r old Abdul Hamid.

...United States Marine Corps will ...etty pink pajamas to wear here. ...They ought to carry consternation ...arts of the stoutest enemy.

...been estimated that the Christian ...of the world number $78,000,000, ...non-Christian $48,000,000. A great ... the latter live in San Francisco.

...a Lawson says the bosses have ...ifficated the people with hot air. ...e is no better judge of hot air on ...strial globe than this same T. L.

...on the hostile demonstrations of ...rmen in Ireland and the attacks ...suffragettes in England Premier As- ...eems to be having the time of his

...e of the esteemed Chauncey Depew ... the rounds of the press, and the ...eman is looking more like the ...n Forepaugh of circus fame ever!

...most impossible to hold a quorum ...es while the Washington team is ...t home. Congress ought to ad- ...en the American League season

...ef trust must go, says United ...istrict Attorney Wikinson of Chi- ... has been going some recently, if ... anything about the schedule of

...hason will go to Illinois to ex- ...the Roosevelt campaign, it says ...t that his political coat-tail is on ...alifornia. Why not call out the ...tment?

...n in Chicago will revive the ...estival of Erin, the Feis, copied ... than 3000 years ago at Tara, ...eeall Tara, the place where Tue ...g his harp.

...t Yuan Shi Kai is having some ... getting together a new Cabinet, ...will be a lot of Democratic aloes ...f a job when the Wilson fever ... it will pass.

...rie papers are gleefully ex- ...that thousands of Republicans ...rt Gov. Wilson, but they are ... a word about more Democrats ...ote for Taft.

...t Taft will be formally notified ...ination on August 11, but we ...t of sneaking idea that he has ... it before this in the White ...y of The Times.

...always wondered what sort of a ...an will cut on the last day when ...ilty of dropping a two-bit piece ...ch collection plate with a sound ... a five-dollar gold piece.

GNESS OF A NICKEL.

...hen was bigger than a million ...now;
...en could buy a world of happi- ...omehow;
...hen was all a lad could wish ...ope to get,
...w wide with human joy his pa- ...s were set!

...ck in those old times was his ...n a mint;
...en was like a dream of riches ...glint;
...en was all a child expected ...t,
...w glad it made his heart beat ...ttle breast!

...en was bigger than a fortune ...hese days;
...en could fill the mind with ...gilded maze;
...n could buy the earth, in child- ...ream at least.
...at we could taste again that ...childhood feast!

—[Baltimore Sun.

The Play.

OPERA TRYOUTS FOR THE "MET."

TWO OPERAS BY LAMBARDI HERE THIS FALL.

"Cavalleria," "Il Grillo del Focolare," "Tsotsel," and Probably New Giordano Music-Drama — Coast Opera Corporation Formed. "Bought and Paid For" Coming.

BY JULIAN JOHNSON.

As a play-maker "Old Man" Lambardi, the melancholy genius of Italian opera on the Pacific Coast, has failed signally, and if the plans he is working at present carry through successfully next month will see the birth of his biggest organization—a permanent opera company for the cities of San Francisco and Los Angeles, primarily, and in secondary fashion for the whole western country this side of the Missouri River.

Gaetano Lambardi has completed the organization of a corporation known as "The Pacific Coast Opera Company." He is president and general manager, and will, in the future, make his home in San Francisco, and will divide equal seasons of opera each year between and in the northern city.

Points of especial interest in the plans are that of the Cort theater in Oakland and the Hamburger Majestic will have will this autumn see some very interesting American premiers, and that the company and orchestra will be a California-made, only the conductor and the principals being brought from Europe.

If it is practical, Lambardi will have an opera chorus this year of young American women. This is being advocated by his associates, but Lambardi himself says he has yet to see young American girls who are willing or able to sing a whole choral repertoire in Italian for a chorus person's salary. However, he is willing to give the American girls a chance, and there is at least a little ray of hope that talent will shine out from the back row. This is not prophecy, however—merely a sort of Arcadian possibility.

Bruno Zirato, editor of the Italian newspaper in San Francisco, is now in Europe signing principal contracts, most of the names of which have already been mentioned here. The most noted is Tarquinia Tarquini, soprano of Hammerstein's London forces.

Lambardi is to give the American premiere of Mascagni's much-exploited opera, "Tsobel," written for Lina Abbott and the stellar uses of Miss Abbott, but never produced because of an altercation over terms.

The first western presentation of Richard Strauss's "Salome" will also be made, with a special cast of principals brought for this work alone.

A new Italian opera called "Conchita" and another very promising work, "Il Grillo del Focolare," are to receive their official try-outs here, as is the past Morosco tried out vehicles for Edgar Selwyn and others. This is said to be done with the official sanction and the overseeing eye of the Metropolitan Operahouse and the Ricordi publishing firm of Milan, the greatest music trust in the world. Riccardo Zadenal, a new light in the world of music-drama, is the author of the last named.

There will probably be a new work produced by Giordano, the author of "Mme. Butterfly."

All of the usual repertoire will be presented, and in addition "Thais" and "Manon" in French.

Lambardi has also ordered a complete set of scenery and costumes for Puccini's "Girl of the Golden West," though he doubts whether this work will be presented, as it was generally received with little favor on the Coast last year.

The company will be assembled for rehearsal in San Francisco, late in August, and will be put through a number of strenuous weeks.

The opening of the season will be at the Cort Theater in San Francisco, October 22, with one of the new works. After one month at the Cort, the company will move to the Hamburger Majestic, Los Angeles, and play a month. It will then tour the West in stands of a few days duration, the balance of the season.

The premiers of the new pieces will be equally divided between San Francisco and Los Angeles.

The head of Fortuno Gallo, the Italian little manager who turned Lambardi's usual tide of defeat into a great wave of success last year, is very apparent in these virile efforts.

August 26, at the Hamburger Majestic Theater, the original company of George Broadhurst's "Bought and Paid For" will appear, making the direct jump from Brady's Playhouse in New York City, where they have been playing continuously since early last fall.

Los Angeles is the first stop outside of metropolis.

This cast, as those who follow theatric affairs of course know, includes Charles Richman, Frank Craven, Ruth Dean and Marie Nordstrom.

Lotti Lotti Collins, English comedienne, heads the incoming Pantages bill. The comedienne is on her way from Antipodean triumphs to fill a New York engagement, with the Pantages circuit as interim. This is the first appearance of Lotti Collins second in America. "A Night in the Edelweiss" is the catchy title of the week's feature act. Pantages headliner for the coming week. The act is described as a miniature musical comedy of the old garden type with half a score of well-known vaudeville singers and comedians in the cast.

The feature act will be Romano Tozart in a Greek art and ancient statue demonstration. As an added attraction the show will have Carl Rosini and Mlle. Marguerite in a series of novel stage illusions. Bond Lee, monologist, who will dispense "nonsensology." A musical comedy offering is schedulied under the title of Rubes and Zillhauer.

The Sullivan and Considine Road show, one of the most important and influential events in popular priced vaudeville will come to the Empress theater, Monday afternoon.

The Road Show bill is headed by Will Rossing satire on prison life entitled "With Life in Jail," which is generally considered as one of the most substantial laughing successes that has come to the vaudeville stage. The second feature of the Road show will be the noted comedian, Walter E. Knight, known as the original Rube from Maine, who with his comedy hit, "The Chalk Line," will be seen in the one act comedy on the Road Show bill will be Gilmore on the current Troubadours. McIntyre and Greves, who will offer their big singing comedian, Harry Greves, and the Four Mayos in a comedy equilibrist act. Exclusive of these new acts will be the new comedy and news picture.

The biggest event ever in vaudeville here, and the admitted dramatic sensation of the week, is the promised coming, beginning next Monday, at the Orpheum, of "Mme. Butterfly," the joint Belasco-Beck production of the original Belasco one-act dramatization of John Luther Long's story of the same name, "Butterfly," as all do not know, was never anything but a one-act play, being so given by Blanche Bates when she made her debut as a star.

It is as usual surrounded by a typically fine Orpheum bill. The five original Periscoffs, a European juggling family, are marvelous in their ensemble work, and clever as single handlers of articles. Ray L. Royce brings his interpretations of characters seldom seen, and Edna Luby, a clever English girl, mimics most artistically notables of the day. The Elliott Savonas, "The Concealed Bed," Ed Wynn and the Boudini brothers remain.

For the closing week of the Fischer's Follies season at his Lyceum, "Pop" Fischer will present May Boley and his organization in a big revival of "Tillie's Nightmare," her, and the organization's, most successful presentation during the season now closing. It will go on Sunday for one week only, with the original cast and chorus, intact in every detail. It should prove a fitting finale attraction for the fine organization and especially for May Boley.

The following week will usher in the summer season of silly shows with Rice and Cady at the head of a clever company of farceurs; many of them now in the Follies ranks, and with the present chorus largely retained. For Rice and Cady, the popular priced scale will go into effect.

Kolb and Dill and their merry, nimble and musically-inclined associates, are giving their last performances of "Dream City" at the Majestic Theater this week, there being only four more performances of this bright, breezy, funny and tuneful Victor Herbert musical comedy success. "Dream City" offers to Max Dill the best opportunities he has had during the present engagement of the Kolb and Dill Company, while his associate in fun, Clarence Kolb, is a close contender for comedy honors in his role of Heine Haufbrau, the village hackman. Nothing quite so funny as the wrestling match between these two comedians has been seen on the local stage, while Dill's oratorical effort is a comedy forensic gem that nightly provokes roars of laughter.

Next week the Majestic Theater will remain dark for one week, during which time the Kolb and Dill Company will give up their entire time to the fine rehearsals and preparations for the first production on any stage of "Peck o' Pickles," Frank Stammers's new musical comedy, which will be given on Sunday night, August 4.

The tremendous popularity of Hartley Manners's comedy of youth, "Peg o' My Heart," which is now enjoying its ninth consecutive week of unbounded success at the Burbank Theater has completely upset the plans of the managers of the two most important stock companies of this country. At the San Francisco Alcazar, Frederic Belasco is patiently awaiting

(Continued on Ninth Page.)

HF THE MARK OF GOOD CLOTHES KNOW US FOR BEST VALUES

OUR Great Semi-Annual Sale of SHIRTS

still continues, giving you an opportunity to buy splendid shirts—many exclusive in designs—at a great saving. Madras, Percales, Soisettes—pleated, plain, soft cuffs and collars, negligee, in every size, color and pattern.

$1.00 Shirts 75c
$1.50 Shirts $1.15
$2.00 Shirts $1.35
$2.50 and $3.00 shirts $1 90
$3.50 Shirts $2.45
$5.00 Silk Shirts at $3 50

Special Sale Now On.

Bath Robes
Bathing Suits
Wash Ties

Come in and learn the details.

Harris & Frank (INC.)
MEN'S & BOYS' WOMEN'S & GIRLS' OUTFITTERS
437-441 SO. SPRING ST.

Every Shareholder in the Conservative Company is a contributor to still greater success and prosperity. The sale of shares at 30c is tremendous. This will mean larger operations, larger dividends. Shares now 30 cents only; August 3 shares advance to 32½ cents. Do not delay. Send your orders for shares now to Conservative Investment Company, 408 West Sixth St. Open evenings. "Watch us grow."

Mebaline Cold Cream.
Removes Tan and Freckles.
50c per jar.
OFF & VAUGHN DRUG CO.,
352 S. Spring, cor. 4th.

J. W. Robinson Co.
Broadway and Third
Branch Postoffice—Main Floor, Rear
Wells Fargo Express

This store will close Saturdays from July 1st until Sept. 1st at 1 o'clock.
Try Our Mail Order Dept. We Carry Butterick Patterns.

July Clearance Sale

Glove Department

Well gowned and well booted, are two prime factors in good dressing, but being WELL GLOVED is equally important, lack of which mars the whole.

The opportunity TODAY for replenishing these needs is to be found in OUR JULY CLEARANCE:

We offer in
LOT NO. 1. Some fine Real Kid Gloves, in dark colors only. Sizes 5½, 5¾, 6 only. Worth from $1.50 to $2.25. On sale today at 75c.
Imported Fabric Doeskin.
LOT NO. 2. Pearl Button, washable Gloves in white, made to wear and look like Kid Gloves. On sale at 75c.
2 Pearl Clasp of same, in yellow and gray. On sale today, at 75c.
2-clasp Silk Gloves, embroidered wrists, in fancy shades. On sale today, at 75c.
These Gloves have been sold at from $1.00 to $1.25. They go on sale today, at 75c.

Art Department

This department will close out all the Imported Vases, Jardinieres and Pedestals, Ornaments, etc., below cost, as we need the room for a press of incoming stock.
$100.00 Urn at the July Clearance, Monday ...$35.00
$ 65.00 Pedestal and Jardiniere, Monday 25.00
$100.00 Jardiniere and Pedestal, Monday 50.00
Hand-embroidered Pillow Covers, cross-stitch and conventional designs. Pillows stuffed with best silk floss.
Values to $12.50, July Clearance .....$5.00 each
Imported Candle Shades; some bead trimmed, others trimmed with gilt braid and fringe.
Values 35c to $1.25, choice today for .....25c each

Embroidery Department

25 Per Cent. Discount on Colored Embroidered Robes
The distinctive and particularly high grade quality of this special offering must impress the prospective purchaser.
The tender of this department to the July Clearance includes all our Superior quality Imported Voile Robes, and that means the last word in artistic creative skill of the maker.
The assortment includes the white and colored background, embroidered in colors.
The range of prices is from $15.00 to $30.00, and from this we
Discount One-Fourth Off for This July Sale

Millinery Department

We have placed all OUR TRIMMED HATS from $15.00 to $20.00 values in JULY CLEARANCE SALE, for $7.00.
We have decided that the balance of our SAILOR HATS, values $3 to $4, MUST GO at 25c.

Feather Boa Department

In this July Clearance Sale you can have your pick of any of the Feather Boas, at JUST HALF PRICE.

Leather Goods Department

The man or woman sojourning at or visiting beach and resort during summer months feels the need of a good Suit Case.
Our PANAMA SUIT CASE, 24-inch size, on Sale Special, at $1.50 each.
Included in this Sale, also, are all styles Lunch and Shopping Baskets, at Special Prices, from 40c to $1.25.

Beeman & Hendee
351-353 So. BROADWAY

Sale of Waists

Here are standard Beeman & Hendee Waists of unquestioned Quality. Note the new prices—on sale today:—
GROUP 1—Regular $6 Waists with Dutch necks, short sleeves, turned back cuffs and attractively embroidered fronts in delicate patterns. Cut to..... $4.50
GROUP 2—Beautiful models that have been selling at $6.50. Of fine Voile, with crocheted lace on sleeves, fronts and necks. Pretty patterns in hand embroidery. Today..... $5.50
GROUP 3—Fine Batiste, with short sleeves and necks cut high — rich filiet embroidery worked in necks, sleeves and yokes. Touched off daintily with hand embroidery. Cut from $7.50 to..... $6.50
GROUP 4—Unique, hand embroidered Models that sold at $8.00. Sleeves are elbow length. A new idea in neck patterns in this group. Sale price..... $6.50
Don't Miss These Today

A Pair of White Shoes At $3.50

We have better ones if you want them—up to $7—but these at $3.50 are extra good at the price. You should have White Shoes now—they look so smart with Lingeries or Cream Serge Suits. Come today.

Staub's
336 So. BROADWAY

A $15 Watch of Real Character
Splendid 15-jewel watch, guaranteed 20 years. Comes in both men's and women's size. See this little beauty—you will want it.
A. E. Morros
Goldsmith & Jeweler FOURTH & BROADWAY

A Record sale of 225,000 shares in Conservative Investment Company was made Saturday—sales were made as late as 11 o'clock p.m. The office and sidewalk outside were crowded all day with buyers—a truly wonderful sale. Thousands of enthusiastic investors, friends, boosters of our business, believers in and approvers of our business methods and capacity. No promotion stock, no water, no tricks, just a straight, honest business. This money of investors now producing greater operation, larger profits, big dividends, rapid rise in value of shares. The value of the properties, now $1,500,000, will go to $10,000,000. Shares will go to $5. Wise men buy early, before shares go to ten times first cost. Send your order for shares at 30 cents now, NOW, to Conservative Investment Co., 408 West 6th st. "Watch us grow."

MIHRAN & CO.
Established 1878. Importers
Oriental Rugs
810 S. Broadway.

Maier's Select Malt Tonic
The greatest boon for the weak, emaciated or sleepless. Makes red blood and healthy tissues.
MAIER BREWING CO., Inc.
Los Angeles, U. S. A.

"Los Angeles' Oldest Dry Goods House."
Coulter's
"The Best in Dry Goods Since 1878."

A Hat for Half! 'Tis Tempting. ¶ And You've Choice of All Styles—All Values!

—why not a new one for the rest of the in-between season? At half—the idea is indeed inviting!
—All styles in stock from which to chose, excepting only the Midsummer "felts" and the incoming Fall models. A hat for half of $4.50, the regular worth — and others as high as $35—now half!
—Pattern hats in hundreds of charming effects, the late colorings and creations; to tailored styles that are stunning values!
—See the Broadway display.
—And all flowers and flower-fancies—singly, in clusters, cockades, wreaths, etc., that were 35c each to $10 the spray—also at HALF!
—Rear Right Aisles, Main Floor—

Coming Daily—New Weaves in Smart Woolens: to Tailor, $45
—the earliest suitings—and such handsome, likable fabrics, too!—
—just from their shipping-cases. The choice of the Fashion authorities in weave, and color and pattern. They're the first of the really new fabrics we've received—
—exquisite two-tonings in Whipcord, Bedford cord and diagonal cloths, rough homespuns and hopsackings—
—then there are soft, mannish worsteds—for instance: a blue of the King's tint, beautifully speckled with rich Royal spottings, tan and other tones.
—Tailored to measure, complete—they're $45. Or by the yard for $2.25 to $3.
—Rear Right Aisles, Bdwy. Annex—

French Foulards and Radiums, Priced $2
—you'd willingly pay $2.50 to $3 for them regularly—
—and that's what they really were priced.
—But the assortments have thinned, choice is not so range-ful and so we've priced those that remain $2 to "close" them quickly.
—The lot includes fancy effects in colorings, and many very desirable white and black patterns, in small figurings.
—$2 the yard Today.
—Rear Main Aisle, First Floor—

A Tourist Tablet Worth 20c for 15c
—something different: a tablet and envelopes in one!
—a combination very acceptable to the tourist, and of worth and interest to all. Sells regularly at 20c—
—but for 15c Today.
—Other papetries:
TALLY CARDS,—worth 15c to 35c, priced 10c the dozen.
WRITING PAPERS,—usually 25c, for 15c the pound. And envelopes to match, that were 10c, at 5c the package.
KODAK BOOKS,—for vacation "snaps"—at 10c to $1.75.
Upper Main Aisles, Bdwy. Annex.

Ribbons—only 50c! That were to $1.25
—surely choice such as these qualities afford should attract many eager participants—
—many new Brocades, and striped novelties, "Dorothy Dainty" ribbons, Jacquards, Dresdens, Persians, moire, satin-striped and edged patterns, Roman stripes and Scotch plaids, shadow designs, polka dots and tapestry effects—
—four and one-half to eight inches wide!—
—and worth 65c, 75c, 85c, $1, $1.25; but 50c Today.
—Upper Main Aisle, First Floor—

Ladies' $1 Sheer Silk Hose at 75c
—an excellent pure-thread quality—
—with deep lisle garter-tops and serviceable lisle soles. In black, white and tan—
—usually $1, at 75c the pair Today.
—Hosiery for the little ones — a complete assortment in sox for infants' and children. Both the plain and fancy styles, sized 4 to 8½—at 25c the pair.
—And finer qualities, at 35c, or 3 pairs for $1. Others at 50c.
—Children's white silk sox, in sizes from 4 to 8½, are priced 50c and 60c.
—Upper Main Aisle, First Floor—

The Coulter Cafe and Men's Grill—Today:
—a few tasty suggestions chosen from our luncheon menu—
—Spring Chicken, with Bacon.....30c
—Roast Leg of Lamb, Currant Jelly..35c
—Coulter's Special Strawberry Shortcake.....25c

Ladies' Leather Bags $3.50 to $5; at $2.65
—here are bags of unquestioned worth, marked unusually low—
—bags of real and goat seal, walrus and a few suede and silk novelty numbers—
—fitted with gilt, silver, gunmetal and covered frames. Seldom sold for less than their ordinary pricings, these bags are well worth $3.50 to $5, while Today's offering at $2.65 is an opportunity no one wishing a quality as good as these should miss profiting by.
—Upper Main Aisle, First Floor—

Ear-Rings Reduced to $2.25 for Today
—quite a chance, considering the popular favoritism being shown ear-rings just now—
—and these are the styles that are in "vogue." The pearl pendants, jet and gold drops, and others set with topaz, amethyst or turquoise stones.
—Worth $2.50 to $3.50, at $2.25 Today.
OTHER JEWELRY, — such as brooches, bar pins, stick pins, beauty pins, cuff links and fans, etc., that were 75c, for only 25c!
PICTURE FRAMES,—of sterling silver, worth $2.50 to $7, at HALF.
—Upper Left Aisles, Main Floor—

215-229 S. Broadway. Coulter Dry Goods Co. ESTABLISHED 1878 224-228 S. Hill Street.

Two Price Sale

500 garments put into a sale which has not seen its equal in the city this year. Put in at a price which wouldn't pay for the materials or for the manufacturing cost. A sale which gives you an opportunity to purchase high-grade garments at prices that few jobbers, even, are ever able to equal.

Beautiful $15 Dresses
Daintiest Silk Dresses in modern styles, in foulards, messalines, taffeta, etc. All colors, all sizes. Not a value less than $10, and most of them worth $15.
Smart $12.50 Motor Coats
Newly arrived lines of motor coats in natural linen, and in pongee of pure silk. Just what you need for automobile wear this Summer. The designs are varied, striking, original and smart to the last degree.
$5

Suits, Dresses, Coats, $9.75
Values to $30.00 . . .
All sizes, all styles, and every popular fabric, are included in each division of this offer. A hundred suits, a hundred dresses, a hundred coats. Their values, $22.50, $25, $27.50 and $30.

New Petticoats, worth $6.00 $2.50
Extra heavy, pure silk messaline petticoats with fringe. The very latest creations in this class of garment.

719 South Broadway BEHREND'S CLOAKS SUITS 719 South Broadway
SUCCESSOR TO MOSGROVE

Laird-Schober Shoes for Women
Weinberg-Kayser Shoe Co.
BROADWAY AT FOURTH

WOMEN'S $25 SUITS
Samples of the very latest styles. Don't miss them..... $15
ORIGINAL SAMPLE SUIT CO.
336½ S. BROADWAY, 2nd Floor.

Elastic Hosiery
Made to Order.
Trusses that Fit
Wheel Chairs for Rent or Sale
PACIFIC SURGICAL MFG. CO
F2495—M2959.

IMPORTANT TO GAS USERS.
You can now heat with gas. No work. No waste. No worry. No dust. No dirt. No odor. Write for booklet—"PERFECT HEATING WITH GAS."
LOS ANGELES VACUUM GAS HEATING CO., 314½ West Second St.

DRINK & DRUG TREATMENTS
NEAL INSTITUTE
HOME 945 S. OLIVE ST. MAIN 945

MAKE MONEY
By Investing at
HERMOSA BEACH
Hermosa Beach Co.
503-5 Grant Bldg.
Hermosa Beach Office, Cor. Hermosa and Santa Fe Aves.

SOCIETY

Mrs. Walter J. Schmahl,

Who has returned from Arizona, where with her husband, she has made her home for many months. She is with her mother, Mrs. W. J. Brodrick of South Figueroa street.

THE elaborate birthday party tendered Mrs. Felix Hoech by her husband, at the residence of her parents, Mr. and Mrs. Ernest Jensen, No. 1217 Ardmore avenue, one day this week, will long be remembered by those fortunate enough to have been among the guests. Incidentally, the occasion also commemorated the birthday of Mrs. Jensen, thus making the affair doubly enjoyable.

Mr. and Mrs. Hoech, with their son, Albert, are visitors in this city, having arrived from Chicago this week for an extended stay, and their coming, after an absence of several years was a delightful surprise. Friends and relatives sharing the feast were seated at two long tables decorated with red carnations and ferns. A large birthday cake further adorned the cover of the honoree.

Plates were laid for Mr. and Mrs. Ernest Jensen, Mr. and Mrs. Henry Jensen, Walter Jensen, Robert Jensen, Mr. and Mrs. G. Karstens, Herman Karstens and Mr. and Mrs. H. Gutsch, Charles Abb, Mr. and Mrs. A. Clabes, Miss Charlotte Clabes, Miss Margaret Clabes, Miss Mildred Clabes, Mrs. John Braled, Miss Ella Braled and Madame Antonio Earl.

Miss Whitnah Hostess.

Complimentary to her house guest, Miss Georgia Clark of Fresno, Miss Mildred Whitnah, No. 2091 West Adams street entertained yesterday with a bridge party, having as guests twenty young friends. Shasta daisies and greenery decorated the rooms. Miss Whitnah was assisted by Miss Eva Clark, sister of the honoree.

Visiting Here.

Mrs. Emma A. Fox, who has been attending the recent Memorial in San Francisco, is passing a few days in Los Angeles en route to her home in Detroit. Mrs. Fox is the author of "Parliamentary Usage for Women's Clubs." She is an ex-president of the Michigan State Federation and of the Twentieth century Club of Detroit.

Guests of Mother.

Mrs. Simon Heinsman and Wilhelm Dreyfuss of Tucson are guests of their mother, Mrs. Louise Dreyfuss and family, No. 1734 West Twenty-fifth street.

At Mt. Washington.

Recent arrivals at the Hotel Mt. Washington include Dr. R. B. Durfee, Miss Marjorie Mayrill of Hollywood, Miss Margaret Perkins of San Francisco and Mr. and Mrs. Frederick Bawlet of San Francisco.

Miss Barnwell Weds.

Interesting to their large circle of friends was the wedding last evening of Miss Agnes Galt Barnwell and Arthur W. Saunders of St. Paul, Minn., which was solemnized at the home of the bride-elect's uncle and aunt, Mr. and Mrs. Walter Galt Barnwell, No. 942 West Thirteenth street, Rev. H. H. Fisher officiating.

The wedding marches were played by an orchestra and Miss Jessie Winder sang "O, Perfect Love" and "Call Me Thine Own." Little Marjorie Simmonds, daughter of Mr. and Mrs. Frank Simmonds, in a white frock, assisted as flower girl and the only other attendant was Miss Florence Barnwell, who served her sister as maid of honor. She was attired in a handsome gown of pink satin and carried an arm cluster of Killarney roses. J. Thompson McMillan of St. Paul stood with Mr. Saunders as best man. The bride was handsome in an elaborate creation of white charmeuse and Bohemian lace. A spray of orange blossoms, held in place the long tulle veil and she carried orchids with a shower of lilies of the valley.

The service was spoken in the large drawing-room, which glowed with hydrangeas and quantities of beautiful ferns. Pink roses in profusion were used in the dining-room, where a wedding supper was served. Mr. and Mrs. Saunders will reside in St. Paul.

Sunshine Club.

Members of the Sunshine Five Hundred Club were delightfully entertained at the home of Mrs. T. T. Hines at Long Beach at their last meeting. Luncheon was served and later bathing was enjoyed. Following dinner in the evening dancing was a pleasing feature. The party was composed of Mrs. F. L. Markle, Mrs. Gus Murphy, Mrs. Charles Murray, Mrs. Harry Rossell, Mrs. William Murray, Mrs. J. Whitehead, Mrs. A. Hitch, Mrs. Daniel Rice, Mrs. Ryan, Mrs. Kinney, Mrs. C. M. Bauer and Mrs. E. L. Holland.

To Give Social.

Members of the Ladies Union of the Memorial Baptist Church will give an ice cream social this evening at the church, Twenty-third street and Grand avenue.

Has Returned.

Miss Olive Bennett, No. 1249 Westlake avenue, has returned from a three months' visit in Portland, Or., where she was the guest of friends.

At Balboa.

Rev. and Mrs. Harry Wilkie White of Santa Barbara are domiciled in their beach home at Balboa. They are accompanied by their two sons, Horace and Reginald.

Dr. and Mrs. J. Strothard White and their two daughters, the Misses Emily and Frances, will go to the same resort in a fortnight.

Coming From Honduras.

Clarence Carpenter of Honduras is expected to arrive in this city Saturday, where he will visit his grandmother and sister, Mrs. Wilshire and Miss Fanny Todd Carpenter, at their home on West Twenty-seventh street. Mr. Carpenter will remain until the return from abroad of his parents, Mr. and Mrs. C. C. Carpenter. Mr. and Mrs. Carpenter are traveling with Mr. and Mrs. Shelley Tolhurst of this city.

Miss Ouellet Away.

Miss Myrtle Ouellet of No. 1344 South Figueroa street left recently for a pleasant sojourn in San Francisco, Lake Tahoe and Salt Lake City. A fortnight will be passed in the two former places, while she will remain in Salt Lake City with friends for a month. Her mother, Mrs. Thomas Ouellet, has just concluded a three months' visit in the East.

Birthday Party.

Miss Miriam Parker, daughter of T. J. Parker of Lucas street, celebrated her sixtieth birthday recently, with an afternoon at home. The color scheme was pink and white, ping carnations and white satin ribbon prevailing. Misses Elizabeth Green, Erina Hodgett, Dora Perry, Mary Elizabeth Kern, Agnes Shellenbach, Ruth Alexander, Mary Breen, Vera Alexander, Elizabeth Jacques and Gertrude Parker were participants in the pleasure. She was assisted by her mother and the Misses Mabelle Wymon and Lucretia del Valle.

PERSONALS.

Mayor and Mrs. Alexander are in Santa Barbara for a week, having apartments at the Gregson.

Mr. and Mrs. William T. McHugh are passing several weeks at the Hayward while here visiting friends. McHugh is a real estate operator of Indianapolis, and has been comparing values between this city and the Indiana metropolis, putting the favorable balance with Los Angeles. He is on his way home from the Elks' convention, and has been so well pleased with his sojourn in Los Angeles that he expects to return this coming winter and possibly make this his permanent home.

Dr. Charles E. Smith, his wife and daughter, occupy a suite at the Alexandria. Dr. Smith is a practitioner in Omaha. A party of Pittsburgh capitalists, who are making the hotel their home while in this city, is made up of W. J. Kuhn, Wendell Kuhn and Fletcher S. Hill. Carlos E. Ketelsen, owner of a chain of stores and several haciendas through Sonora and Chihuahua, is passing a few days at the hotel with his family.

E. L. McKie, his wife and children, are occupying apartments at the Angelus. McKie is a real estate operator of San Diego, and drove up in his car. Among the other guests at the hotel are G. Fred Garner, a mining man of Butte, accompanied by his wife; J. H. Stark and R. Slater of Boston, who have mining interests in the Southwest.

Lieut. E. Z. Briggs, U.S.N., registered at the Van Nuys yesterday from Mare Island. Calvin McDonald, an oil operator of Bakersfield; E. E. Nore, manager of the Pacific Car Demurrage Company; I. A. Heap, who has land and mining interests in Guaymas, Mex., and H. J. Read, a San Francisco attorney, are among the guests who registered at the same hotel yesterday.

Dr. C. E. Phillips is one of the interesting visitors at the Lankershim, where he arrived yesterday from New York. He is on his way back to Ancon, in the Canal Zone of Panama, where he has been located several years. "Sanitation conditions have never been better than they are today, and the government is not relaxing a particle in the campaign for the health of the workmen on the big undertaking," he said.

F. McManus, who more than thirty years ago entered Mexico as a soldier of fortune, is passing a few days at Hollenbeck, where he is registered from Torreon. He is reported millionaire eight times over, and of the very active developers of Mex. He married into one of the old Castilian families of the country, and with unerring foresight took over the dormant properties of his wife and made them fruitful and lucrative.

George E. Fleury, a manufacturer and jobber in importer of fine laces, is passing a few days at the Hayward, where he is registered from New York. E. C. Schoster of Milwaukee is a wholesale dealer in dress goods. Mr. and Mrs. Charles E. Banta are guests at the hotel. Banta is an author and has his home in Albany.

David Bellamy is passing a few days at the Westminster. He is a New York real estate operator. B. W. Young, a mining engineer, whose home is in New Castle, Pa., and Grant K. Lewis, a Cincinnati broker, are also guests at the same hotel.

William Baer, a Salt Lake candy manufacturer, and his wife are staying at the Lankershim. H. D. Gaskill, sales manager of the Du Pont de Nemours Powder Company on the Pacific Coast, is registered at the hotel from San Francisco.

Edward Kelly of Bakersfield is passing a few days at the Hollenbeck. He is interested with Sam Blythe in the oil business, and is a brother of the Sheriff of Kern county. Charles B. Shanks, manager of the Wyckoff, Church & Partridge Company, automobile trucks and machines, of San Francisco, with T. F. Burke, detective sergeant of police of the same city, is at the hotel.

Rev. G. B. Lefingwell, a clergyman of the Episcopal church, is registered at the Alexandria from London. He is on a tour of the world.

Arthur Mc Drake, manager of the Middleton Motor Car Company of San Francisco, and Alex Gilbert, manager of Schuemler & Co., of the same city, are guests at the hotel.

CAUGHT IN SPEED TRAP.

Thirty-Three Automobilists Haled Into Court and All But Two Fined. One Wants Jury Trial.

Thirty-three automobile and motorcycle speeders paid an aggregate of $570 into the county treasury yesterday, after a hearing before Justice Forbes. Motorcycle men Anderson, Canton, Blaylock, Thompson and Nelson made the arrests, mostly on the beach roads.

Although he pleaded it is his first offense, R. R. Vejr was fined $10. Vejr was arrested by Thompson Saturday night; but a couple of hours later his machine had overturned on West Adams street, outside the city limits, and three of the six occupants were so seriously injured that their lives are despaired of.

The arrests were made with the aid of the new telephone speed trap, operated by four men.

Those who paid fines, and the amounts: R. R. Vejr, $10; J. F. Lakin, $15; E. Hallsmith, $25; R. E. Fleming, for traveling without lights, $10; E. G. Broda, $20; E. Stark, $10; D. Coleman, $25; C. N. Collins, $15; G. R. Brown, $15; F. J. Phillips, $25; E. J. Love, $15; H. E. Alston, $25; C. J. Lovejoy, $15; H. J. Howell, $15; O. S. Withall, $10; E. Price, $15; R. C. Smith, $15; W. Smythe, $25; P. Wilson, $15; L. Y. Hill, $5; R. Carter, $15; W. G. Elton, $15; M. Hanbaur, $15; H. McClelland, $15; Fred Costa, $15; E. W. Chase, $25; H. Witter, $15; C. R. Swets, $15; A. J. Frazier, $25; G. R. Carter, $10; W. M. Murphey, $25; J. E. Facenire, $15. The case of H. B. Eakins was continued until August 7, and J. S. Woodruff demanded a jury trial, which was set for August 19.

Barker Bros ESTABLISHED 1880

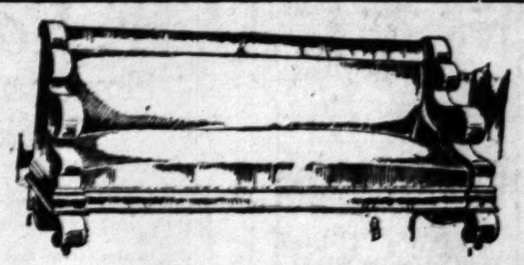

Barker Bros ESTABLISHED 1880

Fine Furniture for Beautiful Homes

(A Notable Collection of Faithful Reproductions of Famous Period Classics)

The Most Important High-Class Furniture Stock Shown in Any Western Establishment

The display of fine furniture to be seen in a visit to our great establishment, is, in reality, a most wonderful educational exposition of artistic furniture designing and building, worthy the attention of all lovers of beautiful homes, and is one which typifies in the widest possible manner, the best efforts of the leading makers in each line.

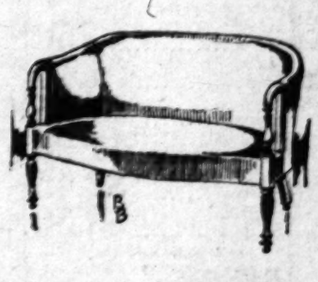

The illustrations shown here represent furniture which has been made from original antiques, many of them historical pieces. Each different piece has been most faithfully reproduced, and the details and design and construction carefully carried out by workmen highly skilled in fashioning fine furniture. The Elizabethan, Jacobean, Queen Anne, Louis XV and XVI, and Post-Colonial period reproductions, and Chippendale, Sheraton and Hepplewhite masterpieces are shown in our extensive displays.

Lovers of fine furniture and fine homes are most cordially invited to visit Barker Bros. to inspect and carefully study our fine furniture exhibits. Come without feeling obligated to us in any manner. We will gladly furnish you with a competent guide to make your visit most enjoyable.

Barker Bros ESTABLISHED 1880

Largest Home-Furnishing House in America

—"A Store for Lovers of Fine Furniture"—

Numbers 724-726-728-730-732-734-736-738 South Broadway

LETTERS TO "THE TIMES."

To Bite or Not to Bite.

LOS ANGELES, July 24.—[To the Editor of the Times:] Agitators against dog muzzling and for the recall of Dr. Powers at a recent meeting declared that all dogs taken to the pound were in danger of vivisection.

If this be true, many would sign these petitions on the strength of that claim alone. If it is not true people should not be misled in thus giving their support. Dr. Powers could by proving the falsity of such a statement, put an end to the movement.

Vivisection and muzzling are two different things, with nothing in common, except that they both pertain to dog.

Why do not dog lovers put their energies into abolishing vivisection, an unspeakable and by far greater evil?

Even if every family kept a dog, race suicide not being prevalent among canines, the supply would soon exceed accommodations. Would these same dog lovers consent to provide for the surplus, and likewise for all their probable descendants? Emphatically no!

Which is most humane: to allow dogs to stray with neither food nor water, thus in danger of becoming rabid, or else a quick, painless death?

They deny the existence of hydrophobia. Then would any of them submit to being inoculated with the saliva of an obviously rabid dog? I am convinced that none would be willing to thus put their theory to the test nor covet the honor of going down in history as the saviour of dogkind.

They also declared at their meeting that when death occured from the bite of a dog that the dog was never mad, only vicious and the disease not hydrophobia, merely blood poisoning. What difference does it make, in the name of common sense, what state the dog was in, or what the name of the disease, as long as death was caused by a dog.

The fact that a dog's bite may cause death under any circumstance is enough excuse to muzzle them.

Of proper size and adjustment a muzzle is not a torture, only discomfort. For heaven's sake what does the comfort of a thousand dogs compare with a human life. These people think not. It is just that attitude that makes it often more desirable to be born a pampered, manicured poodle, than a human being.

Hoping that every dog will have his day. I at the same time love not dogs the less, but children more.

A SUBSCRIBER.

Humane Animal Commission.

LOS ANGELES, July 23.—[To Editor Times:] A hand-bill of the Anti-Vivisection Society has been brought to my attention in which the claim is made that living dogs have been transferred from the city pound to medical colleges. In no single instance have we disposed of any dog in any other way than by killing with gas as prescribed by the city ordinance. These people are doubtless sincere. It is a pity their enthusiasm cannot be enlisted in a worthier cause. If infantile paralysis is like other infectious diseases, its cause and prevention will doubtless be discovered through animal experimentation.

HUMANE ANIMAL COMMISSION,
By Frank H. Gordon, M.D.

EXAMINATION POSTPONED.

By consent of Deputy District Attorney Keyes, Justice Reed yesterday postponed until September 4, the preliminary examination of E. W. Pritchard, charged with manslaughter. Pritchard's automobile struck and killed Herbert D. Stokes, June 24, while returning to Los Angeles from the Vernon "Country Club." It is charged that Pritchard was intoxicated at the time.

INSPECTOR TRANSFERRED.

Postoffice Inspector M. A. Martin, who has been on duty here for about six months, will go to San Francisco tomorrow, where he will hereafter be stationed. His place here will be filled by Inspector F. M. Trout.

A Skin of Beauty is a Joy Forever

Dr. T. Felix Gouraud's Oriental Cream or Magical Beautifier

"Gouraud's Cream" on the inner wrapper. For sale by all druggists and Fancy Goods Dealers in the United States, Canada and Europe.

FERD. T. HOPKINS, Prop., 37 Great Jones Street, New York

The man who has the strength of character to save is the man who succeads in life. Save a little each month and put it in shares of CONSERVATIVE INVESTMENT CO., now 30 cents up to August 3. The Conservative Investment Co. owns property worth $1,408,000—with income $140,000. This means dividends large, sure, immediate. It means rapid rise in value of shares. Shrewd investors buy shares before they have increased five or ten fold in value. Send your order for shares now to the Conservative Investment Co., 408 W. Sixth St. "Watch us grow."

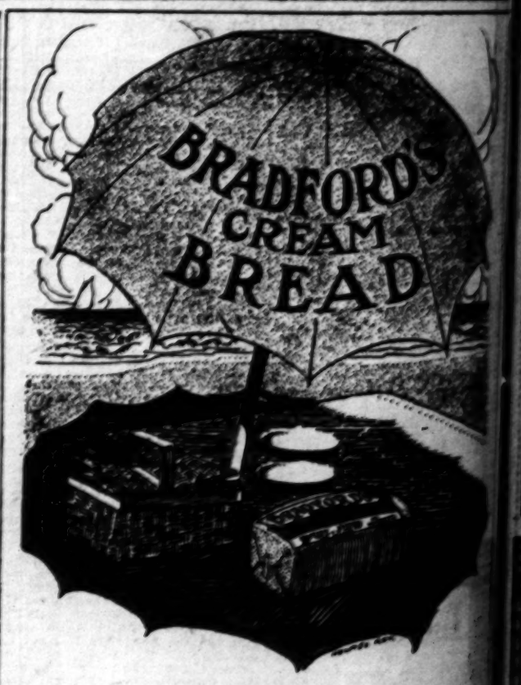

—When you're off for a day's picnic the lunch that goes along with you is half the fun.

—Nothing like the beach air for an appetite—nothing like a good big sandwich made with

Bradford's Cream Bread

to satisfy that appetite.

—"Bradford's" is the bread that keeps fresh and moist so long—that slices so nice—that makes the most appetizing sandwiches—because "Bradford's" is "the matchless loaf."

—Have a loaf of "Bradford's" on hand when it's time for the picnic lunch.

BRADFORD BAKING CO.

AN UNBLEMISHED COMPLEXION ALL SUMMER LONG

Almost every woman has experienced the annoyance of going to the beach or the mountains and immediately getting tanned or freckled and not being able to get rid of it until way into the Winter. This is wholly unnecessary, if you will take along a jar of Dean's Freckle Salve in your suitcase. This scientific preparation is guaranteed to remove and cure even the worst cases of freckles and tan, and moreover, it leaves the complexion in a far better condition than when its use was begun. It means a great deal to men and women to keep the complexion clear and healthful—and there is absolutely no reason for having facial blemishes that come from the Summer sun's rays. Go to your druggist today and ask him to supply you with Dean's Freckle Salve at 25c or 50c (in the blue and yellow "freckle" package)—take nothing else, because there is no substitute. If he is unable to supply you, send 50c or 60c to the Sun Drug Co., 300 N. Los Angeles St., Los Angeles, Cal., and you will be supplied promptly by mail.

SOCIETY BRAND CLOTHES
Scott Bros.
423-427 SOUTH SPRING ST.

Remember "Herrick" Refrigerators
Have a Superior Dry Air Circulation
New 1913 Models
HENRY GUYOT Agent for
538 S. Spring St.

Barker Bros

estern Establishment

nderful educational exposi- and is one which typifies in

orical pieces. Each different workmen highly skilled in fash- nctions, and Chippendale, Sher-

ly study our fine furniture ex- de to make your visit more

a day's picnic the with you is half the

air for an appetite big sandwich made

am Bread

ad that keeps fresh hat slices so nice— appetizing sand- dford's" is "the

lford's" on hand picnic lunch.

AKING CO.

Remember Herrick" Refrigerators ve a Superior Dry Air Circulation New 1913 Models. HENRY GUYOT HDW. CO. 638 S. Spring St.

Racing: Shooting: Fishing: Ball. Part III—In the Field of Outdoor Sports.

The Los Angeles Times

The Pink Sheet—4 Pages—Illustrated.

XXIST YEAR. THURSDAY MORNING, JULY 25, 1912. PRICE: Single Copies, on Streets and Trains, 5 Cents. Per Month, Per Copy, Delivered, 5½ Cents.

ALCO

Just Fifty-seven 1912 Alcos Remain to be Sold

THIS has been a great year for the Alco—only 57 cars left of the 1912 allotment, and these destined to be sold long before next year's models are announced.

And so in motoring, as in almost everything else, merit always tells.

Nearly every owner of Alco cars who bought a 1912 model, again selected the Alco. Of the Alcos sold 65 per cent were to those who owned other motor cars—most of them $5,000 and $6,000.

The 1912 Alco has converted the motorists whose experience led them readily to recognize rare beauty, greater riding ease, superior engineering, superior building such as the Alco possesses.

This analysis of Alco ownership speaks with eloquence of the combination of motor car virtues in the 1912 Alco. New lines—long, straight, low, simple—comfort in soft, deep, rich upholstery, *culture in the little things*, its strong, clean chassis.

All these unite to give the Alco a personality rare among motor cars.

Also motor cars are built by the American Locomotive Company

BAIRD & CHANDLER, Southern California Agents. 1246-8 So. Flower. F2637; Bdwy. 3073.

Distributors also of Alco Motor Trucks and Alco Taxicabs

Twice winner of the race for the Vanderbilt Cup

Ford THE UNIVERSAL CAR

Even a fop would not buy a hundred pound coat, simply because it looked well. Superfluous weight in an automobile is ever a source of danger, expense and discomfort. The Ford is the car of the millions and the millionaire, because it is light, right and economical.

More than 75,000 new Fords into service this season—proof that they must be right. Three-passenger Roadster $590—five-passenger touring car $690—delivery car $700—f.o.b. Detroit, with all equipment. Catalogue from Ford Motor Company, Olive and 12th sts., Los Angeles, or direct from Detroit factory.

Back-East Excursions

To New York or Philadelphia

$108.50

To Baltimore or Washington

$107.50

Round Trip From

Los Angeles

via Chicago or via St. Louis over

PENNSYLVANIA LINES

On many dates during the Summer months. Tickets to Philadelphia and New York routed direct or via Baltimore and Washington.

Passengers for New York arrive in Pennsylvania Station, *one block from Broadway.*

Long Return Limit. Liberal Stop-Overs.

For particulars consult local ticket agents

or address M. F. VAN HORN, District Passenger Agent 612 South Main St. (Pacific Electric Building), LOS ANGELES (695)

WEBB'S HAIR TONIC

—stimulates growth of hair—prevents falling. The best hair tonic ever produced. For sale by BOSWELL & NOYES. 50c

Webb-Fisher Co. 329 South Spring Street.

CLOTHES FOR MEN—LATEST SPRING SUITS.

LOS ANGELES AQUEDUCT

Sale of equipment and material.

1101 CENTRAL BLDG

ANGELS CROWD OAKLAND OUT OF SECOND PLACE.

Going Some.

WEST TAKES NET HONORS.

Braly, Mace and May Sutton Star at Lake Forest.

McLoughlin Takes Cup from Larned at Longwood.

Californians and Princeton Stars Meet Today.

[BY A. P. NIGHT WIRE TO THE TIMES.]

LAKE FOREST (Ill.) July 24.—Sensational matches marked the fourth day's play in the western tennis tournament at the Onwentsia Club heath, Byford of Chicago defeating C. B. Herd of Pasadena, Cal., in a long-drawn-out match, 9-7, 3-6, 7-5, while W. E. Mace of Princeton defeated J. J. Armstrong of St. Paul 6-4, 3-6, 6-3.

Most of the matches in the third round of the men's singles and most of those in the second round of the men's doubles were completed today. Women's events were not rushed, but it is expected that there will be no difficulty in finishing them on schedule time.

California against Princeton is the order for tomorrow. W. H. Mace of Princeton will meet T. C. Bundy of Los Angeles, while H. H. Braly of Los Angeles will play G. M. Church of Princeton. This will bring the tourney to the semi-final round, to be played Friday, leaving Saturday open for the final and challenge matches.

Byford and Herd put up a brilliant struggle, Byford's experience bringing him victory. He allowed Herd to tire himself smashing the ball, and by clever placing made the Pacific Coast man chase about the court until tired.

H. H. Braly of Los Angeles was given a hard contest by J. S. Cushman of New York, but finally won out, 6-4, 6-3. Cushman did some brilliant defensive back court work, but the Californian's speed wore him out before the second set.

T. C. Bundy of Los Angeles had no trouble beating Morris Johnson of Chicago, 6-2, 6-1.

Miss May Sutton and Miss Mary Browne of California easily won their first two matches in the women's singles. Miss Sutton defeated Miss Jessie Gregg of Kalamazoo, Mich., in the first round, 6-0, 6-1, while Miss Browne defeated Mrs. Latimer of Chicago, 6-2, 6-3 in the first round, and Miss Evelyn Seavey of Chicago, 6-1, 6-4 in the second.

Miss May Sutton, Los Angeles, defeated Miss Barbara Thomson, Chicago, 6-0, 6-1.

Miss Mary K. Browne of Los Angeles won her first match in the women's singles in the Western Tennis Tournament today from Mrs. J. B. Latimer of Chicago, 6-2, 6-3. Miss Browne outclassed the Chicago woman at all stages of the game and never was in danger of losing.

In the men's doubles John C. Neely of Chicago and Roland Hoerr of St. Louis defeated A. H. Scribner and A. C. Potter of Omaha in a straight set, 6-2, 6-3, 6-4. This defeat put both Omaha men out of the tournament, both having lost singles.

CORINTHIAN YACHT RACE GOES TO YANKEE.

[BY A. P. NIGHT WIRE TO THE TIMES.]

SANTA CRUZ (Cal.) July 24.—In the annual regatta under the auspices of the Corinthian Yacht Club of San Francisco, the sloop Yankee carried off the honors in the thirty-six-foot class and the Thistle in the thirty-foot class. A steady breeze favored the yachts and good time was made over the ten-mile course. Summary:

SCHOONERS.

	Handicap.	Start.	Finish.	Actual Time.	Corrected Time.
Lady Ada	4 m.	1:35:20	1:55:04	1:49:44	1:45:44

SLOOPS, THIRTY-SIX FEET.

Yankee	Scratch	1:32:34	1:27:42	1:55:08	.....
Nisle	Scratch	1:32:10	1:20:16	1:48:06	.....
Fulton G	3½ m.	1:32:30	1:31:32	1:59:02	1:56:32

SLOOPS, THIRTY FEET.

Harpoon	4 m.	1:31:40	1:45:52	2:14:12	2:09:12
Thistle	Scratch	1:29:20	1:39:01	2:09:21	.....

ELIOT BREAKS GOLF RECORD.

J. V. Eliot broke the amateur golf record for the Annandale Country Club links yesterday.

His record was 70, as follows, 5,4,4,4,4,4,4,3,4—36; return, 3,4,3,4,4,4,4,5,4—34.

The record for the Annandale links was held by E. S. Armstrong at 71.

Mr. Eliot's new mark is likely to stand for some time to come.

From The Heart.

"BILL" REIDY AIRS TROUBLES.

FEELS PRETTY GLOOMY AFTER DROPPING TWO STRAIGHT.

Man With the Burden Says Money Can't Buy Good Talent Because There Is None to Be Had—Thinks He Has Picked Up Some Boys Who Will Make Good.

"Well, we're doing everything we can to build up a winning team, and if we don't win the games, it isn't my fault,' said "Bill" Reidy, manager of the Seals, after the game yesterday.

"Bill" was a very dejected person. He walked off the field with the air of a man who has just received a belated telegram to the effect that the old homestead has burned down.

"Don't I try to win?" he continued. "I can't follow the men down the base lines and do their thinkin' for them.

"Yes, sir; we're doin' everything that can be done under the canopy of heaven to get a live team. There isn't a thing that Cal Ewing and I haven't tried. You simply can't get good talent. Money—and big gobs of it—can't get them. Connie Mack is a close friend of mine. He would do anything for me, but in reply to repeated requests for aid he says:

"'Bill, I can't do anything for you. There aren't any live ones loose.'

ALMOST EVEN BREAK.

"As a matter of fact, we haven't done so badly since I succeeded Danny Long as manager. I was doing a little figuring the other day, and I found out that we had only lost one game less than .500 since I took hold of the team. And it was a shot-up aggregation when I became manager.

"I have been trying out a number of new boys and switching the older men about in an effort to hit upon a strong combination. I have been criticised for making so many changes, but I am not doing it blindly.

"'What t'll did you play Schmidt in right field for, Monday?' one guy asked me. Well, Mundorff and Gedeon were unable to play and Schmidt was the best man for the place, that's all.

WUFFLI A GOOD ONE.

"I picked up a good one in this fellow Wuffli, who came down from the Spokane club of the Northwestern League. Del Howard has bad ankles just now, but when he is right we all know he ranks right up at the top.

"Feltz is a boy I picked up at Willows about six weeks ago. He is raw, but I believe he has the makin's of a good one.

"I honestly believe the boys are trying to win, and when things break against us, it's mostly bad luck."

"Flame" Delhi joined the Seals yesterday. Reidy said he permitted "Flame" to pitch for the Stockton team Sunday, as the big boy had been off color, and he thought the practice would do him good.

Heaver McCorry is to break into camp today. He didn't come south with the team, as he had a bad ankle that needed repairing, and he remained behind to have it attended to.

"Willie's Went."

SCORNFUL IS SPARK-PLUG.

Rivers Has Joined Barney Oldfield Class.

Inside Chatter About the Mandot Fight.

What Willie Ritchie Needs Is a Manager.

"Willie's went," announced "Spark Plug" McClosky briefly as he came in last night and sat down on the copy desk.

"Spark Plug" is the chauffeur who has toted so many sporting men around in his automobile; he is one of the famous characters of the sport world.

Someone asked him if he referred to Willie Ritchie.

"Who did you think I meant—Willie Bryan? He went a long time ago," replied "Spark Plug" with terrible sarcasm.

"I took Ritchie down to the train in my wagon," he continued. "Willie felt awful bad about not getting this match with Rivers. On the level, you could hear him cryin' as far as you could see the train. Willie thinks he had ought to have had this fight on account of him being a native son.

"Honest, ain't that an awful line of talk these Frisco lads give you about this native-son stuff? When a baby is born in Frisco they slip him the State yell and the lodge sign and tell him the pass word to whisper to the native referre if he feels himself slippin'.

Spark-Plug McClosky.

THAT MANDOT FIGHT.

"It's too bad that Uncle Tom McCarey had already promised Joe Mandot the fight before Willie Ritchie got here, isn't it?" said someone.

"Git off my foot; I'm stranglin'," retorted "Spark Plug" cuttingly. "They got this Mandot match for Joe like they threw a life mat to a feller in the water."

"It's this way," said "Spark Plug" confidentially, "ever since Fourth of July, Ritchie has been after Tom McCarey and Joe Levy to get a match with Rivers. He wore all the telegraph lines to a mere thread, but he couldn't get nothing out of either one of them. So Willie gets himself a ticket on the rattler.

"When he gets down here, Uncle Tom McCarey tells him he is a perfect little gentleman and he likes him fine, but Willie can't get him to talk business. So Willie sobs out his story to some of them newspaper guys. I heard him telling it to Jay Davidson. 'And me,' I heard him saying 'A California boy, too.' Jay, he says to Willie that he's the logical man to fight Rivers all right. Then Ed O'Malley, he comes up and Willie says it to him.

WIRES TO MANDOT.

"That was enough for Uncle Tom. He ducks into the other room with a telegraph blank and fires a wire through to Mandot."

"What was in the message?" asked some one.

"I ain't sure," said Spark Plug "whether the message said: 'Help; help' or 'S.O.S.;' but, anyhow it fetches Mandot."

"Do you think Rivers is afraid of Mandot?"

"Not a bit; not a bit," said Spark Plug heartily. "I know he ain't because I seen a letter his manager writes to the papers from San Diego, saying he ain't. He is anxious to fight Willie and will sign articles to meet him in 1913. All he asks is that Willie make 100 pounds ringside weight."

"Do you think Willie will ever get a match with Joe Rivers?" some one asked him.

WILLIE NEEDS MANAGER.

"Well," admitted Spark Plug, "he might if he gets a manager. The trouble with Willie Ritchie and Freddie Welsh and a lot of them lads is they try to run a car without no chauffeur. Willie is a nice child and the clerk at the Alexandria says he's a perfect gentleman, but when it comes to making fight matches, he's got about as much chance against a wise gazupe like Joe Levy as a fish worm would have agin the Princess Rajah's fifteen-foot snake."

"Well, it ought to be a good hard fight; Mandot is a classy boy," interrupted the fight editor.

"Don't tell me stuff like that," said Spark-plug, disgustedly; "I got a weak heart."

"Well," insisted the fight editor.

"Well, I ain't trying to crab Mandot," said Spark-plug. "He used to be a good boy, but he's a last year's model.

LIKE BARNEY.

"It looks to me like Joe Rivers and Barney Oldfield are on the same game. They have both worked up a big 'rep' and have stopped real racing. They take a played-out car like Joe Mandot and throw the muffler off and let 'im sputter around the nick circuits and the county fairs.

"Joe Mandot used to be a real one and Rivers can cash in one good house on him before the public discovers he's slippin'."

"Is he as bad as that?"

"Well," said Spark-plug, "you seen Owen Moran out there the other day at Vernon. Can you imagine that poor old plug fighting Joe Rivers? Well, he knocked Mandot cold, only the referee kept on countin' and countin' until the boy could come to and get up. Honest, they tell me Mandot laid there so long on the mat they thought mortification had set in.

DON'T BLAME RIVERS.

"Of course," continued "Spark Plug," "I ain't blaming Rivers any. They are going to take away the free lunches and we all got to work for living. Joe has had a hard time building up this rep. If I seen a feller like Ritchie lurking around the yard I'd stick around the house and spend a quiet afternoon with my books. I ain't blamin' Rivers."

"It will be disappointing news for the fight fans," ventured some one.

"It'll be good news for Ad Wolgast," said "Spark Plug." "The last time I see Ad Wolgast was on the way to San Francisco.

"'Don't tell any of these newspaper guys about Ritchie fightin' Rivers,' says Ad. 'I want another whack at the Mexican myself.'

"'What's the matter of you fighting the Mexican after Ritchie gets through with him,' says I—just like that.

"'Cause there won't be any Mexican when Ritchie gets through with him,' said Ad—just like that."

BALLOONS IN TRYOUT.

KANSAS CITY (Mo.) July 24.—[By A. P. Night Wire to The Times.] Two full-size racing balloons of eighty thousand cubic feet capacity will represent Kansas City in the national elimination contest starting here Saturday to choose three American representatives for the James Gordon Bennet trophy race in Germany this fall. If all entered start twelve huge balolons will be cut loose on the aviation field.

PHOENIX ROAD RACE DATE IS SET.

The Los Angeles to Phoenix Road Race which will start October 26, will be run over the Ocean-to-Ocean Highway route. This decision was reached at a meeting presided over by George Purdy Bullard at the Hollenbeck hotel yesterday afternoon.

At midnight, the last car will start from the Hollenbeck hotel or some other point named by John S. Mitchell, official representative of the Maricopa Automobile Club. Entries will close at midnight, October 10.

Two Straight.

ANGELS SOAR TOWARD TOP.

Again Vanquish Seals and Take Second Place.

Reidy's Men No Match for Snappy Opponents.

"Cack" Henley Disgusted at Listless Support.

Los Angeles, 5; San Francisco, 4.

The flying Angels took another fall out of the Seals yesterday afternoon, and assisted by Vernon's defeat of the Oaks, jumped into second place in the league race.

The kind of ball that the Angels have been putting up this week is hard to beat. Yesterday the men were full of "pep." They were up on their toes all the time and although the Seals again outbatted them, the timely hitting of the local men, together with their snappy field work in the pinches, brought them out on top. Reidy's warriors did not show anywhere near the amount of determination and quick-thinking that marked the Angels' playing and for that reason they didn't win.

SEALS CAN'T PRODUCE.

Slagle, who was on the mound for the Angels, was touched up for a dozen bingles in first six innings. But seven of them didn't send a man across the pan. Only in the sixth frame did the Seals really do any effective work. There they got four men home and made a big splurge, but the Angels already had five tallies stowed away and they were enough to win. Reidy's team played a listless game. Unless the men can get more ginger into their work they can't expect to do much. "Bill" tries hard, but his enthusiasm doesn't seem to be very catchin'.

The Angels opened up strong and before the end of the second period, had three runs chalked up. Two more in the fourth gave them such a good margin that when the Seals finally landed on Slagle in a bunch in the sixth, they didn't do any damage despite the fact that they garnered a quartette of tallies.

" CACK" GOES TO ROOST.

"Cack" Henley was taken out after the fourth frame, but it was too late. The Angels had done the work. "Red" Toner, who was driven off the hill the day before, relieved Henley and he showed that he isn't bad every day. During the remainder of the game the Angels were unable to add to their score and they got only two hits. Even "Heinie" Heitmuller, who had taken "Red's" measure in Tuesday's match, was easy prey for Toner.

"Cack" probably didn't try as hard as he might have done, after the second inning. He seemed pretty well disgusted with the way in which the team behind him was playing. In the fourth period "Cack" threw his glove into the dust and looked ready to quit, when Ivan Howard's hit got through the infield between first and second. It looked as if McArdle might have got the ball if he had tried hard.

(Continued on Second Page.)

At Pleasanton.

ACCIDENTS MAR OPENING DAY OF COAST RACES.

[BY A. P. NIGHT WIRE TO THE TIMES.]

PLEASANTON (Cal.) July 24.—The opening races of the 1912 season of the Pacific Coast Grand Circuit were marred by several accidents today.

The pacer Marlin fell, injuring the driver, Duncan, and causing F. D. V. to collide with the fallen horse. Neither horse was injured.

Driver Silva suffered a sprained ankle in the following event, when Nifty ran into Charles A. C. Dr. Durham, a veteran driver, aged 84, fainted in the second heat of the Contra Costa county race, and the event was continued until tomorrow.

More than 200 horses, the best trotters and pacers in the West, are stabled here for the four-day meet. The purses aggregate $12,000.

SUMMARY.

The 2-year-olds trotting, purse $750, best two in three:

George Hammett, b.s., by Nutwood Wilkes (Twohy)	2	1	1
Albaloma, b.s., by Almaden (Quinn)	1	2	2
California B., b.g., by Athasham (Deryder)	3	3	3
True Kinney, b.s., by Almaden (Maben)	4	4	4

Time: 2:15¾, 2:15¾, 2:18½.

The 2:20 class, pacing, purse $1000, best three in five:

Dan Logan, br.s., by Charles Derby (Daniels)	1	2	1	1
June Pointer, b.s., by Star Pointer (Walker)	2	1	2	5
Welcome Boy, b.g., by Welcome (Schwartz)	4	4	3	2
Demonio Nutwood, s.g., by Demonio (Reams)	5	7	4	4

F. D. V., Marlin, Vaida Dillon, Nifty and Charles A. C. also started.

Time: 2:11¼, 2:10¼, 2:13¼, 2:15½.

The 2:15 class, trotting, purse $1000, best three in five:

San Felippe, b.g., by Zombro (Deryder)	5	1	1	1
Matawan, b.s., by Athadon (Quinn)	2	2	5	8
Dr. Wayo, b.s., by Wilkhurst (Ward)	3	3	10	2
Della Lou, ch.m., by Kinney Lou (Crippen)	1	10	8	7

Mabel, Tell Tale, Lady Alice, Reina Directum, Silver Hunter and St. Thomas also started.

Time: 2:15¼, 2:15½, 2:14¼, 2:15¼.

Contra Costa county owned horses, purse $300:

Oakwood, ch.g., by Charles Derby (Smith)				1
May Day, b.m., by Dictatus (Durham)				2
Liberty Bell, b.m., by Dictatus (Benson)				3
Dibble Wilkes, b.g., by Welcome Wilkes (Windeler)				4

Time: 2:22¼.

Race continued until tomorrow owing to illness of Dr. Durham.

Hard to Beat.

RALEIGH HOLDS OAKS TO TWO DINKY HITS.

[BY FEDERAL (WIRELESS) LINE TO THE TIMES.]

SAN FRANCISCO BUREAU OF THE TIMES, July 24.—[Special Dispatch.] "Southpaw" John Raleigh of Vernon held the mystic wand over the heads of the commuters this afternoon.

In the meantime, nearly every Vernonite managed to solve the twisters which Gregory sailed up to the plate. The result can be easily imagined. The southpaw made it a shut-out with only two little hits registered against him, while the right-hander was pounded and mauled and clouted by the Villagers until they were weary.

It was a 7 to 0 affair and one seldom sees good baseball when such a score is hung up. But that particular one was quite an exception to the rule that generally applies. They kept on their toes every minute of the time and they gave the fans an exhibition worth going a mile to see, even though the finish was 7 to 0. Although most of the rooters realized that Oakland was done for, the runs generally came in bunches and most of them were earned. The lonesome error of the day was made by Gregory and it boosted one of the Vallagers on his way to the plate. But one run did not make much difference in such a contest.

TIGERS UNBEATABLE.

Gregory was in for a beating, anyhow, and the very fact that he committed a boot cannot be held against him. The work of the Villagers was great to behold. They never gave a better exhibition since they were admitted into the Pacific Coast League. They were the class in every stage. Nobody who saw them perform would have doubted for a moment that they were the league leaders. But the inexperienced would have said, offhand, that the Commuters figure in the cellar. That is just how badly the southern southpaw showed them up.

The victory of the Villagers, coupled with the victory of the Angeles over the Seals on the Los Angeles diamond, puts Oakland in third place and places Los Angeles in the second hole, which Oakland has held on to all these months. Therefore the downfall of the Trans-Bay team was doubly disastrous.

Gregory did not pitch his usual game at all. He doubtless has discovered that the men from the South can wallop the kind which the men from our great metropolis falls so easily for. In other words, it makes a whole lot of difference to a pitcher when he goes up against the leader and when he faces a loser.

GREGORY GETS "HIS."

They gave Gregory his first touch of high life in the fourth round. Brashear hit to the right field fence and Bayless planted the ball at Gregory. In his anxiety to make a fast play at second the Oakland slabster tossed the ball away, so Brashear went as far as third. Next came Litschi, who picked off a pretty hit through short. On came Brashear to the rubber. Bayless got to second on this one. He moved up a notch on Burrell's out, Hetling to Sharpe, and rang the bell just as soon as Leard and Sharpe were busy getting rid of Agnew.

VERNON.

	A.B.	R.	B.H.	S.B.	P.O.	A.	E.
Carlisle, lf	4	1	2	1	2	0	0
Kane, cf	4	1	0	1	1	0	0
Hosp, 1b	3	1	1	1	7	0	0
Brashear, 2b	4	2	2	0	2	3	0
Bayless, rf	3	1	2	0	2	0	0
Litschi, ss	4	0	1	0	0	3	0
Burrell, 3b	4	0	1	0	0	3	0
Agnew, c	3	1	1	0	9	0	0
Raleigh, p	4	0	0	0	1	0	0
Totals	33	7	11	3	27	10	0

OAKLAND.

	A.B.	R.	B.H.	S.B.	P.O.	A.	E.
Patterson, cf	3	0	0	0	2	0	0
Leard, 2b	4	0	1	0	1	1	0
Zacher, cf	1	0	0	0	1	0	0
Hoffman, lf-cf	3	0	0	0	1	0	0
Hetling, 3b	3	0	0	0	1	1	0
Cook, ss	3	0	0	0	3	4	0
Sharpe, 1b	3	0	0	0	9	1	0
Rehrer, c	3	0	0	0	4	0	0
Gregory, p	2	0	0	0	0	1	0
Tiedemann, x	1	0	0	0	0	0	0
Prisk, rf	1	0	0	0	0	0	0
Christian, xx	1	0	0	0	0	0	0
Totals	29	0	1	0	27	8	0

xx—Christian batted for Gregory in ninth.

SCORE BY INNINGS.

	1	2	3	4	5	6	7	8	9	
Vernon	0	0	2	1	4	0	0	0	0	7
Base hits	0	1	2	2	3	1	0	2	0	11
Oakland	0	0	0	0	0	0	0	0	0	0
Base hits	0	0	0	0	0	1	0	0	0	1

x—Batted for Patterson in sixth.

SUMMARY.

Two-base hits—Agnew, Sharpe, Bayless. Bases on balls—Off Raleigh, 1; off Gregory, 5. Hit by pitcher—Carlisle. Double play—Burrell to Brashear to Hosp. Time of game—1h. 45m. Umpires—Wheeler and Finney.

National League.

TAKES EXTRA INNING FOR GIANTS TO WIN.

Shafer and McCormick Put Over Winning Run. Cheney Comes Within One of Shutting Out Dodgers. Three Runs in Ninth Give St. Louis Sensational Victory Over Philadelphia—No Game at Pittsburgh.

[BY FEDERAL (WIRELESS) LINE TO THE TIMES.]

ST. LOUIS, July 24.—[Special Dispatch.] With the game 4 to 2 against them, the St. Louis Nationals hammered out three runs in the ninth today and won the game from Philadelphia. Both sides hit the ball hard, the home team leading with 14 bingles off Alexander's delivery as against 11 for Philadelphia. Score:

ST. LOUIS.

	A.B.	R.	B.H.	P.O.	A.	E.
Huggins, 2b	[illegible]					
L. Magee, rf	[illegible]					
Mowrey, 3b	[illegible]					
Konetchy, 1b	[illegible]					
Evans, rf	[illegible]					
Hauser, ss	[illegible]					
Oakes, cf	[illegible]					
Wingo, c	[illegible]					
Harmon, p	[illegible]					
Salles, p	[illegible]					
Ellis, x	[illegible]					
Totals	37	5	14	27	13	1

x—Batted for Harmon in eighth inning.

PHILADELPHIA.

	A.B.	R.	B.H.	P.O.	A.	E.
Paskert, cf	[illegible]					
Lobert, 3b	[illegible]					
H. Magee, lf	[illegible]					
Cravath, rf	[illegible]					
Luderus, 1b	[illegible]					
Knabe, 2b	[illegible]					
Doolan, ss	[illegible]					
Killifer, c	[illegible]					
Alexander, p	[illegible]					
Totals	37	4	11	*26	9	0

*—Two out when winning run scored.

SCORE BY INNINGS.

Philadelphia ... [illegible]—4
St. Louis ... [illegible]—5

SUMMARY.

Two-base hits—Paskert, Huggins, Alexander, L. Magee. Three-base hit—Lobert. Sacrifice hits—Paskert, Konetchy. Sacrifice flies—Evans, Lobert. Passed balls—Killifer. Bases on balls—Off Alexander, 4. Struck out—By Alexander, 6; by Harmon, 2. Pitching record—Off Harmon, 10 hits, 3 runs in 8 innings. Left on bases—St. Louis, 12; Philadelphia, 6. Time of game—2h. Umpires—Klem and Bush.

TWO MEN DO IT. WIN FOR McGRAW.

[By Federal (Wireless) Line to The Times.]

CINCINNATI, July 24.—[Special Dispatch.] Arthur Shafer and Harry McCormick won the game for McGraw in the tenth inning. Shafer stepped into one of Humphries slow ones, and worked his way around when the Reds failed to catch him napping. He scored on McCormick's hit which proved to be the winning run. Score:

CINCINNATI.

	A.B.	R.	B.H.	P.O.	A.	E.
Bescher, lf	[illegible]					
Bates, cf	[illegible]					
Hoblitzel, 1b	[illegible]					
Mitchell, rf	[illegible]					
Grant, 3b	[illegible]					
Egan, 2b	[illegible]					
Esmond, ss	[illegible]					
McLean, c	[illegible]					
Fromme, p	[illegible]					
McDonald, x	[illegible]					
Benton, p	[illegible]					
Humphries, p	[illegible]					
Clarke, xx	[illegible]					
Marsans, xxx	[illegible]					
Totals	[illegible]	7	13	30	13	2

x—McDonald batted for Fromme.
xx—Clarke batted for Benton.
xxx—Marsans ran for Clarke.

NEW YORK.

	A.B.	R.	B.H.	P.O.	A.	E.
Devore, rf	[illegible]					
Doyle, 2b	[illegible]					
Becker, cf	[illegible]					
Merkle, 1b	[illegible]					
Murray, lf	[illegible]					
Herzog, 3b	[illegible]					
Meyers, c	[illegible]					
Fletcher, ss	[illegible]					
Tesreau, p	[illegible]					
Ames, p	[illegible]					
Wiltse, p	[illegible]					
Shafer, x	[illegible]					
McCormick, xx	1	0	1	0	0	0
Totals	43	8	13	30	21	0

x—Shafer batted for Tesreau.
xx—McCormick batted for Ames.

SCORE BY INNINGS.

Cincinnati ... [illegible]—7
New York ... [illegible]—8

SUMMARY.

Two-base hits—Bates, McCormick, Grant. Three-base hit—Tesreau. Home run—Becher. Double play—Fletcher to Merkle. Sacrifice hits—McLean, Meyers. Stolen bases—Bescher, 2; Merkle, Bates, Hoblitzel. Struck out—By Fromme, 2; by Benton, 2; by Tesreau, 1; by Ames, 2. Bases on balls—Off Benton, 6; off Tesreau, 1; off Ames, 1. Hit by pitcher—By Benton, 1; by Humphries, 1. Wild pitch—Ames. Time of game—2h. 5m. Umpires—Rigler and Finneran.

CHENEY PLAYS SAFE. DODGERS ARE FOOLED.

[By Federal (Wireless) Line to The Times.]

CHICAGO BUREAU OF THE TIMES, July 24.—[Special Dispatch.] Chicago beat Brooklyn 5 to 1 this afternoon. The Dodgers made only five hits off Cheney. Schulte put Chicago in business in the first round. Yingling passed Sheckard and Schulte perpetrated one of his justly celebrated four sack drives. Zimmerman brought the total up to three when he raced all the way from first, which he had reached on a single, to the plate on Leach's long double. Score:

CHICAGO.

	A.B.	R.	B.H.	P.O.	A.	E.
Tinker, ss	[illegible]					
Sheckard, lf	[illegible]					
Schulte, rf	[illegible]					
Zimmerman, 3b	[illegible]					
Leach, cf	[illegible]					
Saier, 1b	[illegible]					
Evers, 2b	[illegible]					
Archer, c	[illegible]					
Cheney, p	[illegible]					
Totals	[illegible]	5	11	27	6	3

BROOKLYN.

	A.B.	R.	B.H.	P.O.	A.	E.
Moran, cf	[illegible]					
Northen, rf	[illegible]					
Smith, 3b	[illegible]					
Daubert, 1b	[illegible]					
Hummel, 1b	[illegible]					
Cutshaw, 2b	[illegible]					
Wheat, lf	[illegible]					
Fisher, ss	[illegible]					
Irwin, c	[illegible]					
Yingling, p	[illegible]					
Totals	[illegible]	1	5	24	14	0

SCORE BY INNINGS.

Brooklyn ... [illegible]—1
Chicago ... [illegible]—5

SUMMARY.

Two-base hits—Leach, Daubert, Sheckard, Hummel. Home run—Schulte. Sacrifice hits—Sheckard, Zimmerman. Stolen base—Moran. Bases on balls—Off Yingling, 3; off Cheney, 2. Struck out—By Cheney, 3; by Yingling, 4. Time of game—2h. 5m. Umpires—Owen and Brennan.

Rain Postponed Game.

PITTSBURGH, July 24.—The game with Boston here today was postponed on account of rain.

STANDING OF THE CLUBS.

PACIFIC COAST LEAGUE.

	Played.	Won.	Lost.	P.c.
Vernon	[illegible]			
Los Angeles	[illegible]			
Oakland	[illegible]			
Portland	[illegible]			
San Francisco	[illegible]			
Sacramento	[illegible]			

AMERICAN LEAGUE.

	Played.	Won.	Lost.	P.c.
Boston	[illegible]			
Washington	[illegible]			
Philadelphia	[illegible]			
Chicago	[illegible]			
Detroit	[illegible]			
Cleveland	[illegible]			
New York	[illegible]			
St. Louis	[illegible]			

NATIONAL LEAGUE.

	Played.	Won.	Lost.	P.c.
New York	[illegible]			
Chicago	[illegible]			
Pittsburgh	[illegible]			
Philadelphia	[illegible]			
Cincinnati	[illegible]			
St. Louis	[illegible]			
Brooklyn	[illegible]			
Boston	[illegible]			

BASEBALL RESULTS.

Western League.

At Lincoln—Lincoln, 8; Topeka, 6.
At Wichita—Wichita, 3; Sioux City, 1.
At Des Moines—Des Moines, 5; St. Joseph, 2.
At Denver—Denver, 10; Omaha, 4.

American Association.

At Kansas City—Kansas City, 2; Toledo, 8.
At Minneapolis—Minneapolis, 7-3; Louisville, 1-1.
At Milwaukee—Milwaukee, 12; Columbus, 4.
At St. Paul—St. Paul, 10; Indianapolis, 5.

Union Association.

At Salt Lake—Missoula, 12; Salt Lake, 8.
At Great Falls—Great Falls, 8; Helena, 3.
At Butte—Butte, 2; Ogden, 3.

Northwestern League.

At Victoria—Seattle, 5; Victoria, 3.
At Vancouver—Spokane, 8; Vancouver, 3.
At Seattle—No game between Portland and Tacoma, rain.

MAY BE FATAL.

Aviator Falls Hundred Feet and Is Picked Up With Severed Arteries.

[BY A. P. NIGHT WIRE TO THE TIMES.]

HEMPSTEAD (N. Y.) July 24.—Edward F. Gallaudet, a wealthy amateur aviator, well-known in New York, while flying on the aviation field, at Hempstead Plains, today fell with his machine from a height of about 100 feet and was seriously injured. Gallaudet was flying in his original type of monoplane, which is equipped with a 100-horse-power motor.

Mr. Gallaudet, who is well-known in banking and social circles, had been successfully flying about the field and rose to make another flight. When about 100 feet in the air he made an acute right turn and his monoplane, evidently lacking sufficient momentum, dropped like a plummet, burying its nose in the ground.

Mr. Gallaudet still was unconscious when the hospital was reached. It was found that he had received a severe scalp wound, a deep cut on the chin and left eye. His right leg was so badly cut that an artery was severed.

SEAL SHAKE-UP.

Rumors Ripe That at Least Two Members of San Francisco Team Are Slated for Discard.

[By Federal (Wireless) Line to The Times.]

SAN FRANCISCO BUREAU OF THE TIMES, July 24.—[Special Dispatch.] A shake-up in the ranks of the San Francisco ball club is imminent, according to a rumor which persists in breezing its way along the Rialto. That all is not peace and quiet within the ranks of the local ball club is quite certain.

Though Cal Ewing is not sputtering adjectives profusely there is something in the wind. It is well known that several members of the local club are not giving satisfaction. This is not intended to mean that they have not been trying, but that they are slipping back. It was amply demonstrated last week. The same rumor which has been buzzing around from ear to ear has it that Claude Berry and Kid Mohler are the pair carded to go.

The Kid has not been playing the ball that he is accustomed to while his eye at the bat is still as good as ever, his speed is diminishing rapidly and his arm is not as strong as it used to be. Berry, too, appears to be in the same plight.

American League.

PLAYED EIGHTEEN MEN BUT BOSTON LOST OUT.

[BY FEDERAL (WIRELESS) LINE TO THE TIMES.]

BOSTON, July 24.—[Special Dispatch.] Eighteen men—two full teams—represented the Boston Americans in a game which Cleveland won today, 11 to 6. Duffy Lewis was the only player to solve Steen's delivery, the former Coast outfielder getting two singles. Cleveland batted Bedient hard, and Hall and Pape, his successors, fared little better. Boston rallied in the ninth, but could not overcome an eight-run lead. Score:

BOSTON.

	A.B.	R.	B.H.	P.O.	A.	E.
Hooper, rf	[illegible]					
Yerkes, 2b	[illegible]					
Hall, 2b	[illegible]					
Speaker, cf	[illegible]					
Hendrickson, cf	[illegible]					
Lewis, lf	[illegible]					
Gardner, 3b	[illegible]					
Engle, 3b	[illegible]					
Stahl, 1b	[illegible]					
Bradley, 1b	[illegible]					
Wagner, ss	[illegible]					
Krug, ss	[illegible]					
Carrigan, c	[illegible]					
Nunamaker, c	[illegible]					
Bedient, p	[illegible]					
Hall, p	[illegible]					
Pape, p	[illegible]					
Cady, x	[illegible]					
Totals	[illegible]	6	9	27	17	3

x—Batted for Pape in ninth.

CLEVELAND.

	A.B.	R.	B.H.	P.O.	A.	E.
Peckinpaugh, ss	[illegible]					
Olson, 2b	[illegible]					
Jackson, rf	[illegible]					
Griggs, 1b	[illegible]					
Turner, 3b	[illegible]					
Birmingham, cf	[illegible]					
Ryan, lf	[illegible]					
Livingstone, c	[illegible]					
Steen, p	[illegible]					
Gregg, p	[illegible]					
Totals	37	11	11	27	11	3

SCORE BY INNINGS.

Boston ... [illegible]—6
Cleveland ... [illegible]—11

SUMMARY.

Two-base hits—Griggs, Turner, Bradley. Three-base hits—Ryan, Birmingham, Jackson. Sacrifice hit—Hall. Stolen bases—Hooper, Gardner, 2; Steen. Double plays—Wagner to Stahl to Carrigan; Gardner to Yerkes to Stahl. Left on bases—Boston, 9; Cleveland, 5. Bases on balls—Off Hall, 3; off Steen, 7; off Gregg, 1. First on errors—Boston, 1; Cleveland, 5. Struck out—By Hall, 1; by Pape, 3; by Steen, 2; by Gregg, 1. Time of game—2h. 2m. Umpires—Connolly and Hart.

HAD BATTING EYE. NEW YORK WINS.

[By Federal (Wireless) Line to The Times.]

NEW YORK BUREAU OF THE TIMES, July 24.—[Special Dispatch.] Both Walsh and McConnell pitched good ball today but New York's hits came at opportune times. Chase was back in his old-time form, getting three hits, and making two fast assists at first, in addition to twelve other chances without an error. Score:

CHICAGO.

	A.B.	R.	B.H.	P.O.	A.	E.
Rath, 2b	[illegible]					
Zeider, 1b	[illegible]					
Collins, cf	[illegible]					
Lord, 3b	[illegible]					
Callahan, lf	[illegible]					
Bodie, rf	[illegible]					
Weaver, ss	[illegible]					
Sullivan, c	[illegible]					
McIntyre, x	[illegible]					
Walsh, p	[illegible]					
Totals	[illegible]	3	9	24	15	2

x—Batted for Sullivan in ninth.

NEW YORK.

	A.B.	R.	B.H.	P.O.	A.	E.
Daniels, lf	[illegible]					
Chase, 1b	[illegible]					
Sterrett, cf	[illegible]					
Zinn, rf	[illegible]					
Simmons, 2b	[illegible]					
Hartzell, 3b	[illegible]					
Martin, ss	[illegible]					
Sweeney, c	[illegible]					
McConnell, p	[illegible]					
Totals	[illegible]	4	9	27	17	3

SCORE BY INNINGS.

	1	2	3	4	5	6	7	8	9	
Chicago	1	0	0	1	0	0	0	1	0	—3
New York	0	1	1	0	0	0	0	2	x	—4

SUMMARY.

Sacrifice hits—Bodie, Sterrett, Collins. Stolen base—Zeider. Double play—Martin to Simmons to Chase. Bases on balls—Off McConnell, 1. Struck out—By McConnell, 3; by Walsh, 3. Left on bases—New York, 4; Chicago, 4. Time of game—1h. 50m.

RAIN PREVENTS GAMES.

WASHINGTON, July 24.—Rain postponed the game here with Detroit.

PHILADELPHIA, July 24.—Rain postponed the game here with St. Louis.

M'LOUGHLIN CAPTURES LONGWOOD TROPHY.

[BY A. P. NIGHT WIRE TO THE TIMES.]

BOSTON, July 24.—Maurice E. McLoughlin of San Francisco won the Longwood Lawn Tennis singles tournament today by defeating E. P. Larned of Summit, N. J., in the challenge match for the Longwood cup in straight sets. The scores were 6-4, 6-4, 6-2, 6-4.

As the result of the match the Longwood cup goes out of the Larned family for the first time in ten years. It was the first meeting in any large tournament of McLoughlin and E. P. Larned, and the latter proved no match whatever for the Pacific Coast star.

From the first few strokes there never was a moment that McLoughlin was not the master of the situation. His cross-court covering was sweeping in extent as well as swift and sure. His net play was like a stone wall, while off the ground he hit hard and accurately.

Larned fought well at the opening of the third set, but McLoughlin's pace was too fast. Throughout the three sets in which twenty-eight games were played, only seven went to deuce.

CRICKET MATCH POSTPONED.

The first of a series of test matches between Los Angeles and San Diego, for the cricket championship of Southern California, scheduled for Sunday, July 28, has been postponed until August 4. Several of the crack players of the Border team are absent on vacation and H. W. Martin, captain of the San Diego Cricket Club, is averse to putting a crippled eleven in the field. A match will be played at Vineyard on Sunday between picked team of the local club. Wickets will be pitched at 1:30 o'clock and stumps withdrawn at 6 p.m.

GANDIL FOLLOWING COBB'S FOOTSTEPS.

Chick Gandil has broken into the Ty Cobb class and his daring work on the bases is drawing a wail from the Philadelphia players, who charge that Gandil deliberately tried to spike Collins in a recent game on the Washington lot.

For two seasons the Athletics put up the cry that Cobb was trying to cut down Baker.

It is not likely that Gandil has a particular liking for Collins, for it will be remembered that during a game in Philadelphia a few weeks ago Collins's knee stopped Gandil when he attempted to steal second, fracturing his nose and blackening both his eyes.

There will probably be another accident at second before the season is over. Baseball spikes are dangerous, especially when a base runner uses them with malicious intent.

PACKY'S BROTHER DROWNS.

Lad Sank Suddenly in Wisconsin Lake—McFarland Wires for Particulars.

[By Federal (Wireless) Line to The Times.]

CHIPPEWA FALLS (Wis.) July 24.—[Special Dispatch.] Frank McFarland, 19-year-old brother of Packy McFarland, the pugilist, was drowned here today. He was spending his vacation at this place, and, while in bathing with companions, he sank suddenly, and drowned before he could be rescued. Packy wired for more particulars of the accident and prepared to come here to take charge of the body.

LAST OF DELEHANTYS.

NEW YORK BUREAU OF THE TIMES, July 24.—[Special Dispatch.] Have we seen the last of the Delehantys in major league baseball now that Jim has gone back to the minors? Ed was the "Daddy" of the all, as a rare ball player, but Jim had flashes of his elder brother's wonderful hitting powers. Both had the same straight-away style without "choking" their bats.

ANGELS IN SECOND PLACE

(Continued from First Page.)

enough, but it went into right field for a single.

Reidy jawed with the "umps" a great deal over what he asserted were balks by Slagle. Wuffli was caught off first in the second and then Reidy started in to talk. In the fourth Mohler was also nipped in the same manner. Slagle also got Feltz, the bushler that Reidy brought down from Willows yesterday, in the fifth, but this time Hildebrand called it a balk. This stirred the Angels up and there was more crabbing. But both Reidy and Howard soon forgot all about it.

BERGER COVERS GROUND.

The fielding of Joe Berger was a sight for sore eyes.

The way in which "Lim" gobbled up everything that was poked at him was the manner in which they do it in the big leagues. Chances that are hard for the ordinary fellow are easy for him. He was also there with a hit when a run was hanging in the balance.

If Reidy's men had followed up their advantages and displayed better head work, there was no reason why they shouldn't have won. They batted Slagle freely. Just to show how they failed to get runs when they had the chance, let's take a look at the fourth inning. "Kid" Mohler opened with a single through shortstop, but he was caught off first by Slagle. Howard got a pass and then Hartley hit to center. Daley threw to Metzger who threw to Howard, but Ivan dropped the ball and Hartley was safe at second and Del Howard was on third. Corhan hit to Metzger and "Metz" touched Del off third. Wuffli came up to bat but Hartley got too far off second and Slagle shot the pill to Ivan, who touched Hartley out. Here were three outs that might have been averted if the men had been more alert on the bases.

ANGELS START EARLY.

The Angels started to climb Henley's frame in the first inning. Howard, the first man up, connected for a single over Mohler's head. Berger laid down a bunt and reached first on Schmidt's wild throw. Ivan might have got home on the play, but he was talking to Mohler at second and when he woke up still had time to amble to third. Daley flied to Del Howard and Ivan trotted home, Del not attempting to make the throw to the plate. Heinie grounded out to Mohler. Then Del Howard muffed Smith's easy fly and Berger scored. Smith was caught trying to steal second.

In the next frame the Angels got three more hits and got another man across the platter. It looked like a walkaway. Metzger and Lober poked out singles, and Brooks followed with another, which sent Metzger home. But with Lober on third, Slagle grounded out to Wuffli. Howard fouled to Schmidt and Berger fanned.

ANOTHER KILLING.

Again in the fourth the Angelic band bunched three hits and earned a brace of tallies. They hit the ball at the right time. Metzger worked "Cack" for four balls and Lober came through with a sacrifice. Metzger went to third on Brooks's out. Then Slagle took a hand in the run getting by hitting to left for one base and sending Metzger across the rubber. Ivan followed with a hit to right that made Henley "sore" because the ball wasn't fielded. Joe Berger took advantage of the chance to get in another tally by doubling to center and causing Slagle to complete the circuit. With two out and men on second and third, "Pete" Daley ignominiously fanned.

REIDY'S BIG INNING.

The Seals made their big splurge in the sixth. They got four runs, but it was their dying effort. In the remaining innings they didn't get a hit. After Schmidt had popped to Slagle, Mohler started the ball rolling by dropping a Texas leaguer into left field. Del Howard followed with a single to center and Hartley hit to Ivan Howard, who fumbled, and the bases were loaded. Corhan hit to Slagle who threw Mohler out at the plate. Wuffli singled infield and Del Howard broke the ice for the Seals, the bases remaining full. Feltz also singled infield and Hartley scored. McArdle then doubled to right center and Corhan and Wuffli beat it to the pan. One more run was needed to tie the score, but there were two out, and Toner fanned, ending the period.

There was little doing after the sixth. The Seals had shot their wad and the Angels seemed contented to go along with their one-run lead.

The score:

SAN FRANCISCO.

	A.B.	R.	B.H.	S.B.	P.O.	A.	E.
Schmidt, c	[illegible]						
Mohler, 2b	[illegible]						
D. Howard, lf	[illegible]						
Hartley, cf	[illegible]						
Corhan, ss	[illegible]						
Wuffli, 3b	[illegible]						
Feltz, rf	[illegible]						
McArdle, 1b	[illegible]						
Henley, p	[illegible]						
Toner, p	[illegible]						
Mundorff, x	[illegible]						
Totals	[illegible]	4	13	0	24	15	3

x—Batted for Toner in ninth.

LOS ANGELES.

	A.B.	R.	B.H.	S.B.	P.O.	A.	E.
I. Howard, 2b	[illegible]						
Berger, ss	[illegible]						
Daley, cf	[illegible]						
Heitmuller, rf	[illegible]						
Smith, 3b	[illegible]						
Metzger, 2b	[illegible]						
Lober, lf	[illegible]						
Brooks, c	[illegible]						
Slagle, p	[illegible]						
Totals	[illegible]	5	9	0	27	19	1

SCORE BY INNINGS.

San Francisco ... [illegible]—4
Base hits ... [illegible]
Los Angeles ... [illegible]—5
Base hits ... [illegible]—9

SUMMARY.

Hits made—Off Henley, 7 and 5 runs in 6 innings.
Charge defeat to Henley.
Two-base hits—Feltz, Berger, McArdle.
Sacrifice hits—Berger, Daley, Slagle, Lober.
Bases on balls—Off Henley, 1; off Slagle, 2.
Struck out—By Henley, 3; by Slagle, 7; by Toner, 1.
Double plays—Howard to Berger to Smith; Berger to Howard to Smith.
Balk—Slagle.
Time of game—1h. 45m.
Umpires—Townsend and Hildebrand.

PORTLAND WINS OUT IN LUCKY NINTH.

[BY DIRECT WIRE TO THE TIMES.]

PORTLAND (Or.)—July 24.—[Exclusive Dispatch.] One of those ninth-inning rallies which furnish the spice of baseball life, gave Portland a 6 to 5 victory over Sacramento in the second game of the series today. Hits by Rogers and Fisher, and Irelan's costly bobbles, turned the trick.

With two men out and nobody on the bases and the Senators calmly enjoying the taste of a prospective 5 to 4 victory, Capt. Bill Rodgers armed himself with a heavy stick of timber and whacked out a three-bagger into deep center. The peanut vender lagged his steps. A couple of hundred fans lingered a moment at the exits.

Krueger rolled a slow grounder down to Shortstop Irelan, who booted the ball, and the score was tied. Krueger then made a dash for second base, but Irelan failed to cover in time, and the ball rolled far out to center field, Krueger pulling up at third.

Gus Fisher took his position facing Pitcher Williams. A base hit meant victory, and a victory it was. It only remains to tell that Fisher plunked his second single to left field, and rung the curtain down.

Klawitter started for Portland, and by the time the visitors had finished the first inning they had punctured Klawitter for four runs of their five. After that, Klawitter settled down and pitched remarkable ball to the finish, the only other dent in the scoring column coming in the second inning on a couple of hits and an error.

Portland began creeping up in the fifth inning and Fisher's single to left and a foozle on Klawitter's slow drive by Sheehan gave Portland the fourth tally in the eighth inning and made possible the winning two-run rally in the ninth.

Score:

SACRAMENTO.

	A.B.	R.	B.H.	P.O.	A.	E.
Shinn, rf	[illegible]					
Lewis, lf	[illegible]					
O'Rourke, 2b	[illegible]					
Van Buren, cf	[illegible]					
Sheehan, 3b	[illegible]					
Miller, 1b	[illegible]					
Irelan, ss	[illegible]					
Cheek, c	[illegible]					
Baum, p	[illegible]					
Williams, p	[illegible]					
Totals	[illegible]	5	8	*26	11	3

PORTLAND.

	A.B.	R.	B.H.	P.O.	A.	E.
Doane, rf	[illegible]					
Chadbourne, lf	[illegible]					
Lindsay, 2b	[illegible]					
Rodgers, 2b	[illegible]					
Krueger, cf	[illegible]					
Fisher, c	[illegible]					
Bancroft, ss	[illegible]					
Rapps, 1b	[illegible]					
Klawitter, p	[illegible]					
Totals	[illegible]	6	12	27	16	3

*—Two out when winning run scored.

SCORE BY INNINGS.

Sacramento ... [illegible]—5
Base hits ... [illegible]—8
Portland ... [illegible]—6
Base hits ... [illegible]—12

SUMMARY.

Struck out—By Klawitter, 5.
Bases on balls—Off Baum, 1; off Williams, 1; off Klawitter, 1.
Two-base hits—Rapps, Krueger.
Three-base hits—Rodgers.
Sacrifice hit—Sheehan.
Sacrifice fly—Klawitter.
Stolen bases—O'Rourke, Miller, Irelan, Doane, Krueger, Bancroft.
Wild pitch—Klawitter.
One run, 7 hits off Baum in 5⅓ innings.
Charge defeat to Williams.
Time of game—1h. 55m.
Umpires—McCarthy and Casey.

HUGE SEA BASS LANDED.

AVALON, July 24.—Five black sea bass, weighing over 1000 pounds in the aggregate, were caught today by R. M. Graham of Washington, D. C., and B. Thompson of Inglewood. The largest fish brought to gaff was fought by Mr. Graham for nearly two hours before it was landed. This fish tipped the scales at 323 pounds, and is the largest catch of this variety landed this season. The largest fish caught by Thompson weighed 189 pounds. Both anglers fished from the same launch.

TWENTY-MAN LIMIT ORDERS BAUM.

[A. P. NIGHT WIRE TO THE TIMES.]

SAN FRANCISCO, July 24.—All teams belonging to the Pacific Coast baseball league must cut their personnel down to the twenty-men limit by August 1, following an order to this effect today by President Al Baum. This means that about twenty professional players will have to seek new places, as every team has carried players in excess of twenty.

"How did the Bird know that—" You'll notice the best dressed men are wearing the clothing we sell.

There's more than one way to keep cool.

One good way is to climb into one of our feather-weight sunproof suits—now very much reduced in price.

Summer mixture Suits in wide variety of refreshing patterns.

Or Alpacas — Sicilians in office Coats — Mohairs skeleton lined.

There's a dandy lot of Summer Trousers here—just received — ideal for hot weather wear, at, the pair, $4.00.

Savings in Men's Furnishings for hot summer days.

Have you seen those new lisle hose we're featuring at, per pair, 50c?

Some stunners in soft pure silk shirts have just been opened. Nothing more delightful or stylish. As low as $3.50.

Values! Values! Values!

They never "take a day off" in this store.

Desmonds

Piles, Fistula, Fissures and Hernia

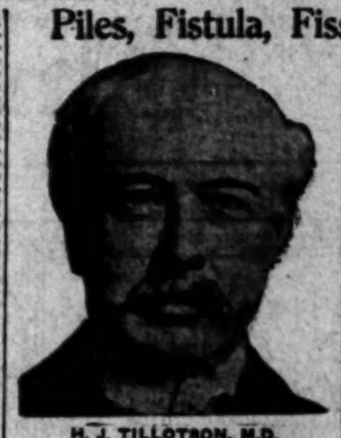

H. J. TILLOTSON, M.D.
[Established 31 Years.]

I publish my photograph, personally conduct my office. I am the longest established, most successful and reliable, as medical credentials and press records prove. I possess skill and experience acquired in such a way that no other can share. Experience is the safe standard by which judgment should be valued.

NO MONEY REQUIRED TO COMMENCE TREATMENT. Many patients have no confidence in their doctor because he demands pay before a cure has been effected, and there are many who have been misinformed about their condition, or through unsuccessful treatment have become skeptical and think there is no cure for them. I want an opportunity to treat such cases. It makes no difference about the financial part, as I accept pay for my services as benefits are derived, when I am satisfied the patient is reliable. I will prove my ability to cure you before asking pay for my services.

Most Time Saving, Most [illegible] Most Safe. No Detention from Occupation, Family or Home. A [illegible] and Permanent Cure.

I invite you to come to my office. I will explain my treatment for Piles, Fistula, Varicose Veins, [illegible] Nervous, Blood, Kidney, Bladder and Rectal Diseases.

Piles, Fistula, Rectal Diseases.

These diseases are very [illegible] frequently found in persons of [illegible] advanced age; are exceedingly [illegible] often very painful, and [illegible] dangerous, and frequently [illegible] pleasure or occupation. My [illegible] successes are the result of [illegible] perience; my treatment is [illegible] I cure Piles without cutting [illegible] not cure your Piles, Fistula [illegible] Rectal Diseases, my treatment [illegible] cost you anything. Gentleness [illegible] ment comes from treating [illegible] I guarantee a cure of Piles, [illegible] cers and all curable Rectal [illegible]

Trusses Seldom Cure Rupture.

Disregard for existing [illegible] many lives. The smallest [illegible] most dangerous, because of the [illegible] liability to strangulation. [illegible] that a great deal of fraud has been [illegible] ticed in connection with the [illegible] of rupture. I say positively that I [illegible] Rupture, to stay cured. I cure with [illegible] fect safety, and entail no [illegible] do not detain you from [illegible]

WRITTEN GUARANTEE.

Dr. Tillotson's written [illegible] means a cure or no pay for [illegible] I guarantee to cure certain [illegible] refund every dollar you have [illegible] My services cost you nothing [illegible] cure your Varicose Veins, [illegible] Piles, Fissures, Fistula or any [illegible] I guarantee to cure. My [illegible] reasonable and no more than [illegible] willing and able to pay.

READ MY BOOK—It [illegible] formation every person should [illegible] regarding themselves. Sent Free to those who, in my opinion, will be benefited by it.

I OFFER A FREE CONSULTATION AND EXAMINATION. ENGLISH, GERMAN, SWEDISH, NORWEGIAN, DANISH, SPANISH [illegible]

H. J. TILLOTSON, M. D.

Office Hours—9 a.m. to 12 m.; 1 to 5 and 6 to 8 p.m. Sundays [illegible] Entrance 234 South Broadway. Cor. Third and Broadway, Los Angeles.

Have Your Ticket Read "Burlington"

If Your Time is Valuable

When you choose your route East, going on the excursion [illegible] effect in April, May, etc., consider not only the convenient [illegible] but put some thought on the chances of reaching your [illegible] terminal "on time." Is this going to be important to you? [illegible] "on time" operation of Burlington trains is commented [illegible] travelers all over the country. In a recent calendar year, [illegible] Number One, the Chicago-Denver Limited, arrived in Denver "[illegible] time" 355 times out of 365 days. Such evidences of ample [illegible] perfect mechanism, integrity of road-bed and a highly developed organization should appeal to those to whom punctuality [illegible] operation is of much importance.

Five Trains Daily Denver East

9:30 A.M., ATLANTIC COAST LIMITED
12:40 P.M., ST. LOUIS LIMITED
4:15 P.M., DENVER-CHICAGO LIMITED
9:00 P.M., ST. LOUIS-KANSAS CITY [illegible] EXPRESS.
9:45 P.M., CHICAGO-OMAHA NIGHT [illegible] PRESS.

Burlington Route

Your nearest agent or the undersigned will tell you [illegible] the special excursion fares and Burlington trains.

W. W. ELLIOTT, General Agent,
525 So. Spring St., Los Angeles.
Phones: F1003; Main 1003.

Get the WELL-KNOWN ROUND PACKAGE

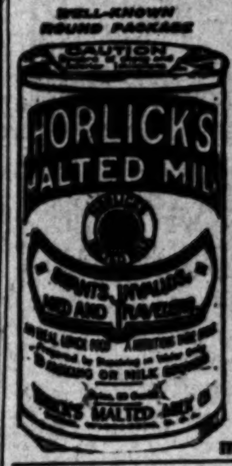

Original-Genuine

Pure full-cream milk and the extract of selected malted grain, reduced to powder form.

Delicious, Invigorating, Nourishing

Best Food-drink for all ages.

Superior to tea, coffee, cocoa. Ask for Horlick's at all Fountains.

A quick lunch digested by the weakest stomach; prepared in a moment by briskly stirring the powder in hot or cold water. Keep at home or when traveling.

Ask for HORLICK'S

Others Are Imitations

All Sores Are Not Cancerous

While all Old Sores are not cancerous in their nature, every [illegible] ing ulcer shows a degenerated condition of the blood. Virulent [illegible] in the circulation produce angry, discharging ulcers, while milder [illegible] inert germs are usually manifested in the form of indolent sores or scabby places. Efforts to heal an old sore with external applications always result in failure because the treatment does not reach the blood. S. S. S. heals sores of every nature by purifying the blood and driving to the fountain-head of the trouble [illegible] germ-producing poisons and morbid [illegible] prevent the place from healing. Then [illegible] rich, nourishing blood, which S. S. S. [illegible] a perfect and natural knitting together [illegible] bres, making a thorough and permanent [illegible] sore does not "come back" when S. S. S. has made a cure, [illegible] source has been destroyed. Book on sores and ulcers and medical [illegible]

PURELY S.S.S VEGETABLE

THE SWIFT SPECIFIC CO., ATLANTA, [illegible]

The sale of Conservative Investment Company stock has been such a tremendous success that shares will advance to 32½c August 3. We have a rental income of over $140,000 a year to insure large dividends. You can buy shares at 30 cents now, backed by property worth over $1,400,000. What does that mean to you, the buyer of shares? Think it over. Send your order of shares now, before you forget it, to Conservative Investment Company, 409 West Sixth Street. Open evenings. "Watch us grow."

Los Angeles D[illegible]
117-19 South Br[illegible]
Headquarters [illegible]

Call up the D. P. [illegible] order your next lot of

HAY

We sell it in any [illegible] up. Remember city [illegible] our goods. Phone [illegible]

— COPY —
Los An[illegible]
MY DEAR MR. WAD, [illegible]
SPEND YOUR VACAT[illegible]
TOP OF MT. LOWE? [illegible]
THAT IS THE ONLY P[illegible]
YOU TO LOSE THAT [illegible]
THE ONLY THINGS [illegible]
TROUBLE YOU, AR[illegible]
EAGLES BUT I [illegible]
THERE'LL BE ANY [illegible]
Yours [illegible]

Angels in Second Place.

Well, the Angels have gone done it. Even if "Cap" is off premises and "Hen" Berry is at Francisco they have moved up second place. But they have "H[illegible] Hogan as well as themselves to tha[illegible] In fact, it's harder to grab straight off Oakland than to take from the Seals. Here's hopin' neither Vernon nor the Angels fall low second and may the best te[illegible] finish first.

"Spark-Plug" Chirps.

"Your Angel team ain't missing [illegible] les much," murmured "Spark-plu[illegible] the sporting chaffeur, who wor[illegible] the sporting editor for a pass to game yesterday. "It looks to me if the boys are friskin' about bette[illegible] if he wus on the bench. I've saw [illegible] bunch many times in the nest' [illegible] they alwus looked like they had peeve on. Today they lookus they'd all got a big piece o' mo[illegible] from home."

Everybody's Doin' It.

All the California tennis play[illegible] who are in the East won their match[illegible] yesterday. McLoughlin won [illegible] Longwood singles title by devour[illegible] E. P. Larned, the national champio[illegible] "brud," and Braly and Bundy a[illegible] Miss Sutton and Miss Browne w[illegible] their matches at Chicago. Class w[illegible] tell.

A Thoughtful Thief.

When Grover Gilmore, who was [illegible] leased by the Seals a couple of da[illegible] ago, was "touched" by a pickpock[illegible] he never expected to see his departe[illegible] watch and valuables again. But ye[illegible] terday a package containing [illegible] watch was returned to Gilmore's [illegible] Francisco address. Let's hope [illegible] thief repented, not that the ticke[illegible] wouldn't bring anything.

Honest, Ted?

From what we hear, Ted Geisle[illegible] the Stanford football hero, is not g[illegible] ing to re-enter Stanford in the fa[illegible] Geisler was a rugby wonder and [illegible] he doesn't go back, the Cardinal ca[illegible] you will be covered with a three-fo[illegible] layer of gloom when the "stude[illegible] cluster the latter part of next mont[illegible]

Winnie Joins The Bunch.

Another Californian has entere[illegible] the lists at the Onwentsia tennis tour[illegible] ney, at Chicago. Winnie Mace, form[illegible] erly Southern California champion and now a student at Princeton, [illegible] on the programme to hook up wit[illegible] somebody in the singles today. Clif[illegible] ton Herd was beaten yesterday. W[illegible] hope Winnie, who is another "young[illegible] er" player, will have better luck.

[illegible] George Back.

George Baer, of Occidental Colleg[illegible] athletic fame, has returned to hi[illegible] home at Pasadena and he will remai[illegible] in Southern California. Sinc[illegible] graduating from Occidental in 1911 George has been a real live professo[illegible] at Hill School, Pennsylvania. Bu[illegible] no more of that for him. He has de[illegible] cided to become a business man.

[illegible] in the Eye.

A dispatch from the wilds of Ten[illegible] nessee yesterday was to the effect tha[illegible] an engineer on the Louisville and Nashville caught a foul ball while hi[illegible] train was passing a ball ground a[illegible] the rate of forty-five parasangs an hour. We arise to inquire whethe[illegible] he caught it in the eye or in the nose.

Where Shall We Eat?

No more free lunch. At the expiration of thirty days the lid will clatter down on the bologna and sardines. Hard luck. Also, 'steen millions of flies and innumerable wharf rats will starve to death. It's inhumane.

[illegible] League Honors.

The Coast League directors haven't given up hopes of bringing the pennant winners in the big-time minor leagues together for a championship series. President Baum has been instructed to enter into negotiations with the American Association and International League to see what can be done toward bringing their winners to the Coast.

[illegible] at the Beach.

It's about time that more aquatic sports were being pulled off at the beaches. We have been slow along that line. It looks good to see that the motor boat club is going to pull off a bunch of snappy races and that

And Now Mr. Wad Knows a Proud Bird of Freedom's Egg When He Sees It!

SPORT SLANTS

Angels in Second Place.

Well, the Angels have gone and done it. Even if "Cap" is off the reservation and "Hen" Berry is at San Diego they have moved up into second place. But they have "Hap" Hogan as well as themselves to thank. Indeed, it's harder to grab two games off Oakland than to take two from the Seals. Here's hopin' that neither Vernon nor the Angels fall before second and may the best team win first.

• •

"Spark-Plug" Chirps.

"Our Angel team ain't missing Dillon much," murmured "Spark-plug," the sporting chauffeur, who worked the sporting editor for a pass to the game yesterday. "It looks to me as if the boys are frisking about better'n they was on the bench. I've saw the team many times in the nort' and they always looked like they had a game on. Today they lookus if they'd all got a big piece o' money from home."

• •

Dunlop's Dots' R.

All the California tennis players shone in the East won their matches yesterday. McLoughlin won the unopposed singles title by devouring R. F. Lerned, the national champion's scalp, and Braly and Bundy and Miss Hattie and Miss Browne won their matches at Chicago. Class will tell.

• •

A Disgusted Thief.

When Grover Gilmore, who was reported by the Seals a couple of days ago was "touched" by a pickpocket, he was not expected to see his departed watch and valuables again. But yesterday a package containing the watch was returned to Gilmore's San Francisco address. Let's hope the thief repented, not that the ticker wouldn't bring anything.

• •

Ted, Ted?

From what we hear, Ted Getzler, the Stanford football hero, is not going to re-enter Stanford in the fall. Getzler was a rugby wonder and if he don't go back, the Cardinal camp will be covered with a three-foot layer of gloom when the "studes" realize the latter part of next month.

• •

Here Come The Bunch.

The Californian has entered the lists at the Onwentsia tennis tournament at Chicago. Winnie Mace, former Southern California champion, is over a student at Princeton, is in the programme to hook up with Kinsey in the singles today. Clifford was beaten yesterday. Wa Wanamaker, who is another "young-fellow," will have better luck.

• •

Back to George Bach.

George Bauer, of Occidental College football fame, has returned to his home at Pasadena and he will remain in Southern California. Since graduating from Occidental in 1911, George has been a real live professor at Mt. Hermon School, Pennsylvania. But it's none of that for him. He has decided to become a business man.

• •

Sand in the Eye.

A dispatch from the wilds of Tennessee yesterday was to the effect that Bill Clabber on the Louisville and Nashville caught a foul ball while his team was passing a ball ground at Nashville. One of forty-five personages and he arise to inquire whether he caught it in the eye or in the nose.

• •

Where Shall We Eat?

Two more free lunch. At the expiration of thirty days the lid will be put down on the bologna and sardines. Hard luck. Also, 'steen million of Hun and innumerable wharf rats will starve to death. It's inhuman.

• •

Minor League Honors.

The Coast League directors haven't given up hopes of bringing the pennant home in the big-time, minor league another for a championship and President Baum has been instructed to enter into negotiations with the American Association and National League to see what can be done toward bringing their winner in the Coast.

• •

Bathing at the Beach.

It is said at times that more aquatic events are being pulled off at the beach. We have been slow along that line. It looks good to see that the Tennis Club is going to pull off a couple of snappy races and that a swimming sprint from Venice to Ocean Park is being arranged. There's no reason in the world why sports at the beaches shouldn't boom throughout the summer.

• •

Billy Orr Rebounds.

Billy Orr, the San Francisco boy who was recently given a trial by the White Sox and then thrust out to the Salt Lake team of the Union Association, has been bought by Sacramento and he is slated to hold down third base, beginning next week.

• •

Deserts the Beauties.

Charles McCafferty, manager of the Butte team of the Union Association, has jacked up his job, giving as his reason that he has been offered more money to act as western gumshoe man for the Detroit team.

SHOULD BOXING BE DEBARRED?

Some Pros and Cons by an Old Amateur.

IF a man said, "I think the whole race would be benefited by abstaining from fermented liquors," his stand would be correct and beyond cavil; if he said, "No one ought to be allowed to drink beer because I myself don't like the taste of it," he would be displaying a narrow and selfish spirit. It would be akin to saying "Roads ought to be abolished because I don't like walking."

So it seems to me those best qualified for presenting a petition to abolish all boxing contests, professional and amateur, are those who have been boxers themselves or who at least understand what boxing is. No doubt to a certain undesirable element an unwholesome excitement is afforded by such brutal exhibitions as the one witnessed last Fourth of July in Las Vegas, N. M. It might be cogent to abolish Flynn and Johnson on account of their bad boxing, but hardly reasonable to abolish boxing on account of its bad Flynns. The spectacle doesn't produce the brutality because the brutality supports the spectacle. A true reformer should go after the root of an evil, not merely prune away the part that shows.

Let us grant, however, that though the agitation against such exhibitions is a confusing of cause and effect, the community would certainly benefit by prohibiting all unnecessary displays of mere brute force. Have we any right to assume that because boxing can and has on occasions degenerated into a nasty slugging match, therefore all boxing contests throughout the State should be debarred by law?

A Portugese runner in the late Marathon dropped dead from exhaustion on the course. Yet no one claims in consequence that all running of races is brutal and demoralising and should be stopped by law. Many accidents happen on the football fields of America, and many superb foundations are laid on these same football fields of American grit and manhood.

Let us approach the subject of boxing from a sane and common-sense standpoint. A superheated editorial writer in an evening contemporary has been indulging in flaming generalities about the wickedness of boxing, comparing it to a fight with wild beasts or a bloody gladiatorial show of ancient Rome, with wine shops and the turning down of thumbs thrown in for good measure. This, after the same evening paper at five times its normal price had been selling special editions on the fourth of July with a full round-by-round account of the Wolgast-Rivers fight. Such people love to talk about their high ideals. I have heard the word "high" applied to'game and fish that have been kept too long. These ideals are high enough to smell to heaven but they will never reach there.

There are no doubt many objectionable features in ring contests as at present conducted. These could easily be done away with without abolishing boxing entirely. Boozing and betting need not necessarily accompany boxing because they all begin with B. Let us by all means agitate against boozing and betting but let us be straightforward and direct about it. Boxing in itself is one of the finest exercises for mind and body and spirit ever devised for developing the human race. To attain any excellence, whether as a professional or an amateur, entails an austerity and cleanliness of living, never unequalled since the early days of the Catholic Church among the members of its strictest monastic orders.

Many good people are opposed to boxing contests because they see or hear of its bad features and have never troubled themselves to look below the surface. The large sums of money made with such apparent ease no doubt rouse a lot of opposition. If we are really attacking the present boxing contests because they are draining away a stream of gold which otherwise might find its way into the channels in which we are more directly interested, let us say so honestly and make the fight a financial one. If we are real reformers we shall look to education rather than to prohibition to raise the general level of mankind. When everyone is properly educated, boxing will never develop brutal passions but only necessary muscles and pluck.

HARRY F. BOWLING.

SPORTING NOTES.

Canada Association football elevens play a summer tourney.

Bowling is booming in Toledo since the announcement that the 1913 American congress would be held there, starting February 22.

Philadelphia public high schools will not be permitted to play intercity athletic contests beginning this fall.

Minneapolis recently opened a $65,000 municipal bath-house.

The United States has nearly 20,000 athletes registered in the Amateur Athletic Union.

With few exceptions all the Australia foot races are decided over turf courses.

The Pacific Coast fair and racing circuit of harness horses will be started on its way at Vancouver in August, and will close at Phoenix in November. In all $235,000 in purses will be distributed in prizes.

The Delaware River Yacht Racing Association is in its second year, and includes eighteen clubs of Philadelphia and New Jersey, many of which are erecting pretty clubhouses at their headquarters in South Jersey.

Now that Germany has been awarded the 1916 Olympic games, the American athletes can look to the 1915 Panama-Pacific Exposition carnival of sports to be held in San Francisco as a good preliminary tryout. These will be the annual Amateur Athletic Union contests.

Andre Gobert, the wonderful French lawn tennis player, has one ambition. It is to win the singles championship at Wimbledon, which decides the English title, and the American championship at Newport. These competitions are played on grass courts, a surface not yet completely mastered by Frenchmen.

There are considerably over 1000 pigeon-racing societies in Great Britain, and some 200 women fanciers who enter for races for speed. Each of the societies offers prizes to its members, ranging in value from $100 to $1000, and it is the custom for the owners of birds to bet on their pigeon.

H. L. Doherty, the world's famous tennis player, who defeated all comers at the nets for many years, until he retired from the game at the death of his brother, has been heard from in another sport. He is now playing golf, and he already shows the same proficiency with the club as he did with the racquet.

Windsor (Canada) race course has just been improved by the erection of a magnificent new grand stand of steel, which is one of the finest ever built in Canada. The seating capacity of the stand is 6000, which, together with the room for standing, will accommodate 11,000 persons. The betting ring, restaurant, telegraph, newspaper and other offices are located under the stand, the floor of which is of concrete.

Nat J. Cartmell, the ex-University of Pennsylvania sprinting champion, is to meet William Martin, the former Pacific Coast sprinter, in two match races at 100 yards and 220 yards, for $500 a side and the gate receipts. The races will be run in one of the mining towns in Schuylkill county, Pennsylvania.

Westward Ho golfers of Chicago are sure of having their new course. They have secured options on 120 acres of ground, one and one-half miles west of Elmhurst, and extending from the Chicago and Northwestern Railroad tracks to the St. Charles road. The ground will cost $35,000. The club will secure possession this fall. A new $40,000 clubhouse will be built. The lease of the present property expires in 1914, and it is planned to have the new location in shape by that time.

A strong English polo team will probably take part in the annual championships at Narragansett Pier, Newport, this summer, playing against the strong English combinations, and there is also a possibility that the Argentine Republic squad will take part. The championship events consist of junior, senior and open contests, and will be decided between July 23 and August 17, interspersed with a number of polo association tournament events, which will include matches for the Watch Hill, Overture, Army and Navy and Atlantic cups.

NEW MOTORCYCLE RECORD.

NEW YORK, July 24.—[By A. P. Night Wire to The Times.] A new world's record for a measured mile on a motorcycle was made at the Brighton Beach motordrome last night by Arthur Chappie of New York. He drove the distance in 39 1-5 seconds. The track is a one-third-mile saucer.

WARD TO REMAIN HEAD OF BOSTON NATIONALS.

"John M. Ward has been elected to serve three years as president of the Boston Club," says Treasurer James Gaffney, "and he will serve out that term. Make that as strong as you will. If he does retire, if he gets out of baseball, I get out, too. I am in it because I can be in it with him. But for Ward I should not be here. I could have purchased this club before Mr. Russell did, but I wasn't ready then because Mr. Ward wasn't ready."

Could anything be stronger?

"Our team needs to be built up," Mr. Gaffney went on to say, "and we are going to build it up. Young blood and more speed are what we require, and what we are after."

WATER EXPERT MAY COME.

NEW YORK BUREAU OF THE TIMES, July 24.—[Special Dispatch.] Cecil Healy, Australia's veteran swimmer, may be seen in this country shortly and local watermen are looking forward with keen anticipation to his visit, for he is not only one of the fastest all round performers in the world, but a leading authority on the theory and science of the sport. Healy writes from Stockholm, "I am planning to do a little traveling after the conclusion of the Olympic games and may turn up any day in Los Angeles. It is quite on the card and I think it is time that I take a glimpse at that most interesting country of yours."

While there is nothing definite in the fighting game there are several good matches being talked of by Tom McCarey.

Knockout Brown was offered a match with Willie Ritchie, but he telegraphed that his leg was broken and would not fight in August, but was willing to take Ad Wolgast on in September. Knockout must be a wonder if he can recover from a broken leg in a month's time. The fact of the matter is, Brown has got a lot of advertising around New York and by many of those eastern experts he is not considered so much. He, no doubt, knows that Wolgast is the big thing and wants first crack at him. But McCarey says nothing doing until he meets either Joe Rivers or Willie Ritchie. McCarey has offered him the 9th of September date with Ritchie and is waiting for an answer.

That offer made by Fred Gilmore to match Jack White with Harry Thomas and agree that Jack will stop him inside of twenty rounds or forfeit his end of the purse is agreeable to Jimmy Johnson, Thomas's manager. Jimmy says he will take a chance on a proposition of that kind any time Fred shows that he means what he says.

Willie Ritchie left on the Lark for San Francisco last night. He is much disappointed that he could not arrange a match with Joe Rivers. Joe is coming for some criticism for not agreeing to fight Willie at 133 pounds at 12 o'clock. But Levy does not believe in matching Rivers with anybody that he has to give weight to. Who can blame Levy for this? Both Levy and Rivers believe that they should have the first chance at Wolgast after their last meeting caused so much dissatisfaction. They feel confident that Joe can win decisively next time and in the meantime do not care to take any chances with a heavier man. McCarey wants a Knockout Brown-Ritchie match, a Rivers-Mandot match, the winners of these two contests to meet and the winner of that meet Wolgast. But no matter who the winners are, no one can deny that Rivers is not entitled to a return match with Ad.

Willie Ritchie is entitled to some recognition here and McCarey is willing to give it to him, provided he can get the right man. Willie met Wolgast in a four-round go at 133, but it is a question that he could make 133 ring side (which he surely would have to do in a match with Wolgast,) and be as strong as he should. When he met Welsh here he weighed 139 pounds.

Now that the Attell-Thomas match is off, there is some talk of matching Jimmy Evans and Dick Hyland and Thomas and some one else for a twenty-round go each.

Jimmy Evans has a friend that is willing to back him for $1000 in a twenty-round match with Willie Ritchie. Evans and Ritchie box very much alike and are about the same size and weight.

Little Jimmy Austin is anxiously waiting for Tom McCarey to dig up another 105-pound boy for him. Jimmy said yesterday afternoon that he had a chance to go back East with Jimmy Johnson later in the year and meet some of those eastern bantams. Jimmy would make any of those boys step some to beat him in six or ten rounds.

Rattling Chico is waiting to hear from Jimmy Fox of San Francisco. Chico is anxious to try his hand with some of the better class of bantams, but said he would absolutely refuse to fight at night. He said yesterday: "The last time I fought at night I did not know what I was hitting at. I cannot see good to box at night, but in the daytime I can see as good as anybody."

Harry Burns is trying to match Jack Donovan with Dan McCleod in a wrestling match. But as Mr. Freak Garbutt is on his vacation and will probably not be back for a month, Dan can do nothing until he returns. McCleod is under a contract with the L.A.A.C. and can enter no matches without permission. Dan is as anxious as Donovan, but will have to wait until later.

At Detroit.

QUEEN WORTHY WINS BIG STAKE AS CROWD HOOTS.

[BY A. P. NIGHT WIRE TO THE TIMES.]

DETROIT (Mich.) July 24.—After five fierce-fought heats, in the first four of which a different horse finished in front each time, Queen Worthy, owned and driven by Thomas W. Murphy of Poughkeepsie, N. Y., was declared winner of the Merchants' and Manufacturers' $10,000 stake for 2:24 class trotters, in the Grand Circuit races this afternoon. No starter was able to capture three of the five heats raced. Queen Worthy, having the best standing at the end of the race, received the major portion of the purse.

In both the first and fifth heats the decision of the judges in placing Murphy's mare in front was met with hoots and jeers from the stands. The Wanderer seemed to have won by half a length in the first heat, and Bierne Holt by a head in the fifth, and the crowd refused to be satisfied with the official verdict.

Murphy apparently saved Queen Worthy for a supreme effort, as he never was a strong contender in the second, third or fourth rounds. But at the word for the fifth start he sent his mare out in front and she led all the way to the wire, though tiring at the end. Bierne Holt, coming fast and strong, seemed to have won the final heat, but the judges said otherwise.

The track was about two seconds slow as a result of the heavy rain of last night.

Results:

The 2:07 pace—Braden Direct won, Longworth B. and King Daphne divided second and third money, Dillard fourth; best time, 2:08.

The 2:12 pace—Warner Hall won, Flaget second, Michigan Queen third, Maj. Odell fourth; best time, 2:11¼.

The 2:20 trot—Mary G. won, Mt. Hurst second, Thistle Doune third, Phil Bars fourth; best time, 2:13¾.

MOTOR CAR DEALERS ASSOCIATION DIRECTORY

AMERICAN-COLE-PAIGE—Grundy Motor Sales Co., 842 South Olive Street. Main 2191; 10927.

APPERSON JACKRABBIT—Leon T. Shettler Co., 151 West Pico Street. Main 7034, Home 10167.

BAKER ELECTRICS—Standard Motor Car Co., 1001 South Olive Street. Broadway 2963, Home 10457.

BUICK—Howard Auto Co., Tenth and Olive. Home 60009, Main 9040.

CHALMERS & R. & L. ELECTRICS—Western Motor Car Co., 727 South Olive. 10789, Main 3196.

COLUMBUS ELECTRIC — Firestone and Warren, California Automobile Co., 1250-1260 West Seventh Street. Wilshire 788, Home 53018.

CUTTING & LION—Eastern Motor Car Co., 825-7 South Olive. F2965, M. 2965.

DETROIT ELECTRICS—California Electric Garage Co., 12th and Olive Sts., Los Angeles. 100 East Union St., Pasadena.

FRANKLIN & R. & L. ELECTRICS—R. C. Hamlin, Twelfth and Olive Streets. Main 404, Home 60249.

GARFORD — Lord Motor Car Co., E-M-F., Flanders. 1032 South Olive Street. Main 5470, Home 10845.

HUPMOBILE — M. C. Nason, 1017-1019 South Olive. A1007, Broadway 2967.

JACKSON—Chas H. Thompson, 1012-14 So. Main Street. F6390, Broadway 1947.

MATHESON-MAIS VELIE—Renton Motor Car Co., 1230 South Main Street. Main 1068, Home 10799.

MERCER—Mercer Auto Co., 1217-31 South Flower Street. Home 60151, Main 8680.

MITCHELL — Greet-Robbins Co., Twelfth and Flower Streets. Bdwy. 5410, A1187.

NATIONAL—National Motor Car Co., 1130-1132 South Olive Street. F4353, Main 3329.

OAKLAND — Grabowsky Trucks, Hawley King & Co., 1114-1116 South Olive. Home F1045, Broadway 1823.

OLDSMOBILE—Oldsmobile Co. of California, 1205 South Olive. Main 3130, F5647.

POPE-HARTFORD—Wm. R. Ruess, Corner 10th and Olive. Main 7278, Home F60173.

PREMIER & REO—Premier Motor Car Co., 1127 South Olive Street. Main 679, F2664.

PIERCE-ARROW—W. E. Bush, 1227-9 South Main Street. Broadway 2961, Home 21183.

PULLMAN—Miller & Williams, 1140 South Olive St. Broadway 2907, Home F2942.

REGAL—Big Four Automobile Co., 1047-49 South Olive. Home F2533.

SIMPLEX—Oscar Werner, 11th and Olive. Phones: A4547; Main 7563.

STEARNS-KNIGHT and OHIO ELECTRIC—Smith Brothers, 742 South Olive Street.. Broadway 3834, Home F4206.

STUTZ—Brown-Symonds Company, 1142-44 South Olive St. A2291, Broadway 1344.

THOMAS—Thomas Motor Car Company of California, Eleventh and Flower Streets. 60388, Main 8880.

WINTON—W. D. Howard Motor Car Co., 1238 South Flower Street. Broadway 4180, Home F5609.

Nearly all the Wiesendanger apartments and property now belonging to the CONSERVATIVE INVESTMENT CO., are located in the very heart and center of the city of Los Angeles, producing a large income now—increasing to enormous value—millions—during the next five or ten years. A plan of investment carried out for many years past. Shares now 30c—after Aug. 3, 32½c—will rise to many times their present cost. Order your shares NOW—THE CONSERVATIVE INVESTMENT CO., 408 West Sixth Street. "Watch us grow."

Oh, Dear!

HE WAS WRONG MISTER WRIGHT.

But Miss Devendorf Spotted His Prince Wilhelm.

Literary Sharp Suffers Indignity in Temple of Art.

Shocking Affair of the Heart in "Louisiana Lou."

BY ANTONY ANDERSON.

The newly-acquired Prince Wilhelm mustache of Willard Wright, a literary sharp, gave a serious seismic disturbance last evening to Act I. of "Louisiana Lou," contemporary entertainment—alleged to be such anyway—now in nightly operation at Will Wyatt's temple of art, the Mason Opera-house.

What brought about the trouble was a, still-developed case of hysteria on the part of Miss Bette Devendorf, one of the prettiest leaders of the chorus. This hysteria was superinduced by the sight, across the footlights, of Mr. Wright's mustache. Those who do not know Mr. Wright are, of course, not attracted to this hirsute adornment in such singular fashion, but to his friends and acquaintances it is little short of marvelous that so childlike and juvenile a personality could accumulate a mustache of no less than fourteen different hairs in the short space of four months. Mr. Wright, noticing the young woman intensely observing him, thought her one of his admiring friends, and bowed pleasantly. An usher, observing Mr. Wright, mistook him for a masher, and started down the aisle to put him out, but was restrained by another usher from whom Mr. Wright, in an unguarded moment of probing generosity, had once purchased a open rain.

The performance had just opened, and the coryphees were ragging about in their scant silken attire when the handsome and dashing young stranger—the words are his own—with the Prince Wilhelm mustache sauntered nonchalantly down the left aisle and took a seat in the front row. To many it would have been wicked enough, if not amateur nonchalantly—Ah, but can Don Juan ever did a thing so flauntingly defiantly bold.

Mr. Hunter had this handsome and dashing young stranger, with the Prince Wilhelm mustache, taken his seat, than the young lady with the deft name suddenly ceased to sing. It is a question whether she ever has sung; the stage manager says he hired her because she was such a noble-looking piece of scenery—but, be that as it may, she ceased the motions of singing, at least, rushed to the footlights, opened her little pink mouth to its poorly widest, distended her sleepy eyes to their utmost simulation of fear, looked horrifically into the optics of the handsome and dashing young stranger who had not only sauntered down the aisle, but had seated himself nonchalantly—screeched, and dashed from the stage. We say "dashed," as a dash is the only permissible illustration of what the stage manager said.

It was evident that something serious was the matter.

The handsome and dashing young stranger, convinced that only his name was Wright, and that everything else was wrong, grew red and white by turns. Even the fourteen javelins constituting his Prince Wilhelm mustache stood out like hairs upon the fretful porcupine.

The show went on, but the attention of the singers was not upon the conductor, and the attention of the audience was not upon the stage. One and all, plebeians and patricians, actors and tired business men, they were looking at the handsome stranger with the offending Prince Wilhelm mustache.

The manager of the troupe, perfectly near apoplexy, fumed at the back of the house.

"Have that person summarily ordered from the theater!" he whispered to Mal. William T. Wyatt, in an emphatic manner.

"He's a newspaper man and I don't want to offend him," pleaded Capt. Wyatt.

"I won't have him ruining my show—put him out!" and with this thunderous malediction the manager walked into the box office to count his $47 once more, trying to see if Walter Hearn had cheated him out of a nickel.

Corporal Wyatt debated long within himself. Then he called an usher. After a whispered order the usher crept down the aisle through which the handsome stranger had so recently sauntered—nonchalantly!

"Mr. Wright," said he, whispering softly and bending low; "Mr. Wyatt says that if you will come out he will buy you a drink."

The usher, accustomed as he was to fleet movements up and down the aisle through which the handsome stranger had so recently sauntered—nonchalantly—was beaten by twenty-six feet in the come-back race. The head usher, observing, says that Mr. Wright made the distance in nothing.

Sergt. Wyatt finds discretion the better part of managerialitis. When Mr. Wright, breathless, and in a fever of thirst and expectancy, had gained the door, Lieut. Wyatt was not visible. He was standing on the rail at the Waldorf—buying himself a drink.

Instead of a long glass, the stern eye of the road manager confronted Mr. Wright—handsome, dashing, a sauntering, and not only nonchalant, but the possessor of a Prince Wilhelm mustache.

"Sir," said the manager of the company, "you are not what you seem."

"I seem nothing," protested Mr. Wright; "I am not a tailor, but a writer—even my name is Wright!"

"Your name may be Wright, but your actions are wrong. You are, in sooth, the husband of the fair Miss Devendorf, one of our foremost chorines and front-row fillers, the faithful friend of them that have antiquities for young men to rent. You have come to take her from us. She despairs at thought of living with you again. She has swooned, deeply, and even now the utmost resources of the apothecary and the physician are being urged to their limit to bring her innocent tortured mind back into the realm of consciousness."

"Sir, you are cruel—you are unjust," protested the injured Mr. Wright. "And besides, I think you're a damn fool."

The manager thought to slap Mr. Wright, then and there, but as he looked he reflected that, after all, he was a newspaper man and might pan the show. Also Mr. Wright is somewhat huskier than the manager of the troupe—a fact which of course did not enter into the consideration at all.

Instead of striking the ruthless, reckless, harsh-spoken, dashing, sauntering, nonchalant young man with the Prince Wilhelm mustache, he, in a broken voice, invited him back to see the ruin he had wrought.

The fair Miss Devendorf lay upon a scenic rock, surrounded by young men with tenor voices, ministering to her wants with heartfelt sympathy.

She had come back from dreamland, and her seconds were trying to get her ready for the next round.

She gazed upon Mr. Wright sadly. "It is he," she said to the manager of the show, weeping. "No words of denial do not avail. Alas! My days of art are over. It is back to Halstead street for me, the motion counter and the furnace-flat up against the Alley L. Every feature is his. His voice—the grasp of his hand."

You see, Mr. Wright had taken the young lady's hand.

With sincere sympathy and noble regard for the feelings of others, rather than for his own pain, Mr. Wright spoke.

"My dear young woman," he began, "words cannot utter the woe that wrings my heart. Would that I could convince you that I am not that lout-lost son-of-a-gun, your lawful spouse. I shall be pleased to carry the argument further with you at Levy's, across two glasses of Cordon Rouge—"

It was well that the orchestra was playing loudly, else the delighted scream of Miss Devendorf would have put the house in a panic.

"It's all right!" she shrieked, wild with joy. "He ain't! He ain't! Bill never offered to buy me anything but beer in his life!"

DOUBLE DISASTER.

New Yorkers, Disappointed to Bout, See Substitute Sprain Ankle and Quit.

[By Federal (Wireless) Line to The Times.]

BY NICHOLAS RINK, New York, July 24.—[Special Dispatch.] Boxing fans who crowded into the St. Nicholas Rink tonight were treated to a double disappointment. Patsy Kline of Newark was to have met Johnny Dundee in the second ten-round event, but at the eleventh hour Kline found it impossible to appear, whereupon the management substituted Young Ty Cobb of Philadelphia.

The boys had only been boxing about a minute in the first round when Cobb sprained his ankle.

Action, fierce and furious, marked every minute of the fight between Phil Cross and Battling Hurley of Passaic, which ended in a draw.

The final bout of the night, between Leach Cross, the East Side gentlet, and Tommy O'Keefe of Philadelphia, presented to the crowd another whirlwind affair. It was Cross's fight by a narrow margin.

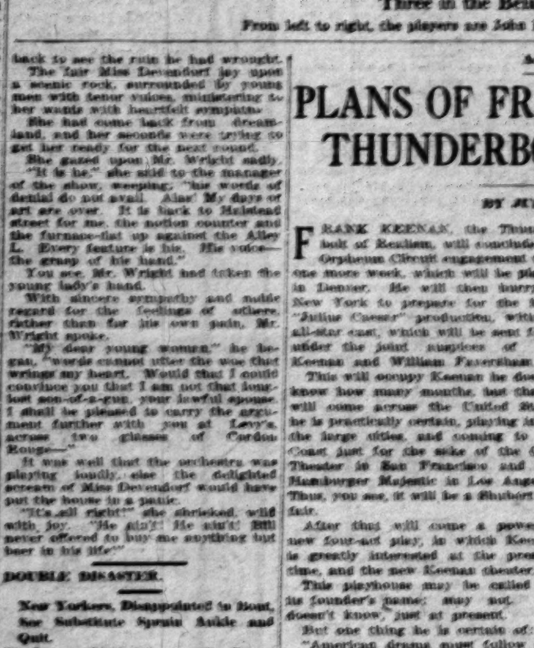

Bette Devendorf.

A Delft personality of "Louisiana Lou," whose sudden fear that she spied her lord and master in the audience nearly broke up the show at the Mason last night.

Three in the Belasco "Man From Home."

From left to right, the players are John Barrymore, Emilie DeVarney and Thomas McLarnie.

Action-Drama.

PLANS OF FRANK KEENAN, THUNDERBOLT OF REALISM

BY JULIAN JOHNSON.

FRANK KEENAN, the Thunderbolt of Realism, will conclude his Orpheum Circuit engagement with one more week, which will be played in Denver. He will then hurry to New York to prepare for the huge "Julius Caesar" production, with its all-star cast, which will be sent forth under the joint auspices of Mr. Keenan and William Fauersham.

This will occupy Keenan he doesn't know how many months, but that it will come across the United States he is practically certain, playing in all the large cities, and coming to the Coast just for the sake of the Cort Theater in San Francisco and the Hamburger Majestic in Los Angeles. Thus, you see, it will be a Shubert affair.

After that will come a powerful new four-act play, in which Keenan is greatly interested at the present time, and the new Keenan theater.

This playhouse may be called by its founder's name; may not. He doesn't know, just at present.

But one thing he is certain of:

"American drama must follow the example of English drama. We must inaugurate the era of the actor-manager. The man who participates in the representation of a play may also participate, successfully, in its business management, though it is commonly supposed that such a combination of talents is impossible. In fact, the very highest success may and should attend these combined efforts, if mated by intelligence."

That said Keenan just before he went on in his character of lowly life at the Orpheum yesterday afternoon, his remarkable make-up, his shabby clothes, dusted with artificial snow, and his characteristically earnest face combining to give peculiar significance to his clean-cut and forceful speech.

"I have great hopes for our 'Julius Caesar,'" he continued. "People generally do not stop to realize that Shakespeare, in common with other really great dramatists, creates no characters managers can afford to thrust into feeble hands. A poor supporting actor, in my opinion, can ruin the effect of a tremendous scene between mighty men by one mumbling-jaw speech or piece of business. There is no record of 'Julius Caesar' ever failing to receive enthusiastic support in this country when done by a strong company. And we are going to give it a strong company.

"One thing I shall try to do with my new theater will be to give the audience thoroughly competent casts.

"I believe that the American audience is underestimated. The manager of today believes that the spotlight effect of one star will dazzle the eyes of any audience, from Broadway to Ellis street. I don't think so. I think our keenest critic is the man who pays his dollar, or his two dollars, to sit in front."

Americans generally associate Keenan with "The Girl of the Golden West," whose Sheriff he was for so long. In fact, his creation of the Sheriff was the model upon which all other Sheriffs have made their mimic personifications, even to the Milanese Sheriff of Puccini's opera.

He speaks rather bitterly of "On the Heights," a play upon which he had set great hope. The author flunked on him, and Keenan had to finish the play himself, in three weeks' time.

Commonly speaking, the play was a failure, but Keenan counts the lessons this drama gave him as stepping stones to success.

Keenan will have a theater of moderate size—neither large nor extraordinarily small—and in it he will try to keep up to the complete-cast standard which he has set for himself.

His unnamed and practically unwritten new play deals with a telling phase of modern life.

Vamoose!

"BEAR CATS" ARE CHASED OUT.

BROWN-SYMONDS COMPANY WILL HAVE CLASSY NEW HOME.

Experts from Stutz Factory Are to Join Local Forces—Building Will Be Completed Early in October—Sub-Agents Report Bright Prospects for Coming Season.

The Stutz car has outgrown "Petrol Alley" and the Brown-Symonds company, Southern California distributors, have been compelled to seek larger quarters.

A lease has been signed for a new building to be built on Pico street near Grand avenue, which when completed will be one of the most attractive and completely equipped institutions of the kind to be found in Southern California.

Plans for the new Stutz home are out, and work will be commenced at once. The construction will be rushed with all possible speed, and the company expects to be housed in its new quarters by October 15.

The entire building, two stories and basement, will be used by the Stutz agents and the firm will be well prepared to care for the wants of Stutz owners. The front of the building is to be of glazed brick. Seventy feet will front on Pico street and the building will run back 150 feet to an alley. The contract calls for a $50,000 structure and the property on which the building is to be put up is valued at $40,000, making an investment of $90,000.

All repair work will be done on the second floor, which will be equipped will all the modern machinery necessary for the service department. Frank Kincaid, who is now at the head of the testing and adjusting department of the Stutz factory, will have charge of the repair shop, and three other experts from the factory will join the Stutz forces when the new garage is opened.

A full line of parts will be carried. This will insure prompt attention, and in many cases save a great deal of time for owners of cars.

The salesroom will be one of the most elegantly finished, to be found in this section, according to the architects. Mahogany will be used throughout.

It is a fortunate thing for the Stutz people that their new building will be completed at an early date, as the coming season promises to be a busy one for everybody and from the looks of things, the Stutz prospects are exceptionally bright.

All Southern California territory has been closed out to sub-agents and at this early date, ninety-five cars have been contracted for through these suburban dealers. The local concern has many orders booked ahead.

Times Directory
of Automobiles and Accessories

Abbott & Dorris — MOTOR CARS. L. R. CARPENTER & CO. Corner Flow and Hill. Phones, Main 6911; Sunset

Alco — Trucks and Pleasure Cars Built and Guaranteed by THE AMERICAN LOCOMOTIVE COMPANY. LOS ANGELES ALCO MOTOR SALES CO., Rand & Chandler, Mgrs. 1300 S. Flower st. Phones: Main 5972, F1337.

Auburn — TOURIST PARTS. W. J. BURT MOTOR CAR CO. 10th and Main Sts.

Bargains — IN TIRES. AUTO TIRE COMPANY. Sixth and Olive Streets.

Brush — $515. IMMEDIATE DELIVERY. The Only One Cent Per Mile Automobile. 1912 South Grand Ave. Phones 22299; Broadway 3116. Agents Wanted for Outside Towns.

Cartercar — TOURING ROADS. Six Chassis to Offer—Six Cars to Style. Tourers, Coupes, Roadsters and Trucks. 30, 40 and 45 H.P.—Prices $2000 to $5000. VASCK-CARAVAN MOTOR COMPANY. 1101-05 So. Olive St. Phones—A3011, Main 1

Case — 30 AND 40 H.P. Tourers, Roadsters, Toy Tourers, Limousines and Landaus. VASCK-CARAVAN MOTOR CO. California Distributors. 1020-1070 South Olive street, Los Angeles, Cal. A3011. —Phones— Broadway 721

Chanslor & Lyon — Motor Supply Co. Los Angeles San Francisco Seattle Portland Fresno Tacoma. Wholesale and Retail AUTOMOBILE SUPPLIES. Agency KELLY-SPRINGFIELD TIRES

Cutting — 1912 Models Here. PIPHER BROS. & AUSTIN. Home F3822. 1150-66 So. Main St. Sunset 7

E. M. F. "30" — FLANDERS 20. Service Building, 329 East Seventh St. Main 5040, A5040. THE STUDEBAKER CORP. OF AMERICA. Retail Branch, 1036-38 S. Olive. F1031, Main 6

Empire Tires — Wear League. Our Tire Insurance gives you great Tire value. Our Fourteen Tubes insure them all. EMPIRE TIRE & RUBBER CO. 1240 So. Main St. Los Angeles

Fiat — THE WORLD-FAMOUS CAR. PACIFIC COAST MOTOR CAR COMPANY. F1047. 1144 South Hope St. Main 320. Reginald H. Garton, Sales Manager.

Goodyear — COAT COMPANY. Headquarters for AUTO COATS, CAPS and GLOVES. 324 South Broadway

Haynes-K-R-I-T — Haynes Auto Sales Co. of L. A. T. W. BROTHERTON, JR., Mgr. 1227 S. Olive St. A1252. Main 8

Halladay — Tourers, Limousines, Toy Tourers and Roadsters. 40 and 50 H.P.—Prices $3250 to $5000. VASCK-CARAVAN MOTOR COMPANY. 1101-05 So. Olive St. Phones—A3011, Main 1

Hudson — HUDSON SALES CO., H. L. Arnold, Mgr. Phones—Sunset Main 678; Home A6781. 1116 South Olive St.

King "36" — WITH A THOUSAND LESS PARTS. SMOOTHEST RIDING CAR BUILT. TOURING CAR AND ROADSTER, $1150. UNITED STATES MOTOR CAR CO. OF CAL. F1031. 420 EAST FOURTH ST. Main 8

Locomobile Co. of America — Pleasure and Speed

Michigan 40 — 45-H.P. Touring Car, $1750; 35-H.P. Touring Car, $1350; 35-H.P. Roadster, $1350. Fully equipped. Los Angeles MICHIGAN MOTOR SALES CO. C. L. Pierce, Mgr. 1201-3 W. Pico St. Home F3 Wilshire, 2101. Goode Glove Co., 970 South Olive. City Agency, Phone A1067, Sunset 1067.

Miller — QUALITY TIRES. W. S. HEWERT RUBBER CO. Coast Distributors. 940-950 S. Main St., Los Angeles. Phones—F3811 Main 8

Metz "22" — 4-Cylinder, 1912 Roadster, with metallic rear and chains enclosed, $375. LOWN MOTOR CAR COMPANY. 1144 South Main Street

Moon — LYNN C. BUXTON. Distributor Southern California and Arizona. 1226-28 South Olive. Main 8771; F3831.

Moreland — DISTILLATE MOTOR TRUCKS. Manufactured in Los Angeles By Moreland Motor Truck Co., N. Main and Wilson

Overland — Pacific Coast Distributors. J. W. LEAVITT & CO. Main 4277. 1212 South Olive St.

Pathfinder 40 — Main 3994 Home 3997. Pathfinder Motor Car Co. (Inc.) J. N. ABELL, Mgr. 2064-66 West Pico.

Pratt "40" — PRATT MOTOR CAR COMPANY. State Agents. 633 SOUTH GRAND AVENUE.

Rambler — The Rambler Cross-country is a great car. THE W. K. COWAN COMPANY. 1140-42 South Hope street.

Reo — REO-PACIFIC CO. Wholesale Office and Salesroom. 942-46 South Grand Ave.

Schacht — Tourers, Roadsters, Trucks, Delivery Cars. THE SCHACHT MOTOR CAR CO. OF CAL. Salesroom 1101 South Figueroa Street.

Turntables — PITLESS AUTO TURNTABLE. L. W. Wilkins, Southern California Distributor, 634 S. Grand Ave. F2336.

Wilcox Trux — Immediate Delivery. WILCOX MOTOR TRUCK CO. OF SOUTHERN CALIFORNIA. Third and San Pedro. Main 8

Buick — CADILLAC AGENCY. 1207-9 S. Main St., Sales Office. 1210-20 S. Main St., Automobile Dept. Main 8743.

$10 Watches — Montgomery Ward & Co. Jewelry Dept. 4th & Broadway

Rich Food —The Gout!

Black Havana cigars—nervousness! If you are anxious to keep the privilege of smoking, keep within bounds. Smoke a blend of domestic and Havana tobacco, which is acknowledged to be the only sensible smoke because it is mild and doesn't irritate. Smoke the

Gen! Arthur Mild Cigar

10c and 3 for 25c

M. A. Gunst & Co., Inc.

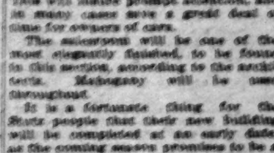

CHESTER AN **ARROW** *Notch* COLLAR

Meets close in front and stays so 15¢ 2 for 25¢

Cluett, Peabody & Co., Troy, N. Y.

For 28 years you have watched the wonderful growth of Weisenanger Realty and Building Business. You see the big buildings all over town. The business became too big for one man. It is now the Conservative Investment Company, with property worth $1,400,000.00, with an income from rents of $140,000 a year to pay large dividends with. Every shareholder a friend, a booster, a contributor to greater growth and prosperity. More extensive operations, larger profits. Shares advance to 32½c August 1. Now 30 cents. Think of it, of what it means to you. Lose no time. Send your order now, before you forget it, to the Conservative Investment Company, 428 West Sixth Street. Open evenings. "Watch us grow!"

FACTS, FEATU AND FANC FOR WOM AND MEN BY 91 EVE GRA

©Bellinger

Finely Striped Green

The skirt with a side overdrapery. The plastique is of green chiffon and stripings and motifs.—Hale

DAILY BEAUTY HINT: A

ing is a tiny "rouge stick" wh... mirrored back. Unless you are ... lesse, or instinctively at hand, ... rub, when you are aware of hol...

I often think that there is ... time for the study of human ... quite equal to the street car.

It is to other places are people ... openly and on the surface, just wh... they are. The selfish person is ... obviously selfish; the scheming one ... is so unobtrusively scheming.

It is rather strange to me that women are so afraid of standing. Many of them get very much alarmed if they are obliged to stand for few moments, even after they have been sitting down all day, at their office or at a machine.

Local and Restricted.

I noticed in a Broadway store a... odd pair of shoes. They were ... white buck and were buttoned ... the ordinary way and then laced ... from about half way up to the top. I suppose the idea is that they could ... be more perfectly adjusted to ... the ankle. They were rather pretty ... too.

Egyptian.

Speaking of native suiting, I ... more than ever convinced yesterday that one might as well look for dress ... inspiration among the household items. I saw, in a Broadway window a piece of what looked like suiting, and ... thought—What pretty colors and ... what a charming weave! Upon closer inspection—behold! nothing ... more or less than the Egyptian batik ... towels, which I had seen advertised ... for a special sale. The colors were ... fine, brilliant, lavender, in clear, pretty ... shades.

For Summer Days.

Little sketching frocks for the many informal occasions when young girls ... must run (or there are say!) trip the ... light fantastic, the selection of dainty ... fabrics is of pressing moment attracted ... me. I noticed, in one of the most ... fashionable of the ladies' furnishing ... emporiums on Broadway, a collection of ... these little gowns which were most ... charming and low enough in price ... that even the "girl" with nothing ... a year would manage to have several ... of them scattered through her ... wardrobe.

Fresh From the Fields.

There is the way they looked—... those leftovers in that popular ... department store. There were ... some sage, cool-looking leaves ... which were so daintily wrinkled that ... one looked as though they had been ... tucked there by someone who had ... just replucked them from a stem in the ... field. I think silvery sage would be ... a delightful change now and then ... from the usual lettuce or cress.

Washable.

The only washable, but pretty in ... color and in texture as well—some ... thing of crinoline—were the ties for ... the ordinary "thing not to dress" ... which were "thing not to dress" ... from about half way up to the top. ... I suppose the idea is that they could ... be more perfectly adjusted to ... the article. They were rather pretty ... too.

Very Well.

The dress of the fall hats, for

FACTS, FEATURES AND FANCIES FOR WOMEN AND MEN

BY OLIVE GRAY

©Buetlinger

Finely Striped Green and Black Taffeta Dress,

The skirt with a side overdrapery caught in front by a shaded taffeta rose. The guimpe is of green chiffon partly laid over white, with hand-embroidered edgings and motifs.—Maison Lelong.

DAILY BEAUTY HINT: A convenient little article for the vanity bag is a tiny "rouge cloth" which comes in a pretty flat box with a mirrored back. Unless you are opposed to rouge, this small convenience, so unobtrusively at hand, will be found advantageous for a quick rub, when you are aware of looking pale.

I often think that there is no place for the study of humanity quite equal to the street car.

In no other place are people so openly and on the surface, just what they are. The selfish person is so obviously selfish; the generous one is unobtrusively generous.

It is rather strange to me that women are so afraid of standing. Many of them act very much abused if they are obliged to stand for a few moments, even after they have been sitting down all day, at their office or at a matinee.

• •

Tailored and Buttoned.

I noticed in a Broadway store an odd pair of shoes. They were of white buck and were buttoned in the ordinary way and then laced from about half way up to the top. I suppose the idea is that they could be more perfectly adjusted to the ankle. They were rather pretty, too.

• •

Dyeing.

Speaking of ratine suiting, I was more than ever convinced yesterday, that one might as well look for dress goods among the household linens. I saw, in a Broadway window a pile of what looked like suiting, and thought—"What pretty colors and what a charming weave!" Upon closer inspection—behold nothing more or less than the Egyptian bath cloth, which I had seen advertised for a special sale. The colors were rose, lavender, in clear, pretty shades.

• •

For Summer Hops.

Short dancing frocks for the many summer occasions when young girls are seen (If there are any!) trip the light fantastic, the selection of dancing frocks is at present most attractive. I noticed, in one of the most fashionable of the ladies' furnishing stores on Broadway, a collection of some little gowns which were most appealing and for so small a price that even the "girl with nothing to wear" could manage to have several stretching her purse a bit.

• •

Fresh From the Fields.

That is the way they looked—those pillows in that popular art needle-work store. There were sprays and long, cool-looking leaves of ferns, were so deftly worked that they looked as though they had been picked by someone who had just returned from a stroll in the fields. I think effects such as that would almost tempt me to do needle-work, at least to try it.

• •

Washable.

Not only washable, but pretty in color and in texture as well—some sort of crochet—were the ties for hats which were "hung out to dry" on the wash tub, in a Broadway window. I was told, too, that the ties sold by this house really are washable, too.

• •

Early Fall.

The first of the fall hats, for everyday wear, have appeared and it sets one to thinking that it will be really necessary, in this charming climate, to drop out a season now and then, if one would keep pace with time. Conspicuous among the new shapes are the smart black derbies, which are trimmed most simply with ribbon bands of black and a square black ribbon bow.

• •

Of Cloth.

Another hat which finds great popularity just now, as a "between season" head covering, is the soft pliable one of cloth, with multifarious stitchings in the same shade. These are particularly convenient for travel use, and also for wear at the beach, when one does not wish too wide a brim to catch the wind and yet must protect the face from the rays of the over-ardent sun.

• •

Of Braid.

One of the girls has made for herself the most charming little stole, to be worn under her dressy coat. It is made in a long, square effect with diamond shaped ends. The material is all-over embroidery of a simple design and over this is placed a design in braiding, which, being applied by hand, adds inexpressibly to the richness of the effect. Crocheted pendants are attached where the diamond shaped ends join the main part of the stole.

• •

Nickle Belts.

Take it any way you please, either the price or the material and they are surprising—the sale of them in progress at a popular Broadway store. Of course, if you take it one way—they are not there, but take it the other way and they are. Do not allow this puzzle to distract your attention for long from the Times Book-lovers' Contest, though; but if you need a belt, it will save you time to see what I am talking about.

• •

Outing for Feet.

If you go on an outing, of course, you will take your feet, and if there is any part of you which demands comfort during vacation time, it is those very exacting members. A sale of everything for outing wear for feet, attracted attention in one of the big South Broadway stores. High boots, canvas and leather leggings, mountain climbers and short buckskin shoes, were among the articles noticed, and the prices were such as to materially aid the vacation fund.

• •

Fashion Whispers.

Charming bandeaux for evening wear are of black velvet run through buckles of brilliants and tied in a flat bow at the side front.

Frocks of white serge producing a coat effect are smart. The peplum falling below the waist belt, both back and front, is responsible for this.

Coat suits of satin are considered in good taste. Skirts of black have short coats of white satin with collar and cuffs of black and vice versa.

Shirtwaist dresses of washable foulard are a splendid investment for the woman who desires to appear cool and at the same time well dressed.

Decisive.

CLEAN SWEEP OF RAILROAD LANDS

Government to Seek Recovery of All Mineral.

District Attorney Outlines Programme of Suits.

Much Withdrawal Litigation Also on Carpet.

United States District Attorney McCormick returned from the North yesterday, where he has been for the past three weeks, on business connected with the contemplated action of the government against the Southern Pacific for the cancellation of patents to mineral oil land and against oil operators who have taken possession of valuable oil land since the withdrawal of such lands from entry.

None of the suits will be filed in the United States District Court for at least six weeks. The Southern Pacific cases depend largely upon the findings as to points of law by the United States Supreme Court in the Roberts case in October. The amount of money involved in these suits is purely speculative. No such number as three hundred suits are contemplated in the actions regarding the legality of the withdrawals of land under the orders of the Interior Department, and President Taft. No criminal action is contemplated against officials of the Southern Pacific for taking patent to lands alleged to be mineral. In a number of the pieces of land the statute of limitation has run, and there will be no action brought to recover the property or cancel the patent.

Persons who went on lands involved in the withdrawal suits and honestly accomplished work in prospecting for oil before such land was withdrawn by executive order, will not be molested in their rights to the land. It is only those who have defied the government, and, in spite of the order of withdrawal, have settled upon the land and begun to prospect for oil, who will be ousted from their self-asserted rights.

The Elk Hills controversy will be resumed in Washington next Monday. Willis N. Mills, special representative of Atty.-Gen. Wickersham in the litigation, has already gone East. McCormick is sanguine that the showing so far made by the government will be sufficient to demonstrate the mineral character of the Elk Hills, and that Judge Wellborn will support that contention when the transcript of the testimony is submitted to him for examination and opinion.

THE PROGRAMME.

After leaving San Francisco, McCormick went to Portland, where he had a week's conference with B. D. Townsend, special representative of the Department of Justice in the pending suits. In the Burke and Roberts cases, involving the cancellaton of patents to alleged oil lands, action will soon be taken in the United States Supreme Court. In the Burke case, the Cureuit Court of Appeals will certify the controlling questions to the Supreme Court some time this winter. In the Roberts case the issues will be fought out in October. In this it is understood the government will urge grounds not available to a private litigant, and therefore, McCormick says, it is proposed to institute suits on behalf of the government involving all of the mineral lands claimed by the railroad or any of its subsidiary companies. This will involve all of the valuable oil lands now developed or in process of development from Sunset to Coalinga, in possession of the defendant corporation.

The suits instituted in the Roberts and Burke cases involve but a small part of the mineral land claimed by the Southern Pacific, but the contemplated suits by the government will involve all of such lands claimed by the corporation under its grant from Congress. There is some question whether estoppel can be urged by private litigants, therefore, it has been determined to bring the actions in behalf of the government and not risk an adverse decision, because of the essential difference between the position taken by the government and that of private litigants.

AS TO WITHDRAWALS.

In the withdrawal suits the broad principle to be determined is whether the order of the Secretary of the Interior of September 27, 1909, withdrawing all lands classified as oil producing from any form of entry, supplemented by an executive order of President Taft, is legal and binding. Before the promulgation of the withdrawal order, a number of entrymen went on to some of the lands and began prospecting. In many instances oil has been found in paying quantities. All such will be protected by the government, if the decision of the courts is adverse to them.

McCormick says that a number of oil operators whose interests are jeopardized by the proposed action of the government, have asked that the cases involving the legality of the withdrawal by executive order, be filed as soon as possible. The fact that the government intends to do nothing, that will injure the commercial or oil interests of California, is also emphasized by the District Attorney.

ARDOR SOON COOLS.

Wife of Great Temperance Apostle's Grandson Files Suit for Divorce—First-Sight Love Vanishes.

An action for divorce was filed Tuesday by Mrs. Marie Sweet Baker Murphy against her short-term husband, Francis Murphy, Jr., grandson of the late great and beloved temperance apostle, and son of William J. Murphy.

With the filing of the divorce suit a rapid-fire romance, with love at first sight and an early visit to the parson becomes a total wreck; after but a few months of travel in double harness.

Many recall the spectacular courtship and the impassioned statement of the happy groom to the effect that from the moment he saw Marie Sweet from a passing railroad train he knew that she was to be his wife. The object of his devotions was willing, and the marriage followed.

VAIN SEARCH FOR MOTHER.

Twelve-year-old Boy Comes Here from Ontario and Is Picked Up by Police, Weary and Footsore.

Completely exhausted by trudging through the downtown streets in search of his mother, Lawrence Early, 12 years old, was picked up by the police at Twenty-third street and Grand avenue Tuesday night and was sent to the Detention Home until his parent can be located.

The boy said his mother came to Los Angeles about ten days ago to see her four young daughters who are said to be inmates of some Catholic home, and it was agreed that she would meet him at the Salt Lake depot on his arrival from Ontario at 3 o'clock yesterday afternoon. The lad was unable to find his mother and, without realizing the size of the city, set out to find her without asking the assistance of the police.

Mrs. Early is believed to be staying somewhere on Maple avenue, but her young son did not know the number of the house.

WINKS THE OTHER EYE.

Mysterious Source Supplies Alleged Smuggler With Many Lawyers But He Says No to Them.

The attorneys who will prosecute "Billy" Gerald, the alleged Chinese smuggler, are interested to know who so earnestly desires to furnish him not only one, but three lawyers for defense when Gerald himself says he wants no legal advice, and has no money to secure it.

Within the present week three attorneys of this city have called at the local immigration office, and declared they had been retained for the Gerald defense. One of these said he had been hired by some of his Chinese clients to look after Gerald and see that he was properly represented at the preliminary examination. Two other attorneys had been retained by white men.

Before Gerald was arraigned he declared that he had no lawyer and wanted none. While the matter was before the court an attorney appeared and announced to Assistant United States District Attorney Archbald, who represents the government, that he was to appear for Gerald. Five minutes before Gerald had informed Archbald that he would conduct his own case. On the representations made to Commissioner Van Dyke by this new-found friend, the hearing was postponed until August 26.

When Gerald was first taken into custody by Inspector Miller, he sought an attorney and said that he had friends in the East who would come to his assistance. This arrangement was not carried out, and Gerald concluded to do without any legal aid. Then the news trickled out that Gerald was likely to confess, and immediately there was a small cloud of attorneys eager to assist him in his extremity. Gerald has nothing to say about the matter, but merely winks the other eye.

TRIAL MAY GO ON TODAY.

Juror Leavitt in All Probability Able to Serve in the Darrow Trial This Morning.

Following several conferences with the physicians attending Juror Leavitt of El Monte it was announced yesterday afternoon that in all probability he will be able to serve this morning. He is resting comfortably at his home and the chief objection to his return appears to come from his wife, who fears a relapse. Judge Hutton remarked to the other jurors that in his opinion all should try to get as much exercise as possible. He said he realized that the unwonted confinement would affect even the strongest man and he wanted to express his sympathy with all the members of the panel.

There was a conference of attorneys with Judge Hutton, supposedly in regard to putting the alternate juror in Leavitt's place should the latter have a relapse. The law of the State providing for the alternate juror evidently contemplates that he shall only be used in case of the death or permanent sickness of some member of the panel.

If the case proceeds this morning it is expected LeCompte Davis will be the next witness for the defense.

$35.00 to Lake Tahoe and Return.
On sale daily from Southern California points until October 15. Return limit October 31. Many stopovers allowed. Trout fishing best in years. Spend your vacation at this delightful place, where you can find anything from "roughing it" to luxury. Southern Pacific.

We Are Sole Agents for
Garland Gas Ranges
Made in All Styles and All Sizes
Price arange from ..... **$12.00** AND UP.

ALL GAS RANGES CONNECTED FREE.
COLYEAR'S
507-509-511 So. Main Street

"The Store for Your Boy"
---Bullock's

Boy's Suits at $5.00!

—Haven't you seen the values that Bullock's is showing?—
—Haven't you ever even been to the Third Floor at Bullock's?—
—Don't you know what efforts are being put forth to make Bullock's "the Store for your Boy."
—These $5.00 Suits have 2 pairs of pants—They're splendid styles—
—Pants full lined—cleverly made Norfolks or double-breasted coats—
—Gray, blue, tan, mixtures—
—Materials that will wear and wear and wear—
—Just one of the features in a great growing store for Boys—
—Then you should see the 50c Blouses with new style, soft, attached collars—
—And there are other features.
—You ought to know the reasons why Bullock's is "the Store for your Boy."

Bullocks

Houses, Little Farms, Acreage.
NATIONAL HOME & TOWN BUILDERS,
350 South Hill Street.

DR. HUMELBAUGH, Dentist
NEW ADDRESS, 533 1-2 SOUTH SPRING STREET
Office Hours, Daily 8 to 6; Sunday, 9 to 12.

The Bootery
Smart Shoes for Women
432 BROADWAY

Orders for shares at 30c of Conservative Investment Co. are coming in from Boston, New Orleans, Kansas City, Goldfield, Avalon, Banff, Vancouver, Seattle; a tremendous success. Dr. Baggis just bought 5000 shares. Bankers and judges have bought our shares. The Conservative Investment Co. owns property worth over $140,000 a year. Dividends are over $140,000 a year. Dvilidends are sure, large, immediate. Stock will increase. Price 30c until evening of Aug. 3; after Aug. 3, 32c—Order your shares now of Conservative Investment Co., 408 West 6th street. "Watch us grow."

Schratz
Oriental Bath Powder
Gives you a Perfumed and Antiseptic Bath.
PRICE, 25 CENTS
For sale by all dealers. Manufactured by The Schratz Chemical Co., Detroit, Mich.

TREMENDOUS CROWDS

And Fast and Furious Selling

Mark the Opening Day of Busch's Great Sale of the Twombly Stock Which Was Bought at 42c on the Dollar

The big sale opened yesterday with a mighty rush of trade. While we anticipated large throngs of purchasers, we were wholly unprepared to wait upon one-half of those who came in answer to our announcement. We were forced to close the doors from time to time in order to wait upon those who had already wedged their way through the enthusiastic crowd. If you were one of the thousands who were turned away on account of the rush, please call again. We have augmented our sales force and have made ample arrangements to facilitate business.

Store Closed Between 12 and 1 Today to Straighten Stock for the Afternoon Rush

Busch's Sale on the Twombly Pasadena Stock of High Grade Clothing, Hats and Furnishings

BROADWAY BUSCH'S COR. SECOND

Busch's Sale on the Twombly Pasadena Stock of High Grade Clothing, Hats and Furnishings

Cities and Towns of Los Angeles County

NEWS REPORTS FROM CORRESPONDENTS OF THE TIMES.

Pasadena.

CROWN CITY'S NEW THEATER.

Plans for Fine Building to House Thespians.

Storm Drain to Be Taken Before Supervisors.

Youth Arrested for Passing Alleged Forgeries.

[Office of The Times, 52 S. Fair Oaks ave.]

PASADENA, July 25.—Work is soon to be begun on a new theater which the G. and C. Frost Trust Company plans to build on property that it owns at Broadway and East Colorado street. The lots have a frontage of 240 feet on Broadway, but the entrance to the playhouse will be on Colorado street, next to the Pasadena National Bank.

The plans of the builders, which have not been fully worked out as yet, became known yesterday when application was made of the City Council for permission to construct a bridge between this projected building and the Pasadena National Bank building across Morgan alley.

W. W. Benedict, of the real estate firm of W. G. Benedict & Son, which is carrying on negotiations for the improvement, said last night:

"The matter is hardly ripe for announcement as yet. Plans have not been fully worked out. But it is the intention of the builders to put up a theater to cost about $40,000, and to have a seating capacity of between 1600 and 1800 persons. The building will be devoted exclusively to the theater, which will be first-class in every particular.

"It is to be designed primarily as a motion picture house, but will be built so that any company that comes to Pasadena will find it a perfect house in which to play, and it is believed that its erection will result in many good companies coming here.

"The theater is to be constructed after the European style, with a pit and the better seats in the balcony. Work will be begun as soon as possible. It is hoped that it can be completed and ready for use before next winter."

SUPERVISORS TO COME IN.

The Board of Supervisors of Los Angeles county will have to take a hand in the storm drain situation in the northeastern part of the city, which culminated in a riotous meeting at the City Hall last Tuesday morning, if the investigating committee of the City Council has its way.

This committee, which is composed of Councilmen Fogg, Root, Rhodes and Barnes, accompanied by Mayor Thum, yesterday made a trip over the route of the proposed drain and inspected the wash. The result was that it was found that work outside of the city will be quite as necessary as work inside the city, if the flood waters are to be curbed. Today or tomorrow the members will confer with the County Supervisors to see what they propose to do.

The Council committee has made no recommendation yet as to whether the proceedings for the construction of the $114,000 storm drain that arouse vehemently objected to by a large number of property owners of this part of the city shall be carried out or dropped. It hopes to have a report ready by next Tuesday's session of the Council.

"There was not a majority of protestants," said Councilman Root last night," and the Council can go ahead with the proceedings if it wants to. There is nothing to prevent its doing so. But we want to do what is right and are going to investigate the matter thoroughly. If the proceedings are abandoned the street department will have to do some work. Something will have to be done to improve conditions in this part of the city before the rains come next winter."

According to Mayor Thum, if the latter course is decided upon, the Street Department will at once put men at work clearing the bed of the wash and making such other improvements as will prevent the damage of private property by the water that flows from Altadena and the mountains.

BOY GETS IN TOILS.

Leyden Pierpont, a 16-year-old boy who lives at No. 545½ Worcester avenue was arrested yesterday and is held at the City Jail on a charge of forgery. He was taken into custody while endeavoring to pass an alleged worthless check at the Pasadena National Bank.

It is believed by the police that, within the last week, the boy has passed seven worthless checks in the city, amounting in all to $36. Several checks were taken from his pockets upon his arrest. He will be taken before the Juvenile Court in Los Angeles today.

ROLL IS COMPLETE.

City Assessor Kellogg yesterday completed the compilation of the assessment roll for 1912-13. It totals $51,906,625. The assessment on public utilities termed operative property amounts to $2,792,840.

BUILDING BURNS DOWN.

Fire, believed to have been caused by spontaneous combustion among chemicals, yesterday morning destroyed the building of the Putman Chemical Company, at No. 315 South Mentor avenue. The loss is estimated at $2500 with insurance to the amount of $2000. The building was owned by Chester W. Putman.

NO THROUGH CARS.

The Board of Trade yesterday was notified by Vice-President Paul Shoup of the Pacific Electric Railway Company that its request for direct service between Pasadena and the beach cities, this year, cannot be accorded, but that such arrangements may be effected next year. Shoup wrote in part:

"There is some prospect now of our being able to build a railroad on San Pedro street and we can then operate through cars, or, at least, give it a trial and see how it works out."

CITY BRIEFS.

City Clerk L. A. Handley of Los Angeles spoke at a Democratic rally at the Board of Trade rooms last night. There was a fair attendance.

The Throop Polytechnic Institute was one of nineteen American universities, colleges and technical schools represented at an important conference of the Association for the International Interchange of Students held at Caxton House, Westminster, London, June 28 and 29, last. The local institution was represented by Arthur H. Fleming of No. 1002 South Orange Grove avenue.

A delegation from the Intercity Commission, including Pasadena, South Pasadena and Alhambra, will appear before the Los Angeles City Council tomorrow to urge that the Pacific Electric Railway Company be granted a franchise to operate cars on San Pedro street.

It was announced yesterday that the Hotel Green will be opened for the winter season in November next, several weeks earlier than it was opened last winter. D. B. Plumer again will be manager.

John F. Godfrey Post, No. 93, Grand Army of the Republic, will hold an open meeting at G.A.R. Hall tonight.

Forty-eight Salt Lake Elks, who attended the annual reunion in Portland, Or., are visiting in Pasadena on their way home.

Members of the Pasadena Ohio Society will attend the annual picnic of the Southern California Association of Ohioans at Long Beach next Saturday. They will leave Pasadena at 8:30 o'clock in the morning in a special train.

Mrs. Susan M. Eliot of No. 316 East Colorado street died at her home yesterday at the age of 90 years. She had lived in Pasadena four years and leaves one daughter, Miss Marie Eliot, a local physician.

Pictures framed at Wadsworth's.

Royal Laundry shoe repair department. Phones 69.

Hotel Vista Del Arroyo, Pasadena.

Hotel Maryland and Maryland Grill open all summer.

POMONA ORDERS FLAGS.

Board of Education Believes Its Display Tends to the Nurture of Patriotic Spirit.

POMONA, July 24.—Believing that the American flag should be displayed at all times on the local public schoolhouses, the Board of Education at its meeting last night ordered six new flags five by eight feet and eight flags eight by fifteen feet, which will be delivered immediately.

The resignation of J. H. McKim, who has been a member of the board for some time, but who has recently sold his property here and is removing to Berkeley, was accepted with regret. Mr. McKim's children will attend the University of California. Miss Lulu Pickett resigned as a teacher in the Garey-avenue school and will pass two years in travel.

Miss Laura Friederich, who is teacher of German in the High School, and has been allowed a year's leave of absence to study in Germany, was granted a certain sum of money for the purchase while abroad of objects of German art and curios which will be useful in the German department of the High School.

The matter of withholding salaries of teachers when they are away because of illness, was discussed and City Superintendent Murphy inclined to the belief that teachers should not be "docked" unless they were absent during the year for a total of more than ten days. It was his opinion that no absences should be longer than two days in succession. The proposition will be further considered by the board at another meeting.

NEWS BRIEFS.

A. B. Avis, president of the Men's Brotherhood of the First Methodist Church, presided at an enthusiastic meeting of the organization in the church parlors last night, at which a large number were present. There were selections by a male vocal trio and readings by William Cunningham. A debate on the subject "Resolved, That the Church in Its Practical Operation Meets the Social and Fraternal Needs of the People," aroused much interest. The affirmative was presented by Rev. L. D. Van Arnam and A. B. Endicott and the negative supported by Thomas Scott and Albert A. James. The debate was followed by a general discussion. Varying interpretations of the definition of the subject caused the decision to be given the affirmative. Following the programme the members went to the Idyllwild refectory, where refreshments were served.

Great preparations have been made for the annual picnic of the Women's Christian Temperance Union of Pomona Valley, embracing the organizations of this city, Claremont, Lordsburg, San Dimas, Chino, Glendora, Upland, Ontario and Covina, which will be held at Ganesha Park in conjunction with that of the local Prohibition Club, on Thursday of this week. Mrs. Julia D. Phelps of Los Angeles county, president, and Mrs. Mary Comana, editor of the White Ribbon, will be the principal speakers at a programme to be held after the picnic dinner.

"Coronado" for solid comfort.

GUESTS OF CANNING COMPANY.

Ontario Concern Gives Reception and Exhibits the Workings of Local Man's Invention.

ONTARIO, July 24.—To inspect an Ontario man's invention that is expected to revolutionize the fruit and vegetable canning industry throughout the entire United States, canners from all over Southern California gathered in this city yesterday as guests of the Golden State Canning Company.

The visitors came in response to invitations from President J. F. Lobingier, Superintendent Will J. Schaefer and Manager W. H. Fowler to attend a formal inspection of Schaefer's invention, the "Spiral Agitating Cooker." And so pleased were they with the new machine that Ontario is to have another industry, the manufacture of these machines for other canneries, so that not only will Schaefer's invention prove a big time, money and labor saver to canners installing it, but it will mean another manufactory added to Ontario's growing industrial district.

Among the visiting canners today were the following: American Can Company, Los Angeles, R. D. Laws and W. H. Bentley; Los Angeles Can Company, H. L. Guenther and I. S. Irwin; Bonner Fruit Company, Lankershim, E. H. Kennedy, C. L. Kennedy, Frank Halloway, W. R. Waters, M. L. Wilcox, Lawrence Waters, W. J. Rice, Daniel Bakman and George Cecil; Gregory Fruit Company, Colton, F. P. Crane and F. S. Lammie; Gifford's Olive Works, San Diego, D. C. Gifford and M. H. Richey; Hemet Canning Company, Hemet, W. S. Mudd and J. M. Frazier.

Long Beach.

BIG GATHERING OF CHURCHMEN.

Christian Delegates Get Busy in Annual Session.

Big Bond Issue for Harbor Work Is Planned.

Two Bitten by Surly Dogs Down on the Pike.

LONG BEACH, July 24.—Delegates arrived all day for attendance upon the twenty-fourth annual assembly of the Christian Churches of Southern California and the local committees are busy assigning them to quarters. Tonight there are probably 400 delegates in the city, the great majority of accredited ones not being expected before tomorrow or Friday.

The executive board of the society met at 10 o'clock this morning and entered upon a clearing of business of the year past and mapping out new business for the coming year. It was purely a routine session. At 2 o'clock this afternoon President C. C. Chapman called the convention to order and Rev. F. M. Rogers of the local Christian Church, welcomed the delegates, giving an extra welcome on behalf of the ladies of the church and city. The welcome was responded to by Mrs. Annie Cason, State president of the Christian Woman's Board of Missions, and Mrs. Geedy, superintendent of the Young Woman's Circle.

The programme concluded with an address by Mrs. M. E. Harlan of Indianapolis, national secretary of the C.W.B.M., upon the work, scope and possibilities of the society. The remainder of the afternoon was devoted to a good-fellowship meeting for acquaintanceship, the Long Beach branch serving as hostesses.

Tonight was designated as a Japanese night, the programme being furnished in part by members of the Los Angeles Japanese mission. Mrs. Robertson added a solo to music by the Japanese orchestra, and addresses were delivered by Mrs. Reba Smith, recently returned from Honolulu, and H. H. Guy, dean of the Berkeley Bible Seminary, and for several years a missionary in Tokio and other Japanese cities.

Tomorrow the convention will get down to business and the morning and afternoon will be devoted to reports of officers and committees and addresses by Mrs. Harlan and Mrs. Smith Dabney. At night Mrs. W. C. Hull of Pasadena will conduct the devotional services and Harlan will tell of "America's Greatest Task."

THEIR SHARE OF IT.

Two hundred business and professional men of the city attended the banquet of the Chamber of Commerce at Hotel Virginia tonight to discuss the future of the inner harbor as an entering wedge for the campaign to secure a big bond issue, part of which is to be devoted to the purchase by the city from the private owners of 400 acres of harbor land with 20,000 feet of frontage.

President Tucker of the chamber was master of ceremonies, the after-dinner talks being entirely informal. Thomas E. Gibbon, former harbor commissioner of Los Angeles, was the principal speaker, his remarks being devoted to advocacy of harbor and harbor facilities under municipal ownership and the great future before Southern California with the opening of the canal.

Several questions were answered satisfactorily. Secretary Bisby gave the guests some facts and figures of the present city docks and others gave short informal talks, the general trend being in favor of municipal control of the inner harbor.

TO TALK IT OVER.

President B. F. Tucker of the Chamber of Commerce today named the Committee of One Hundred who, on behalf of the people and the chamber, are to hold a conference with the City Council relative to a bond issue of $2,500,000 for wharves, sewers, piers, City Hall and harbor control, and sent to each an invitation to meet tomorrow evening at the chamber rooms to discuss the measures and decide in what manner the matter shall be submitted to the Council. The committee seems to have been carefully selected with a view of representation of every faction and grade of citizenry.

STUNG BY FRIEND.

Bank clerks, while warm in their friendships, are usually cautious in money matters, and exceptions to this rule are generally costly, as W. B. Julian and Marston Doolittle, employees of two national banks here, have learned in the return of checks for $20 and $25, respectively, which they recently indorsed for an old acquaintance in Nebraska. Both checks have been returned from St. Joseph, Mo., marked "no funds."

JUST IN TIME.

Frank Zama, aged 33, who lives at the Spokane hotel, Fourth and Alameda, Los Angeles, was almost drowned late this afternoon in the surf in front of the East Side bath-house here. Caught in a tide-rip he was carried beyond his depth.

Being a muscular fellow and keeping his head Zama kept up his struggle against the tide-rip for some time. He had sunk twice and was almost gone when Stephen Long, Jr., son of City Attorney Long, and another man plunged into the water with their clothes on and rescued the bather with a life preserver and brought him ashore.

Zama was unconscious. Dr. R. A. Terry and others finally resusctated him, and an hour later Zama was placed on a Los Angeles car.

DOGS BECOME VICIOUS.

An ordinance muzzling dogs was passed by the Council March 9, 1912, operative for three months. This is now a dead letter but is apt to be again put in force following the attack of stray dogs on two children on the Pike. The little daughter of Dr. Colvert of Albuquerque was bitten on the palm of the left hand by a dog she was endeavoring to caress yesterday evening and this morning another dog attacked the son of A. J. Neal of Fresno and bit him on the leg. Physicians cauterized both wounds and fear no serious results although both children may be sent to the Pasteur institute.

BEACH BRIEFS.

A bullet fired by some unknown person crashed through the window of J. A. Schilling's home this afternoon, barely missing Mrs. Schilling and daughter who stood near and who were showered with glass. It is thought some one was shooting at a target.

Coroner Heartwell will hold an inquest tomorrow morning into the death of Mrs. Mary Lamkin, who was crushed to death between the launch Nellie and the pier yesterday after she had fallen into the water during a heavy sea. The bereaved husband is deeply affected by the tragedy and is under the care of a physician. Shortly after the accident yesterday the wharfinger ordered the boats away from the pier because of the heavy ground swells, which are still running today, making landings at the wharf impossible.

Elma Parsons, aged 15, while lying on the floor reading a book, rolled over and forced a needle into her back entirely beneath the skin. A surgical operation was necessary to remove the needle which was found lodged under one of the girl's ribs.

Mrs. Caroline Seibert was arrested today on complaint of local garage mn, who charge that she has cashed several worthless checks the past week of which they were victims. Mrs. Seibert is said to have a penchant for joy rides and this failing led to the alleged crime.

Tickets should read "Coronado."

BOND ELECTION IS CALLED.

Glendale Trustees Instruct City Attorney to Prepare Ordinance for an Important Event.

GLENDALE, July 24.—City Attorney W. E. Evans was instructed to prepare a resolution calling a bond election for $315,000, the money derived from the sale of which bonds to be used in local improvements at the board meeting last night. Although the voting of the bonds for the various improvements will be placed before the Glendale voters at a single election, this being done to eliminate the cost of several elections, each of the items will be voted on separately. The amount of the bonds for the several proposed improvements will be as follows: Municipal water system, $325,000; city parks, $65,000; municipal fire department, $20,000; street department, $5000.

In calling the election for bonds amounting to $465,000 for public parks the trustees have struck a favorable chord with the local citizens, as the park proposition has been before the people for some time and they think well of it. It is proposed to purchase two parks, one on the east and one on the west side of town. The proposed park on the west side is known as the Stepper property and is located between Fourth and Fifth streets and Central avenue and Orange street. An option for $45,000 has been secured on this piece by the city of Glendale. On the east side the proposed park is located between Fourth and Fifth streets and Belmont and Cedar streets, and the city has an option of $20,000 on the property. Both sites are exceedingly desirable property.

The $20,000 for the fire department, if it is voted, will be used to purchase a centrally located lot, probably on Broadway between the two business sections of town, and the locating on this lot of a modern brick fire house. It will also include the purchase of an automobile fire engine and other necessaries.

If the election carries the $5000 to be voted on for street purposes will be used exclusively to purchase machinery of various kinds for the repair and the building of streets in this city.

Only $4 to Coronado and back.

ANGELENO FALLS UNCONSCIOUS.

While Rowing With Children in Bay He Is Stricken With Serious Illness—Brief News.

AVALON, July 24.—While trying to raise an anchor to his row boat, G. M. Cole, an insurance adjuster of Los Angeles, overstrained himself and collapsed in the bottom of the skiff unconscious. The only occupants of the boat were his two grandchildren, whom he had taken out for a morning's fishing. Capt. T. Whittley of the launch Favorite, seeing the two children waving their arms and calling for help, immediately went to their assistance. Had not the Favorite been passing the skiff would undoubtedly have drifted some hours before a search was made. The unconscious man was brought into Avalon and given in charge of a local physician. In falling Mr. Cole had twisted the rope around the bow of the skiff so that the anchor was free and the boat was drifting towards the open sea. His condition is serious.

CHASED A FOX.

Bernard Christensen, Romanye Corke and Herman Smith of the Times Camp had an exciting adventure yesterday when they chased a silver gray fox for several miles with the hope of securing it for a mascot. Over rocks, through brush and cactus, down narrow trails and up steep inclines the fox led the way, giving the boys a merry chase. According to Herman they were almost within reach of the elusive little animal upon two accasions. Their travel-stained appearance when they entered the camp this evening told a story in itself. Although scarce, a number of foxes have been sen recently by hunters. The boys are now convinced that they will possess a fox before their time is up at the camp.

The following menus were served today:

BREAKFAST.

Germea—Fresh milk
French fried potatoes
Fried barracuda
Fried bacon and eggs
Hot toast—"Bradford's bread" "Santa Ana" butter
Hot cakes—"Makakake
Hot coffee—"Newmark's pure"

DINNER.

Soup—Vegetable—"Bis Bis"
Relish—Ripe olives—"Everybody's"
Entree—Baked spaghetti Italian, "Calmaco"
Roast ribs of beef
Vegetables—Mashed potatoes sugar corn
Dessert — Baked currant pudding
Fruit sauce
Lemonade
Bradford's bread, Santa Ana butter.

SUPPER.

Baked pork and beans—"Stetson's
Baked potatoes
Potato salad
Cold roast beef
Boiled rice
Ice tea—"Newmark's pure."
Assorted cake

Cool off at Coronado Tent City.

Glacier Point Trail Now Open

In the Yosemite Valley. Camping is fine. In planning your vacation, decide on visiting this wonder of the world. Valley representative at No. 600 South Spring street from 10 to 12 daily to give information and plan trip. SOUTHERN PACIFIC.

Water Carnival, Santa Cruz.

July 20 to 28—Eight days of the best kind of entertainment. Annual Yacht Regatta, Warships in the Harbor, Motor Boat Races, Rowing and Swimming Contests, Fireworks and other attractions. Reduced fare excursions. SOUTHERN PACIFIC.

Arlington Square

Beautiful Home Lots, Where Things Are Doing

Lovely home place in one of the choicest sections of the Southwest. Now is the time to get in before the usual Fall advances. Every lot a beauty spot and every home a joy.

Modern, high-class improvements all made and the bills paid. A level sweep through the pretty part of the city.

5c—Three Yellow Car Lines There—5c

Besides there's the rapid Pacific Electric "Air Line."

The Big Lots That Please **$650 up** Some Run Back 160 Feet

$10 Easy Terms—$10 Down, $10 a Month
But You May Pay Faster If You Like
12% Discount To Those Building This Month **$10**

"You're Safe at Firth's"

RIGHT TIME RIGHT NOW.
Any time is a good time to buy in the Southwest, but the present is extra propitious. Pending improvements throughout the harbor country will stimulate values throughout the whole southwest.

Emil Firth
346 Broadway (Ground Floor)
Phones: Main 2543—Home 60187.

"No Spot Can Compare With Arlington Square"

Solve the Summer Problem

and solve it right! Don't brew and stew and wear yourself out in a hot kitchen when you might just as well be spending the time resting or in recreation. The old fashioned method of cookery is a thing of the past. Along with "the new woman" has come a new era of cooking. Not only is it possible to boil and stew but you may freeze ice cream, roast and bake, all at the same time.

The Fireless Cooker is the Answer

to every summer time food requirement. It not only does the work,—but it does it better! It preserves the natural juices of meat and vegetables, retains their delicate flavor, and spells GAS ECONOMY.

THE STERLING FIRELESS COOKER combines every improvement known to science, together with durable construction. Handsome wood paneled case, convenient rollers. Packed with light dry earth packing. Metal parts all pure aluminum. A world beater at the price.

One Compartment Sterling Cooker . $10.00
Two Compartment Sterling Cooker . $17.50
Three Compartment Sterling Cooker . $21.50

Parmelee-Dohrmann Co.
430-444 SOUTH BROADWAY

Pomona.

BRAIN SHIFTS; MEMORY CLEAR.

Awakes from Trance of Many Days' Duration.

Wife Overjoyed at Return of Husband's Love.

Blood-clot Dissolves, Theory of Attending Physician.

[BY DIRECT WIRE TO THE TIMES.]

POMONA, July 24.—[Exclusive Dispatch.] There is rejoicing in the Lordsburg home of Walter Roberts, the man of recent dual personality, for he suddenly regained his memory today after a lapse of many weeks.

Roberts disappeared from his home on May 18 in a state of mental aphasia and was discovered last week in the oil fields near Bakersfield, where he was living under another name, having no recollection of the personality under which he has lived for years in Lordsburg.

Today his memory came back to him as quickly as it left him and his faithful wife, who for days since his return has been almost frantic because he failed to recognise her or to remember any incidents of their life for years past, is overjoyed.

Roberts had been complaining of severe headache and his wife was applying cold compresses, hoping against hope that some hour he might show recognition of her and memory of their happy married life. She had replaced a bandage on his head and he had gone to sleep when suddenly he awakened in his senses and, looking at his wife, called her by name, the first time since May 18 and with a changed expression in his face, inquired where he had been and who brought him home and what it all meant.

Words will hardly narrate the joy that animated the wife when she heard those first actually conscious sentences from the lips of the husband since his disappearance.

Dr. E. J. Hubbell was immediately called and he and Mrs. Roberts conversed with the man recovered from his trance concerning all the events covering the period that Roberts was absent from his home and of his return to Lordsburg, unable to remember any fact in his life subsequent to April, 1903.

Roberts cannot now, however, recall a single incident that has transpired between the day that he disappeared and the day when he awakened. He remembers leaving home on that May morning to do some electrical work in which he was engaged, and starting down the road toward San Dimas. Thereafter all is a blank.

Dr. Hubbell is of the opinion that a blood-clot formed quickly on the brain, causing pressure, and blanked Roberts's memory for the nine-year period.

This morning it is believed that the clot was temporarily moved or was absorbed and the pressure lifted. The physician thinks that the clot by treatment can be removed without an operation and that Roberts will entirely recover. Until the case is treated it is believed that there is the possibility of a recurrence of recent conditions.

Roberts is at present in a rather nervous state as a result of the sudden change when his brain resumed its normal functions. The case has attracted wide attention among the medical fraternity and is particularly unusual.

NEWS IN BRIEF.

The condition of Miss Anita Palemares whose ankle and several ribs were broken in a motorcycle collision near Walnut and who is now at the Pomona Valley Hospital, is rather serious. The ankle was so badly crushed that it will require the most expert treatment to avoid amputating the foot.

The local Elks lodge enjoyed a jolly stag night at the Elks home on East Holt avenue this evening with a large attendance. A pleasing entertainment was furnished by T. R. Ovington, Homer Woods, Richard Loucks, Earl Foresman, Percy McGough and Wharfield.

Last night in the banquet-room of the Ebell Clubhouse was held the annual banquet of the "Coffee Coolers" Club and their wives. The club is composed of veterans of the Civil War and has been meeting at stated times for several years for an interchange of good fellowship and stories of bygone days. The prevailing colors in the decorations were red, white and blue and those who participated in the affair were Messrs. and Mmes. C. P. Wilson, A. H. Hill, Erasmus Barnes, Harry Mishler, Ferdinand Davis, A. S. Avery, J. S. Bowen, J. E. McComas, S. C. Pitzer, Rev. Dr. A. W. Lamport and several others.

The work of paving Park avenue from Second street to Orange Grove avenue is practically completed and the roadway has become one of the best in the city. With Garey avenue, Fifth avenue, Park avenue, Holt avenue and East and West Second street well paved, the city is keeping up the improvements demanded by its rapid growth.

Coronado Agency—334 Spring St.

SAN DIMAS NOTES.

SAN DIMAS, July 24.—The Boy Scouts have returned from their most satisfactory outing. The camp was beautifully located, but a short distance below the falls. The party was composed of Teddy Elston, John Zietan, John Ward, Brooks Allen, Dewey Hartman, John Reeves, Gerald Weeler, Stanley Smith, Tom Talbot, Dana Spicer, Clarence Dozier and Bill Hill. Mr. J. W. Wilson, the leader, and his wife, and Rev. Spicer accompanied the boys. These seem to have only enjoyed the fun and frolic, but showed their true metal by doing some good work on the Canyon road, making this place more accessible.

George D. Parker of the Parker Machine Works of Riverside is here with a force of men, installing the new washer and dryer in the San Dimas orange packing-house.

J. P. Weber has established a new route from San Dimas to Glendora. From here, one may take the Cogswell line up over the divide to Colby's Canyon, in the San Gabriel range. Deer hunting, fishing and a climb to the top of Old Baldy are some of the pleasures of those taking the trip.

Never too warm at Coronado.

"If you have a cough, use it. A cough is a symptom of more serious trouble. Chamberlain's Cough Remedy is the best.—[Adv.

If You Want to Go East O. S. L. & S. P. R.R. Main 1858. L. G. D. S.

The value of the Wiesendanger properties, now belonging to the Conservative Investment Company, is centrally located, will grow to $1,000,000 by the time Los Angeles has a population of 1,000,000. Already the company has an income from rents of over $140,000 a year, insuring big dividends, immediate, sure. Those will go to $5. Now $3 cash or on August 3 advance to 3½ cents. You men buy shares early when the price is low. You cannot buy shares in old companies now at 30 cents. Do it now. Before you forget it, order shares at 30 cents of Conservative Investment Company, 408 West Fifth street. "Watch us grow."

CONTRACT AWARDED.

The school board has awarded A. C. Black the contract for building a new nine-room Mission style grammar school at the corner of Fairview avenue and Broadway. The contract price is $31,499.

TO WED.

Marriage licenses: Charles K. Innocent, 29, of Monrovia, and Bertha K. Jackson, 20, of Los Angeles; Judd L. Kay, 31, of Sacramento, and Isabel C. Mallett, 25, of Bolas; Charles M. Hoffman, 32, of Vernon City, and Mary Ellen Hixson, 24, and Teresa Mendoza,

Story of the I

NEWS

Santa Ana.

NEWPORT BAY MAY BE HARB

SANTA ANA WILL INVENTI POSSIBILITIES OF INLET

Chamber of Commerce Will an Excursion and if Possible Federal Government Will Be equated in the Development W Sunset Telephone Franchise.

SANTA ANA, July 24.—This noon an educational excursio to be held by the Santa Ana Cha of Commerce. It will be on the America First" order. The Cha of Commerce wants Santa Ana ge acquainted with the opportun for a harbor that are offered at N port Bay, and expect thereby spoken the city to a great under ing.

The plan advanced to the Cham of Commerce by Postmaster L. Shaw as feasible and as the t that by all means ought to be d to run a shoestring annexation the Old Landing in Newport where twenty-five to thirty-five y ago vessels came and landed t cargoes. This would give Santa docking facilities. It is proposed Santa Ana should then vote bonds the erection of one of the two je that would be necessary to open the entrance to the harbor, the o jetty to be built by Newport Bea The construction of these jet would open up the harbor and al the commerce that was conducted a hazard years ago to be refloated w all the safety imaginable. The ha of years ago consisted of a shift bar at the bay's entrance, acr which some vessels could be brou at high tide.

This afternoon at 1:30 o'clock excursion was run from Santa to Balboa by the Santa Ana Cha ber of Commerce for the purpose making Santa Anans thoroughly quainted with the conditions. Whe or not the plans outlined by Sh will be carried out is up to the p ple.

Among those who went on the t was Capt. W. J. Kelly of Santa A an old sea captain and pilot, w knows Newport Bay by heart. Twen eight years ago he ran vessels in a out of the bay. He has always co tended that Newport Bay is t finest natural harbor between S Diego and San Francisco.

On arrival at Balboa, lunches w taken and the visitors were sho over the bay.

SUNSET GETS FRANCHISE.

After months of controversy, t Pacific Telephone and Telegraph Co pany has taken out a franchise he Following court decisions that t termined that the company must ta out franchises, the Santa Ana C Trustees began negotiations with t Pacific company. Dozens of meetin have been held since last Januar the final adjustment has been reache The Pacific company will pay $2000 f the use of the streets during the ti that it operated without a franchise Last night the company bid $100 f the franchise, and sent a check f $235.65, representing two per cen of the gross income of the compan from January 1 to July 1, this yea It was the only bidder, and the fra chise was awarded to the Pacific company.

The Pacific Telephone Company is completing conduits in the busines portion of the city, after which a its wires in that section will be re moved from above ground. Last nigh the City Trustees appointed a com mittee to draw plans for compellin the Home Telephone Company an the Southern California Edison Com pany to place their wires under ground in the business section.

NEW PROPOSAL.

A new proposal has been offered th city in the way of street improve ment. City Engineer Finley, who live on East Fourth, proposes to have parkway down the center of th street. This parkway is to be twenty two feet wide and planted to tree and shrubbery. On each side th street is to be paved. This street will probably be on the State highwa route.

CHARTER MATTERS.

The Board of Freeholders, now pre paring a charter to be submitted t Santa Ana, has tentatively adopted the Sacramento charter for study. One important point voted upon is in favor of a City Board of five mem bers rather than one of three mem bers. The plan favored by the Free holders is a commission of four men who shall give a part of their time to the city government and a Mayor who shall give all of his time and re ceive full pay. Those who favored the board of three wanted them to give all their time to the city on full pay.

NEW TELEPHONE LINE.

Yesterday the telephone line from the top of Santiago Peak to Fire Warden Adkinson's house in the Trabuco Canyon was completed and put into use by the forest department. Eugene Davis of Riverside, is the lookout at the top of the mountain. His business is to keep his eye out for fires and on seeing any report at once to Adkinson. In a short time the telephone line will be completed to Forest Ranger Stephenson's house at El Toro. Stephenson can then report fires that break out on the Corona or Elsinore sides of the range.

COMPLAINTS MADE.

Today two complaints were sworn to against Lino Almendares, the Mexican who fired two bullets into City Marshal Kallenberger of Anaheim, on July 9. One complaint charges him with assault with a deadly weapon with intent to murder Kallenberger. The other charges him with robbery. Almendares was trying to rob Gomez-Isidro Jacobo of a watch when Kallenberger appeared.

CONTRACT AWARDED.

The school board has awarded A. C. Black the contract for building a new nine-room Mission style grammar school at the corner of Fairview avenue and Broadway. The contract price is $31,499.

TO WED.

Marriage licenses: Charles K. Innocent, 29, of Monrovia, and Bertha K. Jackson, 20, of Los Angeles; Judd L. Kay, 31, of Sacramento, and Isabel C. Mallett, 25, of Bolas; Charles M. Hoffman, 32, of Vernon City, and Mary Ellen Hixson, 24, and Teresa Mendoza,

quare

s Are Doing

outhwest. Now is the beauty spot and every

s paid. A level sweep

here—5c

"Air Line."

Run Back Feet

$10

Month

Firth

(Ground Floor)

2548—Home 60167.

re"

roblem

hot kitchen when you old fashioned method come a new era of ice cream, roast and

Cooker

swer

ent. It not only does preserves the natural their delicate flavor,

improvement known paneled case, con- arts all pure alumi-

.00
.50
.00

value of the Wiesendanger ties, now belonging to the Co- ive investment Company, all ity located, will grow to $10, by the time Los Angeles has ation of 1,000,000. Already the ry has an income from rentals $140,000 a year, insuring large nds, immediate, sure. Shares to $5. Now 30 cents only. 3 advance to 32½ cents. Win y shares early when the price You cannot buy shares in panies now at 30 cents. Act Before you forget it, order at 30 cents of Conservation ment Company, 408 West Sixth "Watch us grow."

d East and West Second streets rved, the city is keeping up the ements demanded by its rapid

nado Agency—334 Spring St.

SAN DIMAS NOTES.

DIMAS, July 24.—The Boy have returned from their camp Dimas Canyon, after a most tory outing. The camp was fully located, but a short dis- below the falls. The party posed of Teddy Zietan, John John Ward, Brooks Allan, Hartman, John Reeves, Gerald , Stanley Smith, Tom Yoder, Spicer, Clarence Dostor and Ira Mr. J. W. Wilson, the leader, wife, and Rev. Spicer accom- the boys. These scouts not enjoyed the fun and frolic, but d their true metal by doing good work on the Canyon road, g this place more accessible. ge D. Parker of the Parker e Works of Riverside is here force of men, installing the asher and dryer in the San orange packing-house. Weber has established a stage from San Dimas up through mas Canyon to Weber's Camp here, one may take the burro p over the divide to Coldwater n, in the San Gabriel Valley. unting, fishing and a climb to p of Old Baldy are among the s of those taking the trip.

er too warm at Coronado.

you have a cough, cure it. A is a symptom of more seri- trouble. Chamberlain's Cough dy is the best obtainable.

Want to Go East C. Rowland Main 168 L. C. & R., 325 W. Fifth

Story of the Day's Events Below Tehachepi's Top

NEWS REPORTS FROM CORRESPONDENTS OF THE TIMES.

Santa Ana.

NEWPORT BAY MAY BE HARBOR.

SANTA ANA WILL INVESTIGATE POSSIBILITIES OF INLET.

Chamber of Commerce Will Run an Excursion and if Possible the Federal Government Will Be Interested in the Development Work. Sunset Telephone Franchise.

SANTA ANA, July 24.—This afternoon an educational excursion is to be held by the Santa Ana Chamber of Commerce. It will be on the "See America First" order. The Chamber of Commerce wants Santa Anans to get acquainted with the opportunities for a harbor that are offered at Newport Bay, and expect thereby to awaken the city to a great undertaking.

The plan advanced to the Chamber of Commerce by Postmaster L. L. Shaw as feasible and as the thing that by all means ought to be done is to run a sheestring annexation to the Old Landing in Newport Bay where twenty-five to thirty-five years ago vessels came and landed their cargoes. This would give Santa Ana shipping facilities. It is proposed that Santa Ana should then vote bonds for the erection of one of the two jetties that would be necessary to open up the entrance to the harbor, the other jetty to be built by Newport Beach. The construction of these jetties would open up the harbor and allow the commerce that was conducted at a handsome figure years ago to be resumed with all the safety imaginable. The hazard of years ago consisted of a shifting bar at the bay's entrance, across which some vessels could be brought at high tide.

This afternoon at 1:30 o'clock an excursion was run from Santa Ana to Balboa by the Santa Ana Chamber of Commerce for the purpose of making Santa Anans thoroughly acquainted with the conditions. Whether or not the plans outlined by Shaw will be carried out is up to the people.

Among those who went on the trip was Capt. W. J. Kelly of Santa Ana, an old sea captain and pilot, who knows Newport Bay by heart. Twenty-eight years ago he ran vessels in and out of the bay. He has always contended that Newport Bay is the finest natural harbor between San Diego and San Francisco.

On arrival at Balboa, lunches were eaten and the visitors were shown over the bay.

SUNSET GETS FRANCHISE.

After months of controversy, the Pacific Telephone and Telegraph Company has taken out a franchise here. Following court decisions that declared that the company must take out franchises, the Santa Ana City Trustees began negotiations with the Pacific company. Dozens of meetings have been held since last January, the final adjustment has been reached. The Pacific company paid $2000 for the use of the streets during the time that it operated without a franchise. Last night the company bid $100 for the franchise, and sent a check for $333.33, representing two per cent. of the gross income of the company from January 1 to July 1, this year. It was the only bidder, and the franchise was awarded to the Pacific company.

The Pacific Telephone Company is completing conduits in the business portion of the city, after which all the wires in that section will be removed from above ground. Last night the City Trustees appointed a committee to draw plans for compelling the Home Telephone Company and the Southern California Edison Company to place their wires underground in the business section.

NEW PROPOSAL.

A new proposal has been offered the city in the way of street improvement. City Engineer Finley, who lives on East Fourth, proposes to have a parkway down the center of the street. This parkway is to be twenty-five feet wide and planted to trees and shrubbery. On each side the street is to be paved. This street will probably be the State highway

CHARTER MATTERS.

The Board of Freeholders, now preparing a charter to be submitted to Santa Ana, has tentatively adopted the Riverside charter for study. One important point voted upon is in favor of a City Board of five members rather than one of three members. The plan favored by the Freeholders is a commission of four men who shall give a part of their time to the city government and a Mayor who shall give all of his time and receive full pay. Those who favored a board of three wanted them to give all their time to the city on full pay.

NEW TELEPHONE LINE.

Yesterday the telephone line from the top of Santiago Peak to Fire Warden Atkinson's house in the Trabuco Canyon was completed and put in use by the forest department. Ranger Davis of Riverside, is the present at the top of the mountain. His business is to keep his eye out for fires and on seeing any report at once to Atkinson. In a short time the telephone line will be completed to Forest Ranger Stephenson's house in El Toro. Stephenson can then report fires that break out on the Corona and Elsinore sides of the range.

COMPLAINTS MADE.

Today two complaints were sworn out against Lino Almendares, the Mexican who fired two bullets into City Marshal Kallenberger of Anaheim, on July 5. One complaint charges him with assault with a deadly weapon with intent to murder Kallenberger. The other charges him with robbery. It charges that he was trying to rob Gomez-Acebo of a watch when Kallenberger appeared.

CONTRACT AWARDED.

The school board has awarded A. C. Hunt the contract for building a nine-room Mission style grammar school at the corner of Fairview avenue and Broadway. The contract price is $31,499.

TO WED.

Marriage licenses: Charles K. Inman, 60, of Monrovia, and Bertha Hall, 50, of Los Angeles; Judd Hall, 25, of Sacramento, and Isabel Hall, 25, of Bolas; Charles M. Hall, 32, of Vernon City, and Mary Hall, 37, of Las Angeles; Refugio Mendoza, 18, and Teresa Mendoza, 18; Robert C. Walker, 26, and Sophia Shifter, 18; Clarence Segella, 21, and Jennie Drexler, 18; Segundo Lopez, 33, and Maria Fernandez, 42, all of Los Angeles; Clarence C. Chapman, 23, and Ella Allison, 18; Dick H. Calvin, 23, and Constance I. Oxner, 19; Mayce T. Finley, 25, and Martha I. Withers, 19; Oscar R. Lingo, 26, and Jessie J. Covington, 29, all of Los Angeles; Pedro Padilla, 26, of Fullerton, and Francisca Valles, 16, of Placentia; John R. Davis, 27, and Grace McKaughan, 18, both of Fullerton.

Go to Coronado and be cool.

WILL PRESERVE WATER LINE.

Trustees at Newport Beach Refuse to Grant Permit for Warehouse Over the Bay.

NEWPORT BEACH, July 24.—The Board of Trustees, in refusing the application of the Collins Commercial Company to erect a freight warehouse beyond the bulkhead line, had to do with the first case of the kind that has ever come up in Newport Beach. President Hermes in casting his vote, which decided the application against the Collins company, said that he was in favor of doing anything in his power to help business in the bay, but that he believed other beaches had been injured beyond repair by allowing structures to be built over the water and that as this case would establish a precedent in the city of Newport Beach, he wanted to go on record as being in favor of keeping the beach both on the ocean and bay side clear. Trustees Collins and Way voted in favor of the proposed warehouse and Trustees Hermes and Parkinson against. Trustee Stauss was absent. President Hermes then declared the motion of Trustee Collins lost. Trustee Collins is a brother of the president of the Collins Commercial Company, W. S. Collins. The Collins company claimed that a freight warehouse on the shores of the bay was necessary on account of the great amount of building being done on Balboa Island.

NO BICYCLING.

The protest of fifty-seven citizens signed to a petition to repeal the ordinance against riding bicycles on the sidewalks availed nothing. President Hermes appointed a committee, consisting of Trustees Parkinson and Collins, to revise the ordinance, but Trustee Parkinson mutinied and said that it was useless to put him on as he was in favor of allowing the ordinance which prohibits bicycle riding on the walks in any section of the city to stand. The signers of the petition hoped to be allowed to ride bicycles on the broad walk on the ocean front between Newport, East Newport and Balboa, a distance of two miles.

WILL BE TEST CASE.

The street superintendent has been instructed to order the local electric light company to connect the City Hall with lights. The electric light company refused to do so unless the city signed a contract for a year. As a bond election proceedings for light and power bonds is now under way the Trustees did not feel justified in signing up a contract for a year and City Attorney Clyde Bishop was instructed to notify the Newport Bay Light and Power Company that it could either connect the City Hall with lights or have its franchise to do business in the city of Newport Beach revoked.

The outcome of the case is awaited with much interest, as it is a test case so far as the rights of the city over public utility corporations are concerned.

The manager of the local gas company offered to connect the City Hall with gas and furnish all fixtures free, but in view of the approaching electric and gas bond election, his offer was refused.

All about Coronado—334 Spring.

NEW ELECTRIC LINE.

Anaheim Is Pleased Over the Announcement of the Plans of the Pacific Electric.

ANAHEIM, July 24.—The city of Orange is seeking an extension of the Pacific Electric Railway from Santa Ana and has asked Anaheim to cooperate. They want Anaheim's support in connection with the project and have advanced to a point with the preliminary arrangements that enables it to give assurance to Anaheim that the Pacific Electric is ready to take the Tustin branch over from the Southern Pacific Company, put it under electricity and operate it from connection with Orange and Santa Ana to Anaheim.

The line from Santa Ana to Orange and the line from Orange to Anaheim, however, are assured, just as soon as Orange raises the sum of $25,000 for the acquirement of right of way between Orange and Santa Ana and the point on the Tustin ranch, where connection will be made from Orange to Anaheim. The original proposition was for the acquirement and the gift of the right of way by Orange between Santa Ana and Orange. This could have been managed for the sum of $15,000. Subsequently it was concluded that Orange wanted to connect with Anaheim, and the additional right of way was found to call for about $10,000 more.

NEWS BRIEFS.

Falling under an express wagon with nearly a ton of hay, a 6-year-old son of O. L. Thompson of Philadelphia street, was run over by a front wheel of the wagon yesterday, on West Center street. The tire left a deep imprint in the back of the boy, the wheel having crossed just above the waist line.

The High School trustees have organized for the coming year and E. E. Angel has been elected as president and D. Grevias, clerk. Other members of the board are Archie Henry, Eli Sparks and S. D. Winters.

Peter Syer returned yesterday from a tour of Europe. Among the souvenirs brought back by the traveler was a letter and inscription of greetings from the Freiberg (Germany) Concordia, to the Anaheim Concordia, which he will present to the Anaheim organization at its next meeting.

Coronado has a perfect climate.

FOURTH ANNUAL CHAUTAUQUA.

Ventura Secures Many Talented People and Will Entertain Throngs During First Week in August.

VENUTRA, July 24.—The Ventura Chautauqua will open its fourth annual session in this city August 1. Already many reservations have been made by families, many from outside the county, and it is expected that every tent will be taken before the session opens.

The talent for the entertainments this year has been secured. It is among the best in the line of Chautauqua work the country affords. Among others to be presented are: Talma-Zetta Wilbur, reader, with the Arion Trio; Dr. James McLaren, Rev. Arthur Phelps, Mrs. Mae Belle Carlson, reader; Rev. Samuel L. Beiler, Matt S. Hughes, J. Franklyn and M. M. Caveny, Rev. D. P. Fox, B. R. Baumgardt, Sierra male quartette, and the celebrated First Congregational Church orchestra of Los Angeles.

BRIDGE APPROACH.

The City Board of Trustees and the Board of Supervisors met jointly yesterday and settled on conditions for the building of the approach at this end of the Ventura River bridge. The approach in question is in the city limits and out of county jurisdiction. Of the money raised for the bridge in this section, $4000 was set aside for the building of the approach, and this amount is now available and in bank. It was agreed between the two bodies that the City Engineer would draw plans and supply specifications for the approach and advertise for bids for the building of the same, let the contract, and see the work through. The approach will be some 800 feet in length and in it will be included a fifty-foot concrete bridge across what is known as the Egbert Spring Creek.

PIONEER'S FUNERAL.

The funeral of Joseph Esperance, a pioneer resident of this city for forty years, took place yesterday afternoon from the old Mission Church. A large concourse of people followed the remains to the cemetery. Deceased was 67 years of age and leaves a widow and one son, August Esperance.

VETERAN KILLED.

Tom Dunbar, a veteran of the Civil War, was killed yesterday at the Ventura River railroad bridge by being knocked from the structure by a passing train as he was crossing on foot. He was crossing the bridge when a freight train bore down on him. He sought refuge on one of the safety platforms and would have been out of danger, had he not reached out to pull his roll of blankets from the track. He was still alive when taken from below the bridge, but died at the hospital. He had a ticket to Los Angeles in his pocket, also $10 in money which had been given him at Miramar.

DEMOCRATS NOMINATE.

The Democrats have nominated Supervisor Henderson for the Assembly.

"Coronado Tent City" is cool.

FLAW FOUND IN BONDS.

Fullerton Trustees Thrown into State of Consternation by Opinion of Bond Firm's Attorney.

FULLERTON, July 24.—After a delay of three months and when the city was about to proceed to receive bids for material and the construction of five miles of paved streets, the City Trustees are informed that E. M. Campbell & Sons are advised by attorneys against the purchase of $146,000 of road and bridge bonds, which were sold to this company April 29, subject to the approval of bond attorneys.

Consternation spread among the city officials when this news was disseminated. Coincident with this announcement it was intimated by the bond buyers that if the city should decide to purchase the old waterworks system for $50,000, the city might not experience difficulty in disposing of its road bonds.

The City Board, after selling the road bonds, employed engineers and have accepted their report on a municipal waterworks plant, and have also bought forty acres of land for a sewer farm. All these improvements will be held up till the water question is settled, and it seems that difficulty in selling any bonds will be met with under present conditions.

That the Trustees are not under the collar is putting it mildly, as the delay means that Fullerton will probably have no paved streets this year. A technical flaw was reported to have been found in the road bonds, namely that the president pro tem, instead of the president of the board, had signed the ordinance. The president, E. R. Amerige, was on a leave of absence at the time.

Rather than test the matter in the courts, the City Trustees have decided to call a special bond election on both road and water bonds, and have assurances that they will be taken up by private parties.

OPPOSE SUNDAY CLOSING.

A petition signed by about 400 voters, including the majority of the business men, has been filed with the Trustees as a counter-petition to the one asking the passage of a Sunday closing ordinance aimed at the motion-picture business here. No action has been taken.

At a meeting of Republicans of this Supervisoral district last night at the Bank Hall, no indorsement of a candidate for Supervisor could be agreed upon. George Welton of Fullerton and William Schumacher of Buena Park remain in the race, while F. R. Aldrich of La Habra withdrew.

"Hotel del Coronado" is cool.

MILLIONS ARE DISTRIBUTED.

Two Thousand Acres of Valuable Oil Lands Are Apportioned by Superior Judge.

[BY DIRECT WIRE TO THE TIMES.]

SAN FRANCISCO BUREAU OF THE TIMES, July 24.—[Exclusive Dispatch.] Two thousand acres of oil land in Santa Barbara county valued at $1,200,000, changed ownership by a decree of partial distribution in the estate of Thomas Bell signed by Judge Coffey of the Probate department of the Superior Court yesterday. The distribution is made to the Oilfield Syndicate.

The syndicate is the assignee of W. H. Hammond, the Butte county capitalist who bought out the interests of the Bell heirs several months ago. Eight thousand acres of oil lands in Santa Barbara constituting the part of the Bell estate are to be distributed.

Cool-comfortable-Coronado.

SEEK BOLD HOLD-UPS.

GARDEN GROVE, July 24.—Officers are investigating information given them by Miss Julia Simpkins, waitress at Arnett's restaurant. Miss Simpkins states that Monday night when she stepped to the back yard she was seized by two men, who attempted to throw a cloth saturated with fluid over her face. She screamed, and the two men fled. She says she does not know who they were.

The Ohio Society will hold its annual picnic at Long Beach on Saturday. All members and all former residents of that State and their friends are invited to attend. There will be "great guns" of fun, an old-fashioned spread and interesting addresses.

BRENT'S Midsummer Sale

You're missing the truest bargains that ever came your way if you're failing to attend this Midsummer Sale at BRENT'S. Prices have touched a level that makes buying advisable, even for months ahead! Values have been brought out that no store with inferior buying power can equal. Test that statement out all you like—and then join the crowds to BRENT'S—the money-saving store!

500 9x12 Seamless, Nine-Wire Tapestry Brussels Rugs Worth $18.50 This Week $10.25

Drapery Specials

75c Lace Curtains. Pair	50c
$1.50 Lace Curtains. Pair	85c
$2.00 Lace Curtains. Pair	$1.25
$3.50 Lace Curtains. Pair	$2.10
$5.50 Lace Curtains. Pair	$3.25
$12 Lace Curtains. Pair	$7.50
$15 Lace Curtains. Pair	$8.25

Sheets, Slips, Etc.

90c Sheets, 76x90. Now	50c
$1.00 Sheets, 81x90. Now	60c
15c Slips, 45x34 Now	10c

Comforts

$2.00 Comforts. Now	$1.15
$3.00 Comforts. Now	$1.75
$4.50 Comforts. Now	$2.75

1000 Yards Printed Linoleum, All Colors, Worth 75c, this Week ... 37½c

French Wilton Rugs

$4.50 Rugs, 22x36	$3.25
$6.00 Rugs, 27x54	$4.50
$8.50 Rugs, 36x63	$6.75
$25 Rugs, 6x9 feet	21.25
$36.50 Rugs, 8.3x10.6	$29.00
$57.50 Rugs, 9x12	$45.75
$90 Rugs, 10.6x13.6	$78.75
$115 Rugs, 11.3x15	$95.00

Wilton Rugs

$3.50 Rugs, 27x54	$2.25
$5.00 Rugs, 36x63	$3.50
$12.50 Rugs, 4.6x6.6	$6.50
$15 Rugs, 6x9	$7.50
$17.50 Rugs, 7.6x9	$8.75
$20 Rugs, 8.3x10.6	$10.90
$30 Rugs, 9x12	$18.75

Get BRENT'S Figures on Refrigerators. This Week's Best Bargain—A Big 30-pound ice capacity, made of hardwood and all hardware; galvanized iron lining, costs at BRENT'S, only $6.75

BRENT'S—712, 714, 716 S. Main Street

Orange.

MARSHAL SHOOTS MAN IN HOT REVOLVER DUEL.

ORANGE, July 24.—Across a pile of ties late last night, a Mexican named T. Remes and City Marshal Henry A. Warner shot to kill. Once the Mexican's revolver snapped in the officer's face. At the next pull of the trigger a bullet went close by Warner's head. By that time Warner had his 38-caliber automatic in play and Remes went down with one bullet through his left hand and another through his chest, from right to left. Remes died at 9 o'clock tonight.

As Nightwatchman A. H. Westerman rushed up to overpower and disarm the fallen Mexican, Remes pressed his revolver against Westerman's head and twice pulled the trigger. Both times the gun snapped. That Warner and Westerman escaped uninjured is due to the fact that the Mexican's revolver, a 38-caliber derringer, was defective.

The officers were called out last night to an apricot camp on R. L. Precht's place on West Palmyra avenue on a report that thieves were there. No thieves were found, but two Mexicans asleep under a walnut tree were arrested. On the way to jail the group passed a pile of ties near the Santa Fe tracks. Beside it a Mexican was asleep. Warner aroused the man, searched him and his coat and found no weapon. The man evidently had it hidden among the ties. Warner told the man to come with him. Then it was that Remes stepped around the ties, and faced Warner with a revolver in his hand.

Remes is unknown to local officers. His quickness to fight leads Warner to think that he is wanted elsewhere. At the Santa Ana Hospital, where Remes was taken, the injured man was reticent concerning his residence and people. He gave his age as 30.

MUSIC AND STAGE.

(Continued from Fifth Page.)

the arrival of Laurette Taylor, who will play "Seven Sisters," perhaps "Barbaraza" and "The Girl in Waiting" for six weeks prior to going to New York to prepare for the Gotham production of "Peg o' My Heart," while Richard Bennett is now in Los Angeles hoping that he will soon have a chance to commence his annual summer starring engagement with the Burbank company.

In the meantime the theatergoers of Los Angeles and the neighboring towns are evidencing a greater interest in "Peg o' My Heart" than ever, and the chances are that the tenth week of this remarkable comedy, which will begin at the Burbank Theater next Sunday afternoon, will eclipse the current—the ninth—week in the matter of box office receipts, just as this week's audiences are the largest of any of the extended run of "Peg."

There will be a real treat in store for lovers of adventure and natural history when the marvelous Carnegie Alaska-Siberia moving pictures will be seen for the first time at the Mason Operahouse, week of July 29 to August 5, matinees Wednesday and Saturday.

These wonderful pictures were taken by Capt. Kleinschmidt, the fearless Arctic big game hunter, who has spent the greater part of his life among the Eskimos in the land of the Midnight Sun. The camera shows this most daring tribe of Eskimos at work and at play, harpooning walrus, stalking the ponderous polar bear or pursuing the humanlike seal, this unique figure of the North is always interesting.

John Barrymore's portrayal of the part of Daniel Voorhees Pike, the awkward, droll, homely—not physically—shrewd, whimsical lawyer from Kokomo, Indiana, the central figure of Booth Tarkington and Henry Leon Wilson's successful international comedy, "The Man From Home" is attracting the largest audiences of the summer season to the Belasco.

The wonderful pictures of the Delhi Durbar and the London Coronation in Kinemacolor at the Auditorium Theatre are being exhibited to astonishing business considering that this is the fifth week that these pictures have been shown here. The popularity of these films does not seem to wane and they could remain at the Auditorium for several weeks longer to profitable business, but the Kinemacolor Company are compelled to terminate a most successful engagement here in order to fill bookings of the pictures in Honolulu going direct from Los Angeles.

The Deceivers at the Adolphus Theatre is a show with two plots, the author evidently being under the impression that this would make a funnier show and he certainly was right. One part of the show is the arrival of two young elopers who arrive in a town broke and secure positions in a hotel to work their way and worked in with this are two tramps who come to the same hotel and find a letter telling of the coming of two Kings on a visit, so they decide to be these Kings and the situations that arise when they act out the part makes a decided hit with the audience.

NEWS OVERCOMES HER.

Young Actress Faints in Tunnel When Told by Finance That His Parents Oppose Match.

When assured that her approaching nuptials would be opposed by the parents of her intended husband, Florence Hunter, a 19-year-old chorus girl, living at the Antlers Hotel, fell into a faint in the Third-street tunnel and was removed to the Receiving Hospital for treatment. According to information furnished to the police Miss Hunter was engaged to marry Phillip Goldberg, the son of a wealthy San Francisco family, who are spending a few weeks in this city during the summer season.

In answer to a telegram, Miss Hunter went to the tunnel last night to have an understanding with the man of her choice and for a time the pair talked regarding the likelihood of his parents removing their opposition to the match.

Goldberg was not at all sure that he would not be cut off if he married the girl, he said, and at last is alleged to have informed her that the case was hopeless.

A large crowd congregated in the belief that an automobile accident was responsible for the girl's condition and the arrival of the police only added to the excitement. At the hospital the patient declared that she felt better and that she did not wish to discuss her private affairs with the police.

THE POLITICAL WATCHTOWER

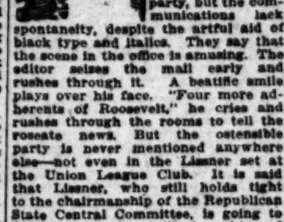

That third party, as far as California is concerned, has certainly died a-bornin'. It is true that the Trombone is still printing what purport to be original letters favoring the new party, but the communications lack spontaneity, despite the artful aid of black type and italics. They say that the scene in the office is amusing. The editor seizes the mail early and rushes through it. A beatific smile plays over his face. "Four more adherents of Roosevelt," he cries and rushes through the rooms to tell the roseate news. But the ostensible party is never mentioned anywhere else—not even in the Lissner set at the Union League Club. It is said that Lissner, who still holds tight to the chairmanship of the Republican State Central Committee, is going to Chicago to assist at the launching of the Roosevelt party, association, society, brotherhood, or whatever it is to be; but this cannot be. No, no! Did not Earl warn him on the subject in his evening paper the other night? "There may be a moral question," said the Express, "as to whether delegates who will go to Chicago on August 5 and personally participate in the formation of a new progressive party shall thereafter vote at a Republican primary."

There is no third party in California and there will be none. It is all very well for persons who have no particular party ties and never have had any, like most of those who train with Lissner and Johnson in the small olique that attempts to run the State, to think they can lead Republicans out of the party in which the majority of them were born, but they cannot do it. Lissner's quick shift of candidates in various districts is proof enough that he sees the danger to himself. It worries him. His pale, drawn face shows it. The end is foreseen by others besides himself. He will lose control of the Republican State Central Committee and the direction of affairs will be passed over to square Republicans who have been shocked to see how the direct primary and other laws passed under Lissner-Johnson direction has been so manipulated as to disfranchise half the citizens and make political independence an impossibility. In Los Angeles it is one of the amusing and significant things that the men who at first boasted of the indorsement of the Lissner Committee of Fifteen are now trying to have people forget it. The handicap is too heavy.

The anxiety of Lyman Farwell to get into the race against McCabe for Supervisor from the Second District led him to telegraph yesterday to Secretary of State Jordan to see whether his nomination petition cannot be withdrawn. He has paid the fees and made all the necessary affidavits and was one of the first of those whose petitions, completed, were forwarded by County Clerk Lelande to Sacramento. Cronemiller has absolutely refused to stand in the district and Lissner is determined to defeat McCabe for re-election. Of course, Norton is a reformer and all that sort of thing, but he does not take the Lissner-Earl orders, hence will not do at the Courthouse. It will not surprise those who have studied the situation, however, should Norton succeed in pretty nearly dividing the progressive vote in the district. This, of course, would give the Republican nomination to McCabe.

The time to file nomination petitions for the primary ended last night. The County Clerk was fairly swamped with the papers, but the verification of signatures went ahead until late, and there is no question that the papers will be in the hands of the Secretary of State at Sacramento by next Saturday night, as the law requires. Of the list of those who had taken out blanks and filed the names of verification deputies, the only one who did not file his final petitions was Capt. W. T. Helms of the District Attorney's office. It was stated that he dropped out of the contest in order not to divide the Taft vote of the district. Some of the candidates were late with their petitions, but all were in by midnight, except several of the Democrats.

Prominent among the candidates who failed to file their nomination papers last night was John T. Gaffey of San Pedro, who had been selected by the Democratic committee to make the race for the Assembly from the Seventy-first District. Force Parker, the candidate named for the Democratic nomination in the Sixty-second, John Curtis, in the Seventy-fourth, and J. L. McElhany in the Seventy-fifth, failed to come through with their final papers, too. This leaves the Democrats without any candidates in these four districts, while there are two candidates in several other districts for the Bourbon nomination for the Assembly—Satterwhite and Dr. Cloud in the Sixty-third, Huntsberger and Burns in the Sixty-fourth, White and Groves in the Sixty-sixth, Clark McLain and DeLapp in the Sixty-seventh, Crane and Creuts in the Seventy-second.

"In those districts where no candidate filed papers," said Lorin Handley of the committee, when asked whether the Democracy would be unrepresented, "we shall simply have the names written in at the primary. That will be all that is necessary where we have but one candidate."

At the last moment it has been discovered that candidates for the State Senate must sign statement No. 1 or statement No. 2, with reference to their stand on the Senatorial question—whether they will vote for the candidate for United States Senator who receives the largest number of votes in the State or whether they refuse to yield their own rights in that respect. All candidates will have to hasten their affidavits on this point. Most of them have forwarded their papers to Sacramento already.

THE WATCHMAN.

Ask for the "Secret of Success," a book, explaining the plans of the Conservative Investment Company. We have met with phenomenal success. The sales of shares are enormous. Doctors, lawyers, capitalists, railroad men, mechanics, school teachers, newcomers, they all buy shares. Men and women who invested years ago in lots and buildings with T. Weisendanger and made profits, they all come in and buy shares. It looks like a great gathering of old friends—the office is crowded all day long. Shares are 30c up to evening of August 3. Shares are 32½c after August 6—Remember the shrewd men are EARLY buyers of shares. They do not wait until shares are five or ten times the original price. Do not delay. Right now, before you forget it, send in your check and order for shares to Conservative Investment Company, 408 West Sixth Street. Open evenings and all day. "Watch us grow."

Business: Markets, Finance and Trade.

STOCK LETTER.

[Furnished by Logan & Bryan, Members New York and Boston Stock Exchanges, Bradbury Bldg., Los Angeles.]

NEW YORK, July 24.—Stocks displayed a sagging tendency throughout today's session and when the pressure could hardly be termed either heavy or urgent still it was quite apparent that the desire to sell stocks was rather more pronounced than to buy, even in the face of such favorable news as has confronted the market during the past week. Foreigners sold moderately on balance, and advices from the other side denote that more or less hesitancy is in evidence owing to the complexity of international politics and to the depressed state of investment markets. Money rates here (that is, for over the-year accommodations,) do not show a disposition to recede, and the ease of demand rates is considered by competent judges as somewhat superficial, owing to the fact that the foreign demand for stock market purposes is not very large and, as a consequence, the absence of borrowers tends to magnify the extent of offerings. The Iron Trade Review is expected to speak in a most cheerful way relative to the condition of the steel and iron industry, and even the most pessimistic concede that the agricultural prospect is all that could reasonably be expected at this period; but even so, substantial interests are not inclined to encourage bullish operations in the stock market and we believe that such would be their attitude until the political atmosphere is clearer, crops assured, funds returned to reserve centers in volume and the investment demand stimulated to an extent that will permit the proper digestion of the new capital issues which are still lodged for the most part in second hands.

FINANCIAL.

OFFICE OF THE TIMES.
Los Angeles, July 25, 1912.

Bank clearings yesterday were, $4,060,197.24; same time, last year, $3,468,105.29, and same time in 1910, $2,800,719.93. Following is statement:

	1912.	1911.	1910.
Monday	$ 3,466,250.80	$ 2,951,455.16	$ 2,212,225.26
Tuesday	3,066,747.33	3,301,324.89	2,218,094.67
W'd's'd'y	4,060,197.24	3,468,105.29	2,800,719.93
Totals	$10,593,194.37	$ 9,720,885.33	$ 7,231,039.96

Quotations furnished by the Los Angeles Stock Exchange.

OIL STOCKS.

Producers—	Bid.	Asked.
Amalgamated Oil	$ 71.00	$ 74.00
American Crude Oil Co.	....	.25
American Pet. Co. pfd.	....	75.00
American Pet. Co. com.	47.50	48.00
Associated Oil	43.75	44.25
Bear Creek Oil & M. Co.	....	.60
Cal. Midway Oil Co.	.24	.25
Central	1.10	....
Columbia	1.05	1.12½
Enos Oil Co.	.02	.04
Euclid Oil Co.	....	.35
Fullerton Oil	2.00	5.00
Globe	.04	.07
Jade Oil	....	.03
Maricopa Queen Oil Co.	....	.30
Mascot Oil Co.	....	.75
Mexican Pet. Ltd. pfd.	90.00	....
National Pacific Oil Co.	.03½	.03¾
New Pennsyl. Pet. Co.	.57½	.60
Olinda Land Co. (Oil)	.39½	.41
Palmer Oil Co.	....	.40
Penn. Midway Oil Co.	.07½	....
Pinal Oil Co.	....	5.00
Rice Ranch Oil Co.	....	1.20
Union	98.75	99.00
United Petroleum	98.37½	98.62½
Union Provident	98.00	....
United Oil Co.	.36½	.37½

BANK STOCKS.

	Bid.	Asked.
All Night & Day Bank	200.00	$ ....
American Savings Bank	....	200.00
Cal. Savings Bank	150.00	....
Central Nat'l Bank	....	320.00
Citizens' National	250.00	....
Commercial National	125.00	....
Farmers' & Mer. Nat'l	350.00	375.00
Federal Bank of L. A.	130.00	....
First National	680.00	695.00
German-American Savings	387.50	400.00
Globe Savings Bank	143.00	....
Home Sav. Bank of L. A.	135.00	145.00
L. A. Hibernian Sav. Bank	117.00	....
National Bank of Cal.	220.00	....
National Bank of Com.	117.00	....
Security Trust & Sav. Bank	480.00	490.00

INDUSTRIAL AND PUBLIC UTILITIES.

	Bid.	Asked.
Cal. Portland Cement Co.	100.00	....
Cal. Hospital	70.00	95.00
Edison Electric pfd.	92.00	94.00
Edison Electric com.	73.12½	....
Emergency Hospital	30.00	....
Hawaiian Com. & Sug.	44.00	....
Home Telephone pfd.	35.00	....
Home Telephone com.	5.50	5.75
L. A. Athletic Club	5.00	8.00
L. A. Investment Co.	2.87½	....
Mexican Nat. Gas pfd.	30.00	35.00
Mexican Nat. Gas. com.	30.00	....
Occidental Life Ins. Co.	182.50	185.00
Pasadena R. P. Co.	25.25	....
Pac. Mut. Life Ins. Co.	480.00	....
Pac. Con. Stone Co.	....	....
Pasadena H. T. & T. Co.	60.00	....
S. Diego H. T. & T. Co.	3.00	15.00
Santa Monica B. H. T. pfd.	4.00	10.00
Sun Drug Co.	....	1.00
Title G. & Tr. Co. pfd.	285.00	....
Title I. & Tr. Co. pfd.	200.00	400.00
Title I. & Tr. Co. com.	300.00	400.00
Title I. & Tr., Ser. C.	200.00	400.00
U.S.L.D.T.&T. Co. pfd.	11.00	....
Union Trust Co.	....	47.50
Whittier Home T. & T. Co.	....	75.00

BONDS.
(With Accrued Interest.)

	Bid.	Asked.
American Petroleum Co.	90	....
Associated Oil Co.	101½	103¾
Calif. Pac. Ry.	100	....
Corona City Water Co.	99	....
Corona Power & W. Co.	98¾	....
Cucamonga Water Co.	99	101
Edison El. Co., 1st R.	101½	102¾
Edison Elec. Co., old issue	101	102¾
Home Telephone Co.	.85½	87½
Home Tel. Co., 1st Refg.	....	....
L. A. Electric Co.	98½	102
L. A. Gas. & Elec. Co.	99½	100½
L. A. Pac. 1st Con. Mtgs.	103	....
L. A. Pacific Ry., 1st Rfdg.	....	101
L. A. Public Market	100	....
L. A. Railway Co.	107	109
Mission Trans. & R. Co.	98	....
Pac. Elec. Ry. Co.	104½	106
Pac. Light & Power Co.	96¾	....
Pac. Light & Power Gtd.	99¾	....
Pasadena Home T. & T. Co.	94	98
Pomona & Ont. L. & P. Co.	95	....
Pomona Con. Water Co.	99	....
Riverside H. T. & T. Co.	99	....
Temescal Water Co.	99	....
Union Oil Co.	89¾	90¾
Union Transportation Co.	91	98¾
U. S. L. D. T. & T. Co.	73½	....
Visalia Water Co.	97¾	....
Whittier Home T. & T. Co.	45	....

MINING STOCKS.

Consolidated Mines Co.	.04	.04½

LOCAL PRODUCE MARKET.

Malaga grapes took a sharp decline in value yesterday morning with heavy arrivals of the same from the southern portion of the State and a few from this section. The demand at 3 cents a pound did not move all the stock which came in. A few Muscatel grapes are coming in. They are selling up to 5 cents a pound. Plums are plentiful and of a very diversified assortment. Satsumas of good quality brought the highest figure, selling at $2 per lug box. Wickson plums sold at $1.35, Damson at $1.25, Tragedy plums at $1.50 and Burbanks at $1.25. The demand for them is very fair. Apricots are moving very slowly. The first Gravenstein apple shipment of any proportion was received from the North. The total receipts of this fruit were 281 boxes. The Gravenstein price was $1.75 to $1.85 a box. Peaches were lower and sold at 75 to $1.25 on all of the different varieties.

Potatoes slumped again and the market on car lots was at 50 cents a hundred with few buyers at that figure. The quoted prices on potatoes ranged from 60 to 80 cents and the movement was slow. Some shipments to eastern points are being made, but they are getting smaller right along with the coming in of the new crop in all parts of the nation. The arrivals of potatoes yesterday morning were 100 sacks by train. There were no onions received by this method of conveyance. They were plentiful and yellow Danvers were the best sellers at 90 to $1 per box. Silver skins, red globe and a few Australian browns are on the market.

The egg market was steady. Receipts totaled 321 cases and the sales were light at unchanged figures. The price on frozen fowl was up fractionally, fowls selling at 20, roasts at 25, fryers at 24, young turkeys at 28, and old toms at 25.

Butter receipts were 29,324 pounds. Sales in this commodity were light and the market steady. Cheese was fairly active. Northern fresh jobbed at 15¼, while eastern daisy brought 2 cents more and Tillamook daisy cream sold at 17¾. Cheese receipts were 813 pounds.

Prices Current.

EGGS—Ranch, candled, 29; fresh ranch, case count, 26; seconds, 21; pullets, 22; outside, 24@26; eastern eggs, 24@26.

BUTTER—Price to trade, 5 cents above quotations. Creamery extras, 29½ per lb.; creamery firsts, 29.

CHEESE — Northern fresh, 17¼; eastern daisies, 19¼@20; eastern twin, 19; Longhorn, 21; singles, 19; cheddars, 21; Tillamook daisies, 18¼@19; imported Swiss, 33; Dom. Swiss block, 24; wheel, 25@26; imported, 33; Limburger, 20@21; cream brick, 20; Edam, 8.50@10.50; Sierra, 1.10 per box; Neufchatel, 1.00 per box; camembert, 1.25 per box; Canada cream, 1.00@1.20 per box; Roquefort, 45; German Breakfast, 1.10.

BEANS—Pink, No. 1, 3.75@4.00; pink, No. 2, 3.75@4.00; Lady Washington, No. 1, 4.90@5.00; small white, No. 1, 5.25@5.50; Limas, No. 1, 6.00; black eyes, 4.25@4.50; lentils, 6.50@7.00; Garvanzas, 4.50; Mexican Reds, 4.50; Bayous, 4.50@5.00.

DRIED APPLES—Apples, evaporated, 10@11; Citron, fancy, 16; orange and lemon peel, 14@16; currants, imp. fancy, bulk, recleaned, 10; fancy, 1-lb., 9@11; dates, packages, imported, Fards, fancy, 60s, 8@8½; Fards, fancy, 12s, 11@12½; Golden, 60s, 9; packages, 9½@11. Figs, black and white, 25s, 1.35@1.50; figs, white, 6-oz. packages, 50s, 1.50@1.60; 12 oz. 12s, 90; 10 oz. 10s, 90; 16 oz. cartons, 12s, 1.00; imported, 1.60. Peaches, 7@9. Prunes, 30-40, 11; 40-50, 10; 50-60, 9; 60-70, 8; 70-80, 7½; 80-90, 7; 90-100, 6½, (when packed in 50-lb. boxes, 1½c extra.) Apricots, 16@17; nectarines, 13½; pears, 13@15; plums, 10.

RAISINS — Sultanas, bleached, 6@7; unbleached, 7@7½; seeded, 9 for 16-oz. pkgs., 8 for 12-oz. pkgs. London layers, 2-crown, 1.25; 3-crown, 1.50; 4-crown, 1.75; 5-crown, 2.25; 6-crown, 2.50; loose muscatels, 2-crown, 5; 3-crown, 5½; 4-crown, 6.

NUTS—New almonds, fancy IXL, 18½@20; 10-lb. bags, 3.10; corn, eastern, mixed, 1.70; Brazil, 12@13; filberts, large, new crop, 15; pecans, large, 18; pine nuts, 16; peanuts, California raw, 5@5½; eastern, 7@7½; Japan, 6@6½; Rice corn, 6.50; cocoanuts, 90 per doz.; walnuts, No. 1, Assn., 14½@15; budded walnuts, 18; unbleached walnuts, 13@13½.

HONEY—Comb, fancy, water white, 16½@17; white, 15; light amber, 14; extracted, light amber, 7@8; water white, 9@10; white, 8@9; beeswax, 30 per lb.

CITRUS FRUITS—Valencias, 3.00@3.50; lemons, 4.00; unpacked stock, 1.75@2.00; seedling grapefruit, 2.50; seedless grapefruit, 3.25@3.50; limes, 1.25 per 100; tangerines, 90@1.40 per lug box.

FRESH FRUITS—White Astrachan, 4-tier, 1.75; Alexanders, 4-tier, 1.60; Gravensteins, 1.75@1.85; winesaps, 1.50; bananas, 4@5 lb.; pineapples, 6@8; cherries, bulk, black, 8@10; bulk, Royal Anne, 6@8; watermelons, 1@1½ per lb.; figs, box, 50@75; apricots, 75@1.00 lug; 1.25@1.50 lug box; currants, 75@85 10-lb. box; 1.60@1.75 lug box; peaches, 75@1.25; grapes, crates, Malagas, 3@4 lb.; Muscatel, 5@6 lb.; plums, Burbank, 1.25; Tragedy, 1.50; Satsuma, 2.00; Wickson, 1.25@1.50; Damson, 1.25; Bartlett pears, 1.85@2.00; cantaloupes, crate, pony, 1.00@1.10; standard, 1.35@1.50; Jumbo, 1.50@1.65.

BERRIES — Strawberries, 4@6 per basket; blackberries, 4@6; raspberries, 8@10; Loganberries, 5@6.

ONIONS AND CHILI — Strings, 12½@13; loose, 13; Mexican black, 21; Chili Telpinis, 25 lb.; ground chili, 10; Japanese, 16; green chili, 15; chicken chile, 6½; corn husks 5@10. Onions Red northern, 90 box; northern yellow Danvers, 1.00; white wax, 1.50 sack; silverskin, 40@50 box; garlic, 5@8.

POTATOES—New potatoes, 50@80 cwt.; 35 lug box; sweet potatoes, 4½@6 lb.

GREEN VEGETABLES—Beets, 75@90 sack; carrots, 65@85 a sack; parsley, 25@30 per doz.; turnips, 75@90 a sack; peas, 5@7; spinach, 12@18; cabbage, 15@20 cwt.; cabbage, 50@75 sack; green onions, 15@20 per doz.; leeks, 40 per doz.; lettuce, com., 75@90 per crate; parsnips, 1½ per lb.; celery, 1.25@1.65 doz.; hothouse mushrooms, 60@1.00 per lb.; artichokes, 60@80 per doz.; bell peppers, 10@13; green chile, 7@9 lb.; rhubarb, winter crimson, 30@35; strawberry rhubarb, 1.25; cucumbers, 60@75 box; horseradish, 12½; tomatoes, box, 30@60; wax beans, 2@4; green beans, 2@4; Lima beans, 4@5 lb.; summer squash, 20@30 box; green corn, 30@40 box; cauliflower, 1.25 doz.

POULTRY—Dealer buys from producer: Broilers, 17@19; fryers, 22; roasters, 22; young cocks, 9; old cocks, 9; hens, 11@17; young turkeys, 18@20; old turkeys, 18; ducks, 12@14; geese, 13; squab, pigeons, doz., 2.50; fresh dressed turks, 25. Frozen, dealers' wholesale prices: Fowls, 20; roosters, 25; fryers, 24; broilers, 25@30; ducks, 22; geese, 20; turkeys, 28; turkeys (old Toms,) 25.

GRAIN AND FEED—Per 100 lbs. Alfalfa meals, 1.20@1.25; bone granulated, 2.05; bone meal, 2.05; blood meal, 3.25; XXXX beef scraps, 3.10; barley, rolled, 1.75; seed barley, 1.90; charcoal, 2.10; XXXX chick feed, 2.70; do., bale of 20 5-lb. bags, 3.30; do., bale of corn, eastern, white 2.25; corn, small yellow, 2.25; whole large yellow corn 2.10; feed meals, 2.20; Kaffir corn, 2.15; Egyptian corn, 2.10; Yellow Dent, 2.00; corn, 100 lbs., 2.10; corn, cracked, 2.15; XXXX Dry Mash (a superior egg food,) per 80-lb. sacks, 2.00; grit, granite, 80; millet, 3.75; oilcake meal, 2.65; red feed oats, 2.00; white feed oats, 2.05; cheap oats, 1.90; California clam shell, 50; do., white clam, 60; do., hard eastern oyster, 1.15; Scratch Feed, 2.15; bran, 1.70; shorts, 1.85; No. 1 wheat, 2.00; wheat, 100-lb. sack, 2.05; wheat, cracked 100-lb. sacks, 2.15; middlings, 1.90; Milo maize, 2.10; linseed oil cake meal, ton, 42.00@43.50; cocoanut cake or meal, ton, 27.00@28.00.

FLOUR—Per bbl., Capitol, made of No. 1 hard and California wheat, blended, 6.20; Aurora, 5.40; Trophy, 4.60; No. 1 hard bakers' made of hard wheat only, 6.40; Capitol Bakers' Extra Hard and Cal. Wheat Blended, 5.90; Our Giant (bakers',) 5.50; Eclipse, 5.40; LA4X Pastry, 3.30@3.50; LA4X Pastry Bakers, 5.40; extras, 5.90; Purity blended, 5.40; Our Pride, blended, 4.60; Morning Glory, 4.00; (Flour in ½ sacks, 20c per bbl. higher.) Globe, 6.40; A1, 5.60; Silver Star, 4.20; XXX, 4.00; Sperry, 5.00; Drifted Snow, 6.00; Port Costa, 6.00; Golden Monarch, 6.20; La Pina, 5.20; Blue Bird, 4.40; Semolino, 6.00; Golden Rod, 6.40; Sperry's Ks., 6.50; Big Loaf, 5.80; Angelus Bakers', 5.20; Bell Brand, 5.10; Bakers' pastry, 4.80.

MEALS—Per 100 lbs.	9-lb. S'ks.	10-lb. S'ks.	25-lb. S'ks.	50-lb. S'ks.
Graham flour	3.50	3.30	3.20	....
Capitol flour	....	3.60	....	....
Buckwheat Flour	4.75	4.55	4.50	4.45
Buckwheat Flour	4.75	4.55	4.50	4.45
Rye flour or meal	4.20	4.00	3.95	3.90
Cornmeal, W. & Y.	3.70	3.50	3.45	3.40
Oatmeal, Steel Cut	5.70	5.50	5.45	5.40
Oatmeal, ground	5.70	5.50	5.45	5.40
Hominy, large or small	4.60	4.40	4.35	4.30
Cracked wheat	4.20	4.00	3.95	3.90
Entire wheat flour	3.60	3.40	3.30	....
Pearl barley	7.40	7.20	7.15	7.10
Split peas, yellow	7.00	6.80	6.75	6.70
Split peas, green	8.50	8.30	8.25	8.20
Farina	4.20	4.00	3.95	3.90
Nutri Germ	4.80	4.60	4.55	4.50

SUGAR—Prices quoted below are for Los Angeles city. Pomona city list is 7½c higher. Pomona country list is 5c higher. Colton city list is 20c higher. Colton country list is 17½c higher. Prices are based on sacks. Bbls. add 10c; ¼ bbls. 25c and boxes 50c per 100 lbs. All prices are net cash less 25 cents cwt., 15 days. Beet, gran., 5.65; standard cane, 5.85; standard berry, 5.85; Cube (sacks,) 6.10; Cube (25-lb. boxes,) 6.60; Candy, gran., 5.95; Powdered, 5.95; Con. A, 5.85; Extra C, 5.35; Golden C, 5.25; D, 5.15; Dominoes, 5s, 10.05; Dominoes, 2s, 10.55; Superior 7x powdered, bbls., 6.60; Superior, 7x powdered, ½ bbls., 6.75; Superior, 7x powdered, 30-lb. boxes, 7.10; Superior, 7x bar, bbls., 7.00; Superior, 7x bar, ½ bbls., 7.15; Superior, 7x bar 25-lb. tins, 8.70; Superior, 7x bar, 30-lb. boxes, 7.50.

HAY—(Baled.) Following are jobbing prices for hay. Producers receive 1.00 to 2.00 less than these prices:

Tame oat hay	$17.00	$19.00
Barley hay	15.00	17.00
Wheat hay	16.00	17.00
Alfalfa hay	14.00	15.00

LIVE STOCK—Based on delivered weights in Los Angeles (furnished by Hauser Packing Co.:) Steers, 5½; heifers, 4½; cows, 4; calves, 5½@6½; small calves, 7; milk calves, 7@7½; wethers, 9½; ewes, 9; lambs, 10½@11½; hogs, 175-225, 7½@7¾; hogs, 225-300, 7@7½.

BEEF—Steers, No. 1, 10¾; steers, No. 2, 10; heifers, No. 1, 9½; heifers, No. 2, 9; hind quarters, No. 1 steer, 13¼; hind quarters, No. 1 heifer, 12¼@12½; fore quarter, beef, 8; full chucks, 7; short chucks, 7; triangle, 6½; plates, 6; rounds, 10@11; loins, No. 1, 16; No. 2 loins, 15; No. 1 ribs, 14; No. 2 ribs, 12; loin butt, 14; shanks, 5; fillets, 30; tongue, 18; ox tails, 5 each; forces, 8½; spare ribs, 10.

SAUSAGE — Bologna, 9½; bloodsaus, 9½; liverwurst, 9½; head cheese, 9½; Viennas, 11; garlic, 10; pork sausage, 12; Spanish, 12; ham sausage, 12½@13; minced ham, 13½, tongue loaf, 20; chile con carne, 10; sour head cheese, 10; beef sweetbreads, 5-lb. pails, 26; calves sweetbreads, 5-lb. pails, 70; pork tenders, 10-lb. pails, 36; pork loins, fancy, 10-12 avg., 7¾.

MUTTON—Yearlings, 14; wethers, 10; ewes, 9½; plain lamb, 37 up, 11; do., 36 down, 12; hind quarter lamb, 15; fore quarter lamb, 9; hind quarter mutton, 12; fore quarter mutton, 8; racks mutton, 12; legs mutton, 12; loins mutton, 13; shoulders mutton, 9; tongue, 3; liver, 3; hearts, dozen, 25; plucks, 3; plucks, heart on, 5.

PORK—Hogs, head on, 13; hogs, head off, 14; hogs, trimmed, 15½; pork loins, 16@17; pork legs, 15; New York shoulder, 12½; picnics, 11½; butts, 14½; bellies, 15; trimming, 10; spare ribs, 12½; back fat, 11; heads, 7; feet, each, 4; hearts, per lb., 6.

PICKLED MEATS—Pigs feet, kits, 1.30; pigs feet, halves, 5.75; pigs feet, quarters, 3.00; pigs feet, barrels, 18.75; honey comb tripe, kits, 1.30; honey comb tripe, halves, 5.75; honey comb tripe, quarters, 3.00; pig pork, quarters, 8.25; pig pork, halves, 15.50; pig pork, barrels, 30.00; lambs tongue, kits, 3.50; lambs tongue, quarters, 9.25; corned beef plate, barrels, 14.75; plate, halves, 8.00; plate, quarters, 4.50.

LARD—Tierces, Diamond C lard, 15¾; Rex pure lard, 14¾; Rex Star lard, 13¾; Angelus lard, 12¾; Grainery lard, 13¼; Silver Leaf, 13; Premium lard, 15; Armour's Simon Pure lard, 14; Helmet, 13; Shield, 12¼; White Label, 10¾; Bustene, 12¾ basis; Diamond C shortening, 13¼; Violet lard compound, 9½; Jewel brand compound, 9¾; Cottosuet, yellow, 9¼; Cottosuet, white, 10; Armour's Vegetole, 8½ Pennant Compound, 7¼. (The above quotations are for tierces, add ½c for tubs or single cans; ¾c for large pails, ⅞c for medium pails, and 1 cent for small pails.) Cottolene, 60-lb. case, 30; small, 15; medium or 6 large, 8.80; 5-case lots, 8.40; 10-case lots, 8.30.

HAMS—Per lb., Diamond C hams, 12-16, 19¾; Diamond C skinned hams, 21¼; Rex hams, 14-15, 19¾; Rex skinned hams, 20¼; Pioneer hams, 14-10, 18¼; smoked picnic hams, 13¾; boiled hams, boneless, 27¼; Angelus hams, 17; Angelus skinned hams, 18; boiled hams, 24¾; Hauser's Pride, 17½; Hauser's Pride, boiled, 23¾; Empire hams, 19¼; Empire picnic hams, 13¼; Premium skinned hams, 22; Premium hams, 10-12, 20¾; 12-14, 20¾; 14-16, 20¾; Atlas hams, 18¾; Premium boiled hams, 28½; Armour's Star hams, 10-12, 19¾; 12-14, 19¾; 14-16, 19¾; skinned, 14-18, 20¾; boiled hams, 28¼; Armour's Shield hams, 10-12, 18¾; 12-14, 18¾; 14-16, 18¾; Shield skinned, 14-18, 19¾; picnics, 6-8, 13¼; Armour's Colonial hams, 10-12, 18¾; 12-16, 18¼.

BACON — Winchester, 8-10 lb. bacon, 20¾; Winchester, 6-8 lb. bacon, 19¾; Empire, 21¾; Hauser's Pride bacon, 6-8 avg., 20; Premium, 27½; Atlas bacon, 19@20; Sunlight bacon, 21¼; Rex breakfast bacon, 8-10 avg., 20¾; Rex breakfast bacon, 12 avg., 20¼; Rex bacon, 6-8 avg., 19¾; Colonial, 10-12, 17¼; 12-14, 17¾; bacon, 6-8 avg., 17½; do., 10-12 avg., 17; dry cure bacon, 20; D. S. bellies, 14; Sta. bacon, 6-8 avg., 26; Shield bacon, 6-8 avg., 20¼; 8-10, 19¾; 10-12, 19¼; Colonial bacon, 8-10 avg., 19¼; 10-12 avg., 18¼; 12-14 avg., 17¾; bacon strips, 15½; boneless butts, 18¼.

SMOKED MEATS—Smoked beef tongues, 34; dried beef insides, 25; outsides, 21¼; dried beef knuckles, 22; boiled beef tongues, 40; boiled and smoked beef tongues, 39; Melrose strips, 17¾; fancy butts, 17¾; Jefferson hams, 25.

DRY SALTED MEATS—Eastern: Dry salt bellies, 12-14 avg., 16; dry salt bellies, 14-18 avg., 15; dry salt, fat backs, 14-20, 14¼; loin backs, 14¾; short clear, square cut, 14¾; short clear sides, 40-45 avg., 14¾.

OIL LIST.

W. W. oil, iron bbls., drums and tank wagon	.09
Pearl oil, cases, 5s	.16
Astral oil, cases, 2-5s	.18
Elaine oil, cases, 2-5s	.20
Eocene oil, cases, 2-5s	.18
V. M. & P. naphtha, iron bbls., drums	.17
V. M. & P. naphtha, cases, 2-5s	.24
Red Crown gasoline, iron bbls., drums and tank wagons	.24
Red Crown gasoline, cases, 2-5s	.25
G. M. gasoline, in bbls.	....
G. M. gasoline, in cases	.31½
Engine distillate, iron bbls., drums and tank wagons	.09½
Engine distillate, cases, 2-5s	.17
Turpentine, in cases	.69
Turpentine, 10-case lots	.68
Turpentine, iron bbls., (50-gal.)	.63
Turpentine, iron bbls., (100-gal.)	.61
Linseed oil, raw, in 1 to 4-lb. bbls.	.88
Linseed oil, boiled, in 1 to 4-lb. bbls.	.90
Linseed oil, in 5 bbls. and over, raw	.87
Linseed oil, in 5 bbls. and over, boiled	.89
Linseed oil, cases, 5c per gal. higher.	
Aroturps, cases, 2-5s	.31
Aroturps, in iron bbls., 50-gal.	.24
Aroturps, in iron bbls., 100-gal.	.23
Aroturps, 10-case bbls.	.29

DAILY EASTERN CITRUS MARKET QUOTATIONS.

[BY DIRECT WIRE TO THE TIMES.]

NEW YORK BUREAU OF THE TIMES, July 24.—[Exclusive Dispatch.] Eight cars Valencias, one navel, four mixed cars sold. Market higher on fancy Valencias, easier on poor stock. Weather fair.

VALENCIAS.

	Avge.
Glendora Alps, A. C. G. Ex.	$4.70
Pointer, A. C. G. Ex.	2.30
Hunter, A. C. G. Ex.	1.70
Vista Bonita, A. F., Hemet	2.95
Lake Hemet, A. F., Hemet	2.35
Mission Indian, A. F., Hemet	1.95
Queen Bee, Q. C., Corona	2.55
Royal, Q. C., Corona	1.15
Swallow	1.45
Conqueror, Ind. F. Co.	3.30
Freedom, Ind. F. Co.	2.65
Sunset, S. S. Ex.	2.05
Bronco, W. American F.	3.95
Titus Ranch, fy, San Marino	3.45
El Toreador, sd, San Marino	2.45
East Highland, A. A.	3.70
Old Mission, fy, Chapman	5.65
Old Mission, ch, Chapman	4.70
Golden Eagle, sd, Chapman	3.70
White Cross, Growers F. Co.	2.20

NAVELS.

Pepperleaf, Riv. Ex.	$1.40
Outing, Riv. Ex., Riv.	1.30
Redlands Best	1.85
Redlands Pride	1.55

SWEETS.

Queen Bee, Q. C., Corona	$1.80
Royal, Q. C., Corona	1.20
Redlands Best	1.50
Redlands Pride	1.25

BUDDED.

Red Globe, Riv. Ex.	$1.55
Cal. Orange, Riv. Ex.	1.10

ST. MICHAELS.

Redlands Best	$2.25

GRAPEFRUIT.

Queen Bee, Seedless	$2.80
Royal, Seedless	1.65

HALF BOXES—VALENCIAS.

Lake Hemet	$1.20
Redlands Best	1.00

HALF BOXES—ST. MICHAELS.

Red Globe	$ .75
Redlands Best	1.00
Redlands Pride	.90

HALF BOXES—GRAPEFRUIT.

Blue Globe, Floridas	$2.45
Magalia, Seedless	3.30

Cincinnati Market.

CINCINNATI, July 24. — [Exclusive Dispatch.] Warm. Market advancing on lemons, stronger on Valencias. Three cars lemons, one car oranges sold.

LEMONS.

Greyhound, S. A. Ex.	$3.55
El Asar, A. C. G., Azusa, pick-ups	2.60
Duck, S. A. Ex.	3.20
El Asar, A. C. G., Azusa	2.50

VALENCIAS.

Don Quixote, S. T., Alhambra	$2.55

Cleveland Market.

CLEVELAND, July 24. — [Exclusive Dispatch.] One car Valencias, one navel, two lemons and two mixed cars sold. Market lower on oranges, higher on lemons. Raining.

LEMONS.

Collie, S. A. Ex.	$3.55
Jay	1.95
Duck, S. A. Ex.	2.35

VALENCIAS.

Kenilworth, A. H. Riv.	$4.25
Schoolboy, A. H. Riv.	1.95
Peasant, A. H. Riv.	2.45

NAVELS.

Colonial	$1.10
Segunda	2.60
Highgrove	1.15

ST. MICHAELS, HALVES.

Parrot	$ .60

SEEDLINGS.

Robusta	$1.95
Segunda	1.30

Philadelphia Market.

PHILADELPHIA, July 24.—[Exclusive Dispatch.] One car navels, three Valencias, one sweet, one mixed car and one car lemons sold. Market unchanged.

LEMONS.

Greyhound, S. A. Ex.	$2.90
Duck, S. A. Ex.	2.25

VALENCIAS.

Blue Jay, O. K. Ex.	$1.40
Hunter, A. C. G., Lateen S.	1.10
Fort Pitt, Duquesne F. Co.	2.65
Sterling, O'Neill F. Co.	2.30
Pointer, A. C. G., Lateen	1.95
Duquesne, Duquesne F. Co.	4.45
Titus Ranch, fy, San Marino	3.55

SWEETS.

Swallow	$1.35
Fort Pitt	2.05
Camellia	1.55

NAVELS.

Pepperleaf	$1.05

Boston Market.

BOSTON, July 24. — [Exclusive Dispatch.] Ten cars sold. Clear and cool. Market unchanged on oranges, easier on lemons.

LEMONS.

Tunnel, S. T., Fernando	$2.75
Coyote, O. K. Ex.	2.30
Collie, S. A. Ex.	3.85
Urchin, S. T., Fernando	1.85
Greyhound, S. A. Ex.	2.85
Duck, S. A. Ex.	2.10

VALENCIAS.

Colombo, S. T. Ex.	$2.00
Coral, S. B., Yerkes S.	1.65
Glendora Hgts., xc, A. C. G. Ex.	3.75
Overland, National O. Co.	2.85
Cosmos, S. B., Yerkes S.	2.50
Glendora Heights, xf, A. C. G.	4.30
Evolution, A. C. G., G. H.	2.85
Standard, National O. Co.	1.75

SWEETS.

Coyote	$1.05

BUDDED.

Red Globe	$1.40
Cal. Orange	1.15

NAVELS.

Cosmos	$1.50

JAFFAS.

Tunnel	$1.80
Urchin	1.50

CRAFTONS.

Rey	$2.00
Tunnel	2.25
Urchin	1.75

ST. MICHAELS.

Nubian	$2.30
Evening Star	1.60

Pittsburgh Market.

PITTSBURGH, July 24. — [Exclusive Dispatch.] Nine cars sold. Steady on oranges and lemons. Raining.

LEMONS.

Hawk, S. A. Ex.	$2.95
Collie, S. A. Ex.	3.20
Mountain Crest, S. A. Ex.	2.40
Duck, S. A. Ex.	2.40

VALENCIAS.

Lotengo, Sparr F. Co. N.	$2.95
Searchlight, S. S., Orange	2.60
Violet, D. M., Monrovia	2.45
Swallow, O. K. Ex.	1.70
Belt, R. H., E. High	2.30
Blue Band, D. M., Duarte	2.05
Circus, Sparr F. Co.	2.10
Iris, D. M., Monrovia	3.95
Purple Band, D. M., Monrovia	2.55
Crystal, R. H., E. High	1.70
Jasmine, D. M., Duarte	3.35

NAVELS.

Crystal	$ .95

ST. MICHAELS.

Pine Cone	$1.25

SWEETS.

Crystal	$1.45

St. Louis Market.

ST. LOUIS, July 24.—[Exclusive Dispatch.] Clear, hot. Market firm on good stock lemons. Six cars sold.

LEMONS.

Gavilan, Riv. Ex., Riv.	$2.75
Arab, S. A. Ex.	4.00
Rough Diamonds, V. C., Limco.	3.45
White Cross, V. C., Limco.	4.40
Peacock, W. & Strong	2.75
Housewife, Riv. Ex., Riv.	2.00
Greyhound, S. A. Ex.	3.15
Bridal Veil, V. C., Limco.	4.50
White Cross, Lemonettes	2.30
El Toro	1.90

VALENCIAS.

Possum, A. C. G., Glendora	$1.35
S. S. Brand, S. S., Orange	1.30
Sunset, S. S., Orange	1.85

NAVELS.

S. S. Brand	$2.45

Citrus Fruit Shipments.

	Or.	Lem.	Tl.
Tuesday, July 23	60	29	89
Total to date this season	26,974	4,823	31,797
Total to same date last season	33,964	5,689	39,673

METAL MARKETS

COPPER.

NEW YORK, July 24.—[By A. P. Night Wire.] Standard Copper, quiet. Lake, 17¾; electrolytic, 17¾; casting, 17@17½.

LEAD.

NEW YORK, July 24.—[By A. P. Night Wire.] Lead, quiet. New York, 4.60@4.75.

SILVER.

NEW YORK, July 24.—[By A. P. Night Wire.] Bar silver, 60⅝.

LOS ANGELES STOCK EXCHANGE.

Amalgamated Oil Sells Off Three Points—California Midway Also Shows Weak Tone—Industrial Quiet.

One of the suprises of the call yesterday was the sale of ten shares of Amalgamated Oil at $72 a share, or three points off the last market. Traders state that this is due to the slight purchasing value of the stock at the present time. California Midway was also down, selling at twenty-five cents on the 7000 shares that were traded. Slowness of development and repairs on the property of this company are given as reasons for the present weakness of the market. Five thousand shares of National Pacific sold at 3 7-8, the same quotations which held through the day previously. Union Oil to the number of fifty-five shares traded at $98.75, a gain of a fraction. Union Provident, which was an active trader during the first two days of the week sold only to the extent of nine shares, which brought $98.25. Ten shares of American Petroleum sold for $48 each.

California Consolidated Mines received the only attention given to the mining list. They held at four cents and refused to come up the half cent demanded. A call for First National Bank stock elicited the fact that the holders want $695 a share on it. Edison Electric, preferred and common stock, were called for on the industrial list and showed slight gains in value. Home Telephone continued unsteady with a trend toward weakness.

SAN FRANCISCO EXCHANGE.

Market Very Inactive—Goldfields All Off Fractionally and Tonopah Mines Steady.

[Special Service to The Times by B. F. Taylor, 113 West Fourth street, Los Angeles.]

SAN FRANCISCO, July 24.—The market was not so active today, and stocks were weaker. Atlanta lost 4 points; Fraction 2, Jumbo 1, Merger 3.

The Manhattans held their own, with the exception of White Cap, which was down 2.

The Tonopahs gave a very good account of themselves, Belmont being the stronger, gaining ⅝; Timbuctoo was up 2, Montana lost 10, West End gained 5. Tonopah Merger, which was the star performer yesterday of the Tonopahs, was steady all day around 130. Stocks in the outlying camps were unchanged.

The Comstocks were slightly active, and closed without particular change from last night.

Following are the cosing bid and asked quotations:

Goldfield District—	Bid.	Ask.	District—	Bid.	Ask.
Atlanta	.28	.29	Belcher	—	.48
Booth	.09	.11	Con. Va.	.48	.50
B. Bull	.09	.10	Confid'e	—	.97
C. Mtn.	.04	.06	Choller	.11	.12
C. O. D.	.11	.12	Excheq'r	—	.07
Com. Fr.	.17	—	G. & C.	.06	.07
Daisy	.09	.10	H. & N.	.20	—
Dia. B.B.	.08	.09	Mex.	2.90	3.00
Florence	1.05	1.10	Ophir	1.15	—
G. Cons.	4.00	—	Potosi	.03	—
Gold. K.	.07	—	Savage	.10	.12
Gt. Bend	.09	.05	S. Nev.	.25	—
Jumbo Ex.	.41	.43	Union	.67	.70
Lone Star	.08	.09	Tonopah District—		
Merger	.59	.61	Belm't	9.62½	—
Oro	.05	—	J. Butler	.70	—
Red Hills	.02	—	Midway	.63	.65
Sand. K.	.03	—	Mont.	2.50	2.55
Spearh'd	.06	—	Miz. Ex.	1.27½	—
Sil. Pick	.12	—	McNam.	.22	.24
Vernal	.12	—	N. Star	.22	.23
Yel. Tiger	.02	.03	Rescue	.20	.22
Manhattan District—			Ton. of N.	6.50	—
Big 4	.45	—	Ton. Ex.	2.47½	—
Dexter	.05	—	W. End	1.75	—
G. Wedge	.08	.09	Bullfrog District—		
M. Cons.	.23	.25	May. Cons.	.08	—
M.H. Cons.	.03	.04	Other		
Mustang	—	.05	Districts—		
Th'k'g	—	.05	Pitts. S. P.	1.05	1.10
White Cap	.17	.18	N. Hills	2.05	2.10
Ton. Mer.	1.35	1.40	E. Nest	—	.04
U. P. Ex.	.19	.20	Rnd. Mtn.	.40	—
M. G.	—	.08			
Comstock					

SAN FRANCISCO CLOSING STOCK AND BOND QUOTATIONS.

[Furnished by Logan & Bryan, members New York and Boston Stock Exchanges, Bradbury building, Los Angeles.]

SAN FRANCISCO, July 24. — [Exclusive to The Times.] The closing quotations and sales on the Stock and Bond Exchange were as follows:

Miscellaneous Bonds—	Bid.	Asked.
Associated Oil Co. 5s	102	....
Central Cal. Traction Co. 5s	94¾	95½
Contra Costa Gen. Mtg. 5s	94½	95½
L. A. P. Ry. 1st C. M. 5s	100	....
Oakland Gas, L. & H. 5s	100¾	101½
Oakland Transit Con. 5s	....	103
Oakland Traction Con. 5s	....	98½
Pacific Electric Ry. Co. 5s	....	105
Pacific Light & P. Co. 5s	96¾	....
Pacific Light & P. Gtd. 5s	100¾	101
Pacific Tel. & Tel. Co. 5s	100¾	101
People's Water Co. 5s	75¾	76¼
San Joaquin Light & P. 5s	90¾	....
S. P. R. R. Co. 1st Rfg. 4s	94½	94¾
U. R. R. of S. F. 4s	65½	65¾
Water Stocks—		
People's Water Co. pfd.	50¾	....
Spring Valley Water Co. E.	62	62½
Insurance Stocks—		
Pacific Coast Casualty Co.	122	....
Street Railroad Stocks—		
California	125	....
Sugar Stocks—		
Hawaiian Com'l & Sugar	44	44¼
Hutchinson Sugar Plantation	23¾	....
Onomea Sugar Co.	54½	....
Oil Stocks—		
Associated Oil Co.	43½	44¼
Miscellaneous Stocks—		
Alaska Packers' Ass'n	92	....
Cal. Fruit Canners' Ass'n	....	110
Pacific Tel. & Tel. pfd.	98¾	99¼
Philippine Tel. & Tel. Corp.	27	28

SALES—Morning session: 1 S. P. Ref. 4s at 94¼; 4 do. at 94¾; 12 Spring Valley Gen. 5s at 93¾; 4 Pacific Tel. 5s at 100¾; 11 Cal. Gas & Electric Unif. 5s at 96; 2 People's Water 5s at 76; 10 Pacific Lighting pfd. at 75; 140 Bank of California at 202¼; 25 Fruit Canners at 110¼; 10 Oro Electric pfd. at 76¼.

SALES—Afternoon session: 3 Oro Electric 5s at 95¼; 4 San Joaquin Light & Power 5s at 99¼; 9 G. W. Power 5s at 88¼; 11 Pacific Light & Power 5s at 96¾; 1 S. P. Ref. 4s at 94¾; 2 Cal. Gas & Electric Unif. 5s at 96; 50 Spring Valley Water at 62¼; 16 Pacific Coast Gas at 124; 100 Hutchinson at 21¼; 100 do. at 21¼.

SAN FRANCISCO MARKETS.

FRUIT, GRAIN AND PRODUCE.

[BY A. P. NIGHT WIRE TO THE TIMES.]

SAN FRANCISCO, July 24.—Fruits—Fancy apples, 1.50; common, 1.00.

Berries—Strawberries, 4.00@6.00; blackberries, 3.50@5.00; huckleberries, 10@12½; raspberries, 5.00@10.00.

Pears—Bartlett, 85@1.10.

Peaches—Common, 35; fancy, 1.00.

Plums—Common, 50; fancy, 75.

Oranges—Valencia, 2.00@3.50.

Mexican Limes—5.00@5.50.

Lemons—Common California, 2.00; fancy, 5.50.

Melons—Watermelons, 1.25@2.75; fancy cantaloupes, 1.75; common, 1.00.

Tropical Fruits—Bananas, 75@1.50; pineapples, 1.50@2.50.

Flour—Family extras, 5.80@6.20; bakers' extras, 4.90@5.70; Oregon and Washington, 4.85.

Wheat—Shipping, 1.62½@1.65.

Barley—Feed, 1.32½@1.35; brewing, nominal.

Oats—Red, 1.60.

Millstuffs—Middlings, 35.00@37.00; rolled barley, 29.00@30.00; oat groats, 4.80; rolled oats, 41.00@42.00.

Hay—Wheat, 11.00@20.50; wheat and oat, 12.00@18.50; oat, wild, 12.00@15.50; oat, tame, 12.00@18.50; alfalfa, 11.00@13.50; straw, 35@75.

Receipts—Flour, 1753; wheat, 600; barley, 7330; oats, 610; beans, 479; potatoes, 2520; onions, 795; hay, 622; hides, 170; wine, 37,900.

Beans—Pink, 3.30@3.30; Lima, 5.25@5.30; small white, 4.65@4.70; large white, 4.40@4.50.

Potatoes—Early Rose, nominal; Oregon Burbanks, 75@1.00; Merced sweets, 4@5.

Various—Green peas, 1.00@2.00; string beans, 1@2½; eggplant, 50@75; green peppers, 25@40; tomatoes, 75@1.25; summer squash, 25@40; garlics, 2@3; cucumbers, 15@25.

Butter—Fancy creamery, 28; seconds, 27½.

Cheese—New, 13½@14½; Young America, 15@17.

Eggs—Ranch, 24; store, 22.

Poultry—Roosters, old, 4.50; roosters, young, 6.50@9.00; broilers, small, 2.50@3.00; broilers, large, 3.00@3.50; fryers, 4.00@5.50; hens, 4.00@10.00; ducks, old, 4.00; ducks, young, 4.00@6.00; geese, 2.00@2.50; pigeons, old, 1.50; pigeons, young, 1.50.

Callboard Sales.

SAN FRANCISCO, July 24.—[By A. P. Night Wire.] Wheat, steady; December, 1.53¾ asked; cash, 1.62½@1.65. Barley, easy, December, 1.30¾; May, 1.35¾ bid; 1.35¼ asked; cash, 1.32½@1.35. Corn, steady; western States yellow, not quoted. Afternoon session: Wheat, steady; December, 1.47½@1.52½. Barley, easy; December, 1.29¾; May, 1.35.

San Francisco Dairy Market.

SAN FRANCISCO, July 24.—[By A. P. Day Wire.] Butter, fancy creamery, 28; seconds, 27½. Eggs, store, 22; fancy ranch, 24½. Cheese, new, 13½@14½; Young America, 15@17.

Drafts and Silver.

SAN FRANCISCO, July 24.—[By A. P. Night Wire.] Silver bars, 60⅝. Mexican dollars, nominal. Drafts, sight, 2½; drafts telegraph, 5.

General Eastern.

WHEAT PRICES TAKE A DROP.

BLACK RUST SCARE SEEMS TO BE OVER.

Market Closes Easy on the Chicago Board of Trade at a Net Decline of One Cent to a Cent and Five-eighths—Provisions Remain Slow.

[BY A. P. NIGHT WIRE TO THE TIMES.]

CHICAGO, July 24.—End of the black rust scare led to a drop today in the price of wheat. The market closed easy at a net decline of 1 to 1⅝. September wheat fluctuated from 92⅞ to 94, with last sales 93, a loss of 1⅝ compared with the night before. September corn ranged from 65⅞@65½ to 66½, closing easy but ⅛ net higher at 66¼@66⅜. There was an active shipping call for cash grades. No. 2 yellow was quoted at 73@74. Upper and lower limits touched for September oats were 34⅝ and 33⅝, with the close ⅛ off at 34. Despite the fact that provisions remained slow throughout the lighter run of hogs west afforded basis for an upturn. Pork led, advancing 10 to 17½ net.

Cash quotations were as follows: Flour, easy, best hard spring patents, 5.90; rye, No. 2, new, 74; old, 73; Barley, feed or mixing, new, 55@60; fair to choice malting, new, 65@75. Timothy seed, 4.00@7.00. Clover seed, 14.00@17.00. Mess pork, 17.50@17.62½. Lard (in tierces,) 10.52½. Short ribs (loose,) 10.42½.

Grain Statistics.

CHICAGO, July 24.—[By A. P. Day Wire.] Total clearances of wheat and flour were equal to 80,000 bushels; primary receipts were 1,357,000 bushels, compared with 1,472,000 bushels the corresponding day a year ago. Estimated receipts for tomorrow: Wheat, 285 cars; corn, 101 cars; oats, 70 cars; hogs, 16,000 head.

CHICAGO GRAIN MARKET.

[Furnished by E. F. Hutton & Co., Members New York Stock Exchange, 113 West Fourth street, Los Angeles.]

CHICAGO, July 24.—Opening, high, low and closing grain and provisions:

	Open.	High.	Low.	Close.
Wheat—				
July	.96	.98¼	.97¼	.97⅝
Sept.	.93¼	.94	.92⅞	.93
Dec.	.96⅛	.96⅝	.95⅜	*.95⅝
May	1.00⅛	1.00⅝	.99⅜	.99⅝
Corn—				
July	.70⅝	.72	.70⅜	*.71½
Sept.	.66	.66⅝	.65⅝	.66¼
Dec.	.57½	.57⅝	.56⅞	.57⅜
May	.58½	.58⅞	.58	.58⅜
Oats—				
July	.49	.50	.47⅝	**.49½
Sept.	.34	.34¼	.33⅝	*.34
Dec.	.35⅛	.35⅜	.34⅞	**.35¼
May	.37⅛	.37⅜	.37⅛	*.37⅛
Pork—				
July	17.57	.....	.....	17.80
Sept.	17.75	17.80	17.65	17.77
Oct.	.....	17.85	17.80	17.85
Lard—				
July	.....	.....	.....	!10.52
Sept.	10.60	10.65	10.60	10.65
Oct.	10.70	10.70	10.65	10.70
Dec.	10.32	10.32	10.30	10.32
Ribs—				
July	10.45	10.45	10.42	*10.42
Sept.	10.45	10.52	10.45	10.52

*Bid. **Asked. !Nominal.

Chicago Livestock Market.

CHICAGO, July 24.—[By A. P. Day Wire.] Cattle—Receipts, 12,000; market steady to a shade higher; beeves, 5.50@9.90; Texas steers, 4.90@7.00; Western steers, 5.80@7.80; stockers and feeders, 4.00@6.90; cows and heifers, 2.80@7.75; calves, 5.75@8.85. Hogs—Receipts, 17,000; market strong, mostly 10 up; light, 7.55@8.07½; mixed, 7.45@8.05; heavy, 7.35@7.97½; rough, 7.25@7.45; pigs, 6.30@7.70; bulk of sales, 7.70@7.95. Sheep—Receipts, 20,000; market slow; native, 3.15@5.10; Western, 3.30@4.90; yearlings, 4.00@5.50; lambs, native, 4.25@7.50; Western, 4.25@7.50.

Chicago Closing Figures.

CHICAGO, July 24.—[By A. P. Day Wire.] Close: Wheat, July, 97⅝; September, 93; December, 95⅝; May, 99⅝. Corn, July, 71½; September, 66¼@66⅜; December, 57⅜@57½; May, 58¼@58⅜. Oats, July, 49½; September, 34; December, 35¼; May, 37⅛. Pork, September, 17.77½; October, 17.85; January, 18.30.

Lard, September, 10.65; October, 10.70; January, 10.22½. Ribs, July, 10.42½; September, 10.52½; October, 10.45. Cash corn, No. 2, 73@73½; do., white, 77¼@78½; No. 2 yellow, 73@74; No. 3, 71¼@73; do., white, 76¼@77; do., yellow, 72@73; No. 4, 68@70; do., white, 74@75; do., yellow, 69@71. No. 2 rye, 74. Barley, 56@90. Timothy seed, 6.00@7.00. Clover seed, 14.00@17.00.

New York Metal Market.

NEW YORK, July 24.—[By A. P. Night Wire.] Copper, quiet; standard, spot 89 August, 17.25@17.50; September and October, 17.20@17.45; electrolytic, 17.17⅝; lake, 17.1¾; casting, 17.17⅝. Tin, quiet; spot, 43.50@44.00; July, 43.62½@44.87½; August, 43.50@43.85. Lead, quiet, 4.60@4.75. Spelter, firm, 7.15@7.30. Antimony, dull; Cookson's, 8.25. Iron, steady. Arrivals of copper at New York today, 455 tons; exports this month, 22,100 tons. London copper quiet; spot, £78 2s 6d; futures, £78 2s 6d. London tin, spot, £199; futures, £198 5s. London lead, £18 11s 6d. London spelter, £26 5s. Iron, Cleveland warrants, 58s in London.

California Dried Fruit.

NEW YORK, July 24.—[By A. P. Night Wire.] Evaporated apples, quiet; fancy, 9½@10½; choice, 8@9; prime, 7¼@8¾. Prunes, steady; Californias, up to 30-40s, 3⅝@9½; Oregons, 6¼@9½. Apricots, quiet; choice, 11½@12; extra choice, 13@12¼; fancy, 13@14. Peaches, dull; choice, 6¼@6¾; extra choice, 7@7¼; fancy, 7½@9. Raisins dull and easy; loose muscatels, 5@6⅝; choice to fancy seeded, 5⅝@8¼; seedless, 5¼@6½; London layers, 1.45@1.45.

Chicago Dairy Market.

CHICAGO, July 24.—[By A. P. Day Wire.] Butter steady; creameries, 23@25; dairies, 21@24. Eggs firm; receipts, 10,708 cases; at mark, cases included, 15¼@16½; ordinary firsts, 16½; firsts, 18. Cheese weak; daisies, 15¼@15½; twins, 14¾@15; Young Americas, 15¼@15½; long horns, 15¼@15¼.

New York General Market.

NEW YORK, July 24.—[By A. P. Night Wire.] Wheat, spot easy. July, closed, 1.07⅛; September, 1.00¼; December, 1.02⅛. Hops, dull. Hides, steady. Petroleum, easy; refined, New York and Philadelphia barrels, 8.45; bulk, 4.85. Wool, firm. Raw sugar, firm; muscovado, 89 test, 3.65; centrifugal, 96 test, 4.05; molasses, 89 test, 3.30. Refined steady.

London Wool Auction.

LONDON, July 24.—[By A. P. Night Wire.] The offerings at the London wool auction sales amounted to 10,300 bales. The selection was in good condition and sold quickly at unchanged prices. Scoured merinos were the firmest. Americans purchased medium fine crossbreds, but they were frequently outbid by home and continental buyers.

Portland Wheat Market.

PORTLAND (Or.) July 24.—[By A. P. Day Wire.] Wheat, track prices; Old, club, 84@85; blue stem, 88@89; forty-fold, 84@85; red Russian, 84; valley, 84. New: Club 74@79; blue stem, 81@83.

LOGAN & BRYAN
Bankers and Brokers.
STOCKS, BONDS, GRAIN, PROVISIONS, COTTON and COFFEE.
Members all Leading Exchanges.
LOS ANGELES OFFICE, BRADBURY BLDG.
L. N. STOTT, Manager.
Sunset Main 5410. Home 10931.

CLEARING HOUSE BANKS

NAME	OFFICERS	
Farmers & Merchants' Nat. Bank Cor. Fourth and Main	I. W. HELLMAN, Pres. V. H. ROSSETTI, Cash'r.	Capital ......$1,500,000 Surplus and Profits $2,000,000
Central National Bank S. E. Cor. Fourth and Broadway	S. F. ZOMBRO, Pres. J. B. GIST, Cashier.	Capital ......$300,000 Surplus and Profits $342,000
Citizens' National Bank S. W. Cor. Third and Main	A. J. WATERS, Pres. E. T. PETTIGREW, Cashier.	Capital ......$1,500,000 Surplus and Undivided Profits......$700,000
First National Bank S. E. Cor. Second and Spring	J. M. ELLIOTT, Pres. W. T. S. HAMMOND, Cashier.	Capital ......$1,500,000 Surplus and Profits $2,300,000
Merchants' National Bank S. E. Cor. Third and Spring	W. H. HOLLIDAY, Pres. J. H. RAMBOZ, Cashier	Capital ......$200,000 Surplus $300,000
National Bank of California N. E. Cor. Fourth and Spring.	J. E. FISHBURN, Pres. H. S. McKEE, Cashier.	Capital ......$500,000 Surplus and Profits $300,000

TRUST COMPANIES.

SECURITY TRUST & SAVINGS BANK
Oldest and Largest Savings Institution in the Southwest.
Resources, ... $46,992,031.37
Capital and Reserve $3,300,000.00 80,648 Depositors.
4% Interest Paid on Term Deposits. 3% On Special and Ordinary Savings Accounts.
Safe Deposit Dept. Foreign S. S. Agency. Free Information Bureau.
SECURITY BUILDING, Spring and Fifth Sts. EQUITABLE BRANCH, Spring and First Sts.

TITLE INSURANCE AND TRUST COMPANY
N. E. CORNER OF FIFTH AND SPRING STS.
Issues Policies of Title Insurance and Guarantees of Title. Its Assets Exceed the COMBINED ASSETS of all Other Title Companies in Southern California.

E. F. HUTTON & CO.
Home 10566. 113 WEST FOURTH STREET. Sunset Main 578.
Operating the only direct private wire to Chicago and New York on the Coast. Our service unparalleled.
WE ALWAYS LEAD—NEVER FOLLOW.
Members New York Stock, Cotton, and Coffee Exchanges, Chicago Board of Trade.
B. E. BURNS Manager. B. F. TAYLOR, Asst. Manager. Pasadena Office, Hotel Green.

6% First Mortgage Bonds 7%
Security more than double the whole issue. Annual net income nearly three times the annual interest which nets the buyer better than
THE WHITCOMB CO., 432 Realty Bldg. Sixth and Hill.

MERCHANTS BANK AND TRUST CO
TRANSACTS A GENERAL BANKING AND TRUST BUSINESS
207-09-11 S. BROADWAY

New Location. LOS ANGELES TRUST AND SAVINGS BANK Sixth and Spring

German-American Trust & Savings Bank
Spring and Fourth Streets

WM. R. STAATS CO.
DEALERS IN MUNICIPAL AND CORPORATION BONDS
EXECUTE COMMISSION ORDERS IN LISTED SECURITIES
LOS ANGELES, 105 W. 4th STREET. PASADENA, 65 SO. RAYMOND AVE.

ESTABLISHED 1894.
Ford, Bacon & Davis
Engineers
Railway, Lighting, Power, Water, Gas, Irrigation
Construction Operation Reports
85 SECOND ST., SAN FRANCISCO
NEW YORK NEW ORLEANS

Conservative Investment Co. now owns the Wiesendanger properties and apartment houses, value over $1,400,000; has an income from rents of over $140,000 a year and can pay enormous dividends. This business has kept pace with the wonderful growth of the city of Los Angeles. It has outgrown one man. It needs the capital of thousands of shareholders and their support as boosters. It will grow faster than ever. Shares advance to 32½c August 3. What does that mean to the person who buys today at 30 cents? Think it over. Lose no time. Send your order for shares now before you forget it to Conservative Investment Company, 408 West Sixth Street. Open evenings. "Watch us grow."

CALIFORNIA STREET IMPROVEMENT BONDS
ISSUED BY INCORPORATED CITIES
7% TAX-EXEMPT FIRST LEIN ON REAL ESTATE
ELLIOTT & HORNE CO.
325 WEST THIRD ST.

Security Brokers
Members of Los Angeles Stock Exchange
Reliability—Promptness—Accuracy
F. IRWIN HERRON & CO.
228-280 I. W. Hellman Bldg.
Main 267.

Have you investigated the American Merchants Syndicate?
An investment proposition of exceptional merit. For particulars call
536 S. Los Angeles St.

4% Interest Paid on Deposits 4%
THE American Savings Bank
N. E. Corner Spring and Second Sts.
Resources . $3,000,000.00

HOXIE & GOODLOE, Engineers.
San Fernando Building,
4th and Main Sts., Los Angeles.
50 East 41st St., New York City.
Mechanical, Electrical, Mining and Metallurgical engineering work. Reports, Construction, and Property Management.

Funding Company of California
716-724 UNION OIL BUILDING
Public Utility Bonds to net 6 to 7 per cent. Legal for Savings Bank and Trust Funds.

REALIZE ON YOUR EQUITY
We turn your equity into cash. Call and get our plan.
Golden West Equity Exchange
305-306 Union Oil Bldg.
Main 5000—A5000.

BE[...]

Business:

THE WEATHER.

LOCAL OFFICE, U. S. WEATHER BUREAU, Los Angeles, July 24.—[Reported by Ford A. Carpenter, Local Forecaster.] At 5 o'clock a.m. the barometer registered 29.95; at 5 p.m., 29.88. Thermometer for the corresponding hours showed 59 deg. and 72 deg. Relative humidity, 5 a.m., 90 per cent.; 5 p.m., 60 per cent. Wind, 5 a.m., east, velocity 1 mile; 5 p.m., southwest, velocity 5 miles. Highest temperature, 80 deg.; lowest, 57 deg. Barometer reduced to sea level.

WEATHER CONDITIONS. — The low area which was central Tuesday over North Dakota moved slowly eastward. It gave torrential rain to Eastern Wisconsin, Green Bay reporting 4.08 inches in the past twenty-four hours. Elsewhere the rainfall was light and scattering. By far the most important notable effect of the western depression was to raise the temperature throughout the Mississippi Valley. The following cities in this region report temperatures above 90 deg.: Des Moines, 98 deg.; North Platte, 94 deg.; Dodge City, 94 deg.; Kansas City, 96 deg.; St. Louis, 94 deg.; Louisville, 92 deg.; Oklahoma, 96 deg.; Memphis, 92 deg.; Shreveport, 94 deg.; Montgomery, 92 deg., and New Orleans, 92 deg. At 7 o'clock yesterday morning, central time, Chicago registered 80 deg. The distribution of pressure areas on the Pacific Coast remained unchanged so that the weather in Los Angeles and vicinity will be fair Thursday, with the usual cloudy periods early in the morning.

COMPARATIVE TEMPERATURES.

	Max.	Min.	Mean.
Boston	[illegible]	[illegible]	[illegible]
Washington	[illegible]	[illegible]	[illegible]
Pittsburgh	[illegible]	[illegible]	[illegible]
Chicago	[illegible]	[illegible]	[illegible]
St. Louis	[illegible]	[illegible]	[illegible]
Los Angeles	[illegible]	[illegible]	[illegible]
New York	[illegible]	[illegible]	[illegible]
Buffalo	[illegible]	[illegible]	[illegible]
St. Paul	[illegible]	[illegible]	[illegible]
Kansas City	[illegible]	[illegible]	[illegible]
Jacksonville	[illegible]	[illegible]	[illegible]
Spokane	74	[illegible]	[illegible]

LOCAL FORECAST.

For Los Angeles and vicinity: Fair Thursday; winds mostly westerly.

California south of the Tehachapi: Fair.

NORTHERN FORECAST.

SAN FRANCISCO, July 24.—Forecast: San Francisco and vicinity: Fair Thursday; light fog in afternoon; moderate west wind.

Santa Clara Valley: Fair Thursday; moderate temperature; light north wind.

Sacramento Valley: Fair Thursday; moderate temperature; light south wind.

San Joaquin Valley: Fair Thursday; moderate temperature; light west wind.

Southern California: Fair Thursday; fog in the morning; light east wind, changing to south.

YUMA (Ariz.) July 24.—[Exclusive Dispatch from the U. S. Reclamation Service.] Gauge height Colorado River, 19.85 feet.

Shares and Money.

STOCK MARKET STAYS IN RUT.

BUSINESS DONE THE SMALLEST IN LONG TIME.

Electrical Stocks and a Few Others in Which Public Interest Has Seldom Been More Than Negligible Are Prominent for Their Activity and Strength.

[BY A. P. NIGHT WIRE TO THE TIMES.]

NEW YORK, July 24.—The stock market today manifested no decided tendency to get out of the rut into which it fell earlier in the week. Business was the smallest of any session in some time and price changes were without significance, although in a downward direction. There was a recurrence of the recent selling pressure against the leaders but it lacked sufficient force to carry the movement beyond mere fractions. The electrical stocks and a few others in which public interest has seldom been more than negligible were prominent for their activity and strength, but issues of speculative importance were relatively dormant. Another severe decline in National Biscuit early in the session was unattended by any special news except that the company is meeting with unusual competition. Texas Company also suffered something of a reverse on official denial of any contemplated increase in the dividend, and further liquidation in United States Realty was indicated by its reactionary trend. Local bankers were considering the financing of $6,000,000 new equipment notes by the Boston and Maine Railroad. The notes probably will take the form of a joint issue with the New York Central, which leases Boston and Albany under a guarantee. Little business was done for European account. Bonds were heavy and dull, with total sales, par value, amounting to $2,160,000. United States government bonds were unchanged on call.

New York Stocks.

[Furnished by Logan & Bryan, members New York and Boston Stock Exchanges, Bradbury building, Los Angeles.]

NEW YORK, July 24. — [Exclusive to The Times.] Following were the closing prices and high and low quotations today:

	High.	Low.	Bid.	Ask.
Atlantic C. L.	140½	140	140	140½
Allis Chalmers	....	....	....	1½
Allis Chal. pfd.	....	....	3½	10
Amalg. Copper	83⅝	82⅞	82⅞	83
Am. Agr. Chem.	....	....	61	61½
Am. Agr. C. pfd.	....	....	....	....
Am. Car & Fdy.	57⅞	57⅜	56⅞	57⅝
Am. C. & F. pfd.	....	....	118	....
Am. Can Co.	36⅛	35⅞	35⅞	36
Am. Can Co. pfd.	117⅞	117¾	117½	118½
Am. Beet Sugar	73⅞	73⅝	73½	73⅝
Am. B. Sugar pfd.	....	....	....	....
Am. Cotton Oil	....	....	56⅛	56½
Am. Cot. Oil pfd.	....	....	....	....
Am. Ice Securities	26⅛	26	25⅞	26¼
Am. Express	....	....	210	....
Am. Hide & L.	....	....	5	5½
Am. H. & L. pfd.	25⅞	25⅝	25⅝	25⅞
Am. Linseed	....	....	13½	13¾
Am. Linseed pfd.	....	....	35	36
Am. Locomotive	43½	43½	42⅞	43
Am. Loco. pfd.	....	....	108	....
Am. Steel Fdy.	36	35	35	36
Am. S. & R. Co.	84⅞	84½	84⅜	84½
Am. S. & R. pfd.	....	....	107½	108
Am. Sugar	128½	128	128¼	128½
Am. Sugar pfd.	....	....	121½	122
Am. Tel. & Tel.	144⅝	144⅜	144⅜	144½
Am. Tob. pfd.	....	....	107	107½
Am. Woolen	....	....	26	28
Am. Woolen pfd.	....	....	88	89
Anaconda	41⅝	41	41⅛	41¼
A., T. & S. F.	108¾	108¼	108⅜	108½
Atch., T. & S. F. pfd.	102½	102½	102¼	102½
Balt. & Ohio	109⅛	108⅝	108⅞	109
B. & O. pfd.	....	....	88	89
Bethlehem Steel	....	....	35¾	36

BEN GOES SLUMMING AND VISITS A BARREL 'HOUSE!

BY HARRY DALLY

Business: Shipping, Mines and Stocks.

THE WEATHER.

...OFFICE, U. S. WEATHER BU... Los Angeles, July 24.—[Reported by ... Carpenter, Local Forecaster.] At 5 ... the barometer registered 29.95; at ... Thermometer for the correspond... Relative ... deg. and 72 deg. Relative ... p.m., 46 per cent.; 5 p.m., 60 per ... a.m., east, velocity 1 mile; 5 ... northwest, velocity 8 miles. Highest ... deg.; lowest, 57 deg. Barom... to sea level.

...THER CONDITIONS. — The low area ... central Tuesday over North Dakota ... has moved eastward. It gave torrential ... in Eastern Wisconsin, Green Bay report... of inches in the past twenty-four hours. ... the rainfall was light and scat... ...ly for the most important notable ... of the western depression was the raise ... temperature throughout the Mississippi ... the following cities in this region re... temperatures above 90 deg.: Des Moines, ... North Platte, 94 deg.; Dodge City, 94 ... Reno City, 96 deg.; St. Louis, 94 deg.; ... 92 deg.; Oklahoma, 96 deg.; Mem... 92 deg.; Shreveport, 94 deg.; Montgomery, ... and New Orleans, 92 deg. At 7 o'clock ... morning, central time, Chicago reg... and 68 deg. The distribution of pressure ... the Pacific Coast remained unchanged ... fair weather in Los Angeles and vicin... cool in fair Thursday, with the usual ... periods early in the morning.

COMPARATIVE TEMPERATURES.

	Max.	Min.	Mean.
...	78	54	67
...	76	64	68
...	78	64	71
...	80	70	75
...	96	70	83
...	80	57	68
...	72	60	66
...	73	60	66
...	84	72	78
...	86	70	78
...	90	70	80
...	74	58	66

LOCAL FORECAST.

...in Angeles and vicinity: Fair Thurs... while mostly westerly.

...ORECAST south of the Tehachapi: Fair.

NORTHERN FORECAST.

...FRANCISCO, July 24.—Forecast: ...Sacramento and vicinity: Fair Thursday; ...ly to Sacramento valley; moderate west wind. ...San Diego Valley: Fair Thursday; moder... ...temperature; light north wind. ...Coast Valley: Fair Thursday; moder... ...temperature; light south wind. ...Sierra Nevada: Fair Thursday; moder... ...temperature; light west wind. ...Southern California: Fair Thursday; fog in ...ning; light east wind, changing to ...

...Hills (Ariz.) July 24.—[Exclusive Dispatch ...to U. S. Reclamation Service.] Gauge ...Colorado River, 13.85 feet.

Shares and Money.

STOCK MARKET STAYS IN RUT.

DONE THE SMALLEST IN LONG TIME.

Railroad Stocks and a Few Others in Which Public Interest Has Been More Than Usually Active Prominent for Their Activity and Strength.

...ORK, July 24.—The stock market ...ed no decided tendency to get ...the run into which it fell earlier in ...Tuesday was the smallest of any ...for some time and price changes ...any significance, although in a ...gratifying. There was a recurrence ...of selling pressure against the ...it lacked sufficient force in most ...to carry the movement beyond mere ...The electrical stocks and a few ...of public interest has seldom ...more than negligible were prominent for ...activity and strength, but issues of ...character were relatively dor... ...general decline in National ...in the session was unattended ...special note except that the company ...with unusual competition. Texas ...suffered something of a reverse ...the refusal of any contemplated ...to dividend, and further liquida... ...United States Realty was indicated ...ordinary trend. Local bankers to... ...considering the financing of $4,000,... ...reported notes by the Boston and ...Railway. The notes probably will ...part of a joint issue with the New ...which leases Boston and Al... ...a guarantee. Little business was ...in bonds, with total sales, per value, ...$1,210,000. United States governo... ...unchanged on call.

New York Stocks.

...ished by Logan & Bryan, members ...New York and Boston Stock Exchanges, ...Bradbury building, Los Angeles.]

...ORK, July 24.—[Exclusive to The ...] Following were the closing prices, ...and low quotations today:

	High.	Low.	Bid.	Ask.
...Chal.	140	140	140½	140¾
...Chal. pfd.	....	....	¼	1¼
...C. C.	87¾	87¾	87½	87¾
...C. C. pfd.	....	....	61	61½
...& Pac.	87¾	87¾	87½	88
...& Pac. pfd.	....	....	118¼	118¾
...Cent.	117¾	117¾	116¾	117¼
...Cent. pfd.	....	....	73¼	73¾
...Chem.	....	....	98	98½
...Chem. pfd.	....	....	53½	53¾
...Fuel	36¼	36¼	36¼	36¾
...Fuel pfd.	....	....	94	96½
...Harv.	118¾	118¾	118¾	119
...Harv. pfd.	....	....	107½	108
...Paper	....	....	15¼	15½
...Paper pfd.	....	....	57¾	58
...Paper pfd.	....	....	57¾	58
...Pump	....	....	79½	80
...Pump pfd.	....	....	9	10
...Pump pfd.	....	....	99	100½
...Steel	24¾	24¾	24¾	25
...Steel pfd.	....	....	96	97
...Tel.	125¾	125¾	125¾	126
...Tel. pfd.	....	....	118	118¼
...Tob. pfd.	....	....	117	118
...Woolen	32¾	32¾	32¾	33
...Woolen pfd.	....	....	107	108
...Woolen pfd.	....	....	102	103
...Woolen pfd.	....	....	102	103
...Woolen pfd.	....	....	102	103

Los Angeles Times

INFORMATION

For Newsgivers, Inquirers, Subscribers and Advertisers, Agents and the General Public.

SCOPE AND AIMS:

THE TIMES PUBLISHES REGULARLY more pages of news and other reading matter and a larger volume of advertising than any other paper extant.

DISTINGUISHING FEATURES: Independent, uncompromising, unshackled, unpurchasable, unafraid and unincumbered. THE LOS ANGELES TIMES is devoted to the great principles of Liberty under Law, Equal Rights in all fields of lawful human endeavor, Industrial Freedom, and to the upbuilding of Los Angeles, the State of California and the great Southwest. (See "Attitude of This Journal," as broadly stated on the editorial page.)

SWORN CIRCULATION: Daily net average—seven days, Sunday included—for 1324, 30,580; for 1907, 39,238; for 1908, 36,194; for 1909, 36,721; for 1910, 36,783; for 1911, 38,443; for 1912, 39,849; for 1903, 36,569; for 1904, 37,702; for 1905, 42,169; for 1906, 39,580; for 1907, 38,511 copies; for 1908, 37,709 copies; for 1909, 34,954 copies. Sunday average for 1910, 56,138 copies. Daily and Sunday average for 1910, 47,760 copies. Average circulation every day for first three months of 1917, 59,165 copies.

AGENTS: Eastern Agents, William, Lee Jones & Creamer Co., Brunswick Building, 225 5th Ave. and 242d St., New York; 574-75 Harris Trust Bldg., 111 West Monroe St., Chicago. Washington Bureau, 46 Post Building (THE TIMES on file.) San Francisco Office, E. J. Bidwell Co., Bankers' Investment Building, 743 Market St., San Francisco.

THE ILLUSTRATED WEEKLY: Published by Saturday; 48 pages; distinct and complete in itself. "The Unique Magazine of the Sunnyland Southwest." Mailed to subscribers separately from the Daily Times for $1.00 per year, postpaid. Single copies 10 cents, postpaid.

TELEPHONES: Counting-room, Subscription Department, Editorial Rooms, City Editor and Local News Rooms—Sunset, Main 8200; Home 10891.

TERMS: Daily and Sunday, 75 cents a month, or $9.00 a year. Daily without Sunday, $7.00 a year. Sunday alone, $2.50. Without—the Illustrated Weekly, $2.00. When the Sunday issue is mailed, the Illustrated Weekly is mailed separately, a day to advance.

POSTAGE: On the regular week-day issue (1 or 2 parts.) 2 cents; on the Sunday issue (3 parts.) 3 cents.

THE TIMES NET CIRCULATION FOR JUNE, 1912.

The following are the sworn statements of the net circulation of The Times for June, 1912:

STATE OF CALIFORNIA, COUNTY OF LOS ANGELES, ss.:

Harry Chandler, Assistant General Manager of the Los Angeles Times, being duly sworn, deposes upon his oath that the following is a true and correct office record of the net circulation of said newspaper for the month of June, 1912:

JUNE, 1912.

June 1		38,197
June 2	(Sunday)	54,000
June 3		40,454
June 4		38,139
June 5		38,979
June 6		38,197
June 7		38,407
June 8		38,139
June 9	(Sunday)	54,131
June 10		38,407
June 11		54,033
June 12		54,231
June 13		54,074
June 14		38,389
June 15	(Sunday)	54,231
June 16		38,473
June 17		38,344
June 18		54,231
June 19		38,344
June 20		38,389
June 21		38,522
June 22	(Sunday)	54,702
June 23		54,702
June 24		38,522
June 25		54,779
June 26		54,725
June 27		38,522
June 28		54,929
June 29	(Sunday)	54,599
Total daily		1,251,427
Total Sunday		435,464
Grand total		1,686,891
Average for every day in the month		56,229

HARRY CHANDLER,
Assistant General Manager, The Times.

Subscribed and sworn to before me this 9th day of July, 1912.
[Seal] T. L. CHAPIN,
Notary Public in and for the County of Los Angeles, State of California.

A. L. Dennis, being duly sworn, declares that he is and has been for twelve years Superintendent of Circulation of the Los Angeles Times; that the above detailed statement of circulation for the month of June, 1912, is correct, and shows the actual net circulation of The Times for each day of the month named.

A. L. DENNIS,
Superintendent of Circulation, The Times.

Subscribed and sworn to before me this 9th day of July, 1912.
[Seal] T. L. CHAPIN,
Notary Public in and for the County of Los Angeles, State of California.

Wedded at Sunset.

GRIFFITH TAKES BRIDE IN GRIFFITH PARK.

Van M. Griffith and Bride.

WHEN a young man of earnest and rather reserved disposition makes it a habit to avoid girls and insists he is not even thinking of such a thing as matrimony just wink the other eye—for when such a one is hit by Cupid's dart and stung by the marriage bug he is the easiest victim of them all, and provided the maid is willing, loses no time over the matter.

Such an isolated bachelor boy was Van M. Griffith not two moons agone, yet last night at sundown he stepped up in front of the officiating knot-tier with the "one girl"—just the one who could captivate even the most obstinate of men—in his pretty little and promised "to cherish and probungalow at Griffith Aviation Park tect," despite his oft-repeated resolution of "never." They made as handsome and well-mated a couple as one would wish to see.

The bride was Miss Constance Clark, graduated with the class of 1911 of Polytechnic High School, and is the daughter of Rev. Charles E. Clark of Lancaster, who performed the marriage ceremony in the presence of immediate relatives only. None even of Griffith's closest friends suspected the romance. To one of young Griffith's nature to propose is to perform, and when the secret passed around late last night no one was surprised in one sense but mightily so in another.

The young lady is petite and sweet and beloved by her friends and classmates. She is an accomplished singer and is much made of socially at her home in the city.

The bridegroom is the only son of Col. Griffith J. Griffith, donor of Griffith Park to Los Angeles, and large landowner. Several months ago the father turned over to the son as lessee nearly 200 acres of private land in the heart of the park, which he is building up as Griffith Aviation Park. He is secretary of the Aero Club of California and is the most potent factor in aviation in California, giving his whole time and attention to developing it into practical and commercial lines.

The young couple will leave this morning on a week's motor tour to the mountains as a honeymoon trip and on returning will live on Griffith's grounds at the park, the old homestead of his family. Accompanying them part way on the trip will be the bride's family in another auto, they having come down yesterday for the wedding.

Our Cigar Dept., is conveniently located, rear of Men's Store. Come in for your favorite brand of cigars.

Hamburger's
LARGEST DEPARTMENT STORE WEST OF CHICAGO
Broadway, Eighth and Hill Streets

In our well-equipped Barber Shop we specialize on Children's Hair Cutting. Main Floor, rear of Men's Store.

HOW ABOUT THAT SUIT?

Here's a Chance for You to Get a $12.50 to $15.00 One and Pay Only **$9.35** Men's & Young Men's Styles

Snappy, new models—every one of this season's styles and made by the very best makers. Practically every summer material is represented—worsteds, tweeds, cheviots, loom homespuns, pencil stripe grays, tans, browns and other nobby mixtures. 2 and 3-button coats, silk-lined and characterized throughout by exceptionally fine tailoring. Fabric, lining, interlining and tailoring are fully up to the exacting Hamburger requirements. Perfect in every detail—fit absolutely guaranteed. Sizes 33 to 44.

Men's 50c Night Shirts 40c

Made of outing flannel and muslin, cut full and roomy. Have either military or roll collar and are neatly trimmed. Garments that are well worth double this price. See them and judge for yourself.

Men's 50c Summer Underwear at 32½c

Warm-weather underwear — the popular "Keep Kool," porous weave garments that usually sell at 50c each. Shirts have short sleeves and drawers are knee length. In plain white and ecru. "Extra" values.

12½c to 35c Sox 10c

Come in a wide variety of colors, including blue, helio, green, maroon and the light pastel shades. All sizes in the assortment. You can get some worth while bargains here Thursday!

$1.00 Bathing Suits for 75c

In plain black. Combination style, made to button over shoulder. Own your bathing suit—it's much more satisfactory in every way. These are unusual values. Sizes 34 to 44.

$3 & $3.50 Men's Hats $2.15

Broken lines in light weight felts. This season's styles in Telescope, Fedora and Four-Dent models. You have choice of tan, pearl and gray. It's a rare economy opportunity!

Our Men's Tan Shoes $3.50

are the popular shoes of the day! Here you'll find the smart, snappy styles that you'd hardly expect to see included in a $3.50 line. That's just the reason they're such a tremendous Hamburger success! They appeal to the man who demands high-grade footwear regardless of price. Shoes or Oxfords, button or lace. (Main Floor)

Manhattan Shirts Underprice

And the assortment also includes other well-known brands, in all of different colors, patterns, styles and materials to select from, none of them, full dress shirts. The man who knows shirt values will be here!

Shirts that were $1.25, now	85c	Shirts that were $2.00, now	$1.35
Shirts that were $1.50, now	$1.15	Shirts that were $2.50, now	$1.65

Worth Developing.

BASIN REPORT IS FAVORABLE.

SAN JUAN CONGRESS HAS RICH SOIL AND MINES.

Chamber of Commerce Committee Convinced that Adequate Transportation Facilities Would Make Its Trade of Great Value to This City.

The committee appointed by the Chamber of Commerce to investigate the San Juan Congress in Colorado and New Mexico with relation to the advisability of cultivating trade relations with that district and assisting in establishing railroad connection, reported yesterday that the basin is worthy of the best efforts of the chamber to work with it in every practicable way. The committee is composed of George H. Stewart, A. H. Naftzger and Charles W. Wier.

The San Juan Congress is a federation of commercial interests representing that portion of the State of Colorado lying south and west of the Continental Divide, including the counties of Archuleta, La Plata, San Juan, San Miguel, Dolores and Montezuma, also the county of San Juan lying in the northwest corner of New Mexico. The waters of these counties now into the Colorado River and thence into the Gulf of California.

These counties contain over 6800 square miles. The region is commonly called the San Juan Basin. The report shows that there are 121 producing mines in the basin, with many reduction mills and a large smelter. Three of the counties are underlaid with coal measures. Mines have been opened, but the production has hitherto been limited to local consumption on account of the lack of transportation facilities.

The irrigable lands consist chiefly of undulating mesas and narrow valleys with soil of great richness and depth. The chief products are alfalfa, wheat, barley, oats, potatoes and fruits, only a few of which are exported for lack of transportation facilities. The principal fruits are apples, peaches, cherries, plums and small fruits. The committee reports that the apples are among the best in the world.

The climate is cool because of the elevation, which runs from 5000 to 11,000 feet above sea level. The basin has a population of about 40,000, exclusive of Indians. The largest city is Durango with a population of 6000.

The committee concludes its report as follows:

"After investigating fully the resources, advantages and possibilities of the San Juan Basin, we are fully convinced that it is capable of being developed quickly into one of the most productive regions of the United States, and to accomplish this it only needs facilities for getting its products to market.

"We believe that if a short line of railroad was constructed to connect the San Juan Basin with the Santa Fe near Gallup, N. M., or with the Southern Pacific in Arizona, or both, it would be vastly to the advantage of the commercial interests of Los Angeles, as it would surely bring to this city an increasing volume of business from a region whose trade will be very valuable in a very short time after proper transportation facilities are assured."

TRACE ONLY COMPLICATES.

Local Woman, Missing Since April, Last Seen as She Was Being Carried to Ambulance.

Further mystery has been added to the strange disappearance in Chicago, April 3 last, of Mrs. Marion Elizabeth West Howe, wife of R. I. Howe, manager of the University Club in this city, by the discovery that the young and prepossessing woman was last seen as she was placed in an ambulance at the Chicago and Northwestern Station.

In an effort to trace the missing woman, a detective agency is preparing to send a picture and description of Mrs. Howe to every hospital in the United States, and call her case to the attention of as many nurses and physicians throughout the country as possible.

Last spring Mrs. Howe went to Rockford, Ill., for a visit. From there she went to Chicago, at the solicitation of friends, to have a slight operation performed. She is believed to have been taken ill on the way, for on her arrival at the station she was met by an ambulance. Since then all trace of her has been lost.

It was only yesterday that the local police learned of this ambulance instance. Up to then the woman's movements, as far as the local police knew, ended with her alighting from the Rockford train.

SMOOTH SCHEME FAILS.

Stranger Seeks to Collect Unearned Increment From Postal Savings Bank But Loses Nerve.

A bold, but unsuccessful attempt to mulct the deposit account of the Postal Savings Bank at the city postoffice, was made yesterday afternoon.

A stranger presented three $50 certificates of deposit at the window of the Postal Savings Bank department, asking for the money. He represented that they were his property but when he signed his name to the application for the money, it was noticed that he went at it very awkwardly. Suspicion was aroused, but before the man could be questioned, he hurriedly disappeared, leaving the certificates on the window. The name of payee of the certificates is withheld by the postoffice authorities. The papers themselves are regular and genuine. The police were notified, and the postoffice inspectors are looking for the stranger.

TALE OF A MULE TRADE.

Smooth Person Is Lodged in County Jail, Charged With Having Bunced Former Senator.

Fred Strong, whose face was known at the Sheriff's office and the County Jail before his latest escapade, rose so suddenly early this week in the art of high finance that from dodging birdshot directed at him as a chicken thief he found himself holding barter with a former United States Senator and getting temporarily the better of the bargain.

Former Senator Flint was approached by Strong recently and shown a team that took his eye at once. A deal was made, according to attaches of the Sheriff's office, and Flint traded a pair of mules, a wagon and $225 for the team. After this the Sheriff's men say, Strong took the mules and wagon to Burbank, where he exchanged them for a horse and various small articles owned by a livery man there. For a time he rolled in prosperity.

San Pedro.

ILL-ADVISED STRIKE ENDS IN A COMPLETE FIZZLE.

SAN PEDRO, July 24.—The strike of the dock workers and lumber handlers at the harbor called last Sunday by professional trouble-breeders, members of the I-Won't-Workers, ended today in a grand big fizzle when nearly one hundred men who were foolish enough to listen to the advice of the walking delegates went back to work this morning.

Superintendents on the docks and in the various lumber yards welcomed the men back to their former positions, and today along the water front one could hardly realize that a strike had ever existed. About forty of the most rabid agitators only were refused employment, the various companies being glad to avail themselves of an opportunity to rid their pay rolls of these undesirables, and they were left high and dry on the beach.

The Banning Company, upon which was drawn the principal fire of the I-Won't-Workers, employed about fifty men this morning. This company has the contract for handling all the freight and lumber business coming over the Southern Pacific dock and slips as well as the business of the Pacific Coast Steamship Company operating the big passenger and freight steamers Governor, President, Queen and State of California, and found it necessary to turn some men away for want of business.

Most of the men affected by the walk-out were Italian laborers and in returning to work today many of them stated that they had gone out largely through fear, after having received many threatening letters from leaders of the I-Won't-Workers. As soon as they found out that they were being made dupes of by these well-fed agitators and that they would be afforded ample police protection, they fell over themselves getting back on the job.

All the wholesale lumber yards on both sides of the harbor worked full-handed today and all lumber carrying vessels were given their usual prompt dispatch. The downtown streets were quiet and orderly and free from the usual groups of agitators who have been busy since the strike was called last Sunday.

The grafting leaders of the I-Won't-Workers who were responsible for the ill-advised walk-out were perceptibly blue and down-in-the-mouth on account of the complete and dismal failure of their well-laid plans to tie up business in the entire harbor district. Many of them today departed for other fields and even "Crooked-stick" Pat Ryan, who has languished in jail for several days and who holds the official title of "police marshal" for the I.W.W., was given a floater in the local police court this morning and lost no time in making tracks out of San Pedro. It is expected that by tomorrow many more of the trouble-breeders will beat their retreat out of San Pedro and that business along the water front will have resumed its normal condition.

FOUR MILLION DOLLAR LEASE.

(Continued From First Page.)

Mueller heirs, and the lessee by Metcalf & Ryan.

The lease taken by Goudge, who is a member of the law firm of Williams, Goudge & Chandler, is dated to take effect June 15, 1913, and the construction of the modern structure provided for will be begun immediately afterward. Plans for the building have already been prepared by Architects Train & Williams, and call for a block of nine stories in height to cover the entire site. This structure will be of the latest type of steel frame fireproof construction and will cost over $600,000, exclusive of fixtures, interior arrangements and decorations. The exterior will be handsomely faced with glazed brick and terra cotta.

The building will follow in its first and second-story construction and arrangement a plan that has recently become quite popular in New York and Chicago, but which is new on this Coast. The first story will be given over to stores exclusively, and will have a main entrance on Fifth street. Above this will be a story twenty-two feet in height and magnificently finished in marble and other valuable materials and designed to house one or more financial institutions. Negotiations are now pending between Goudge and three local firms which are considering long-term leases on this floor, and for whom the space is being tentatively planned.

"Lieut. Butler of the police traffic squad was recently quoted in The Times as declaring that more pedestrians and vehicles passed the corner of Fifth and Broadway than any other downtown corner," said Goudge yesterday in explaining his idea. "This makes my ground frontage of tremendous value for retail purposes and causes it to command a higher rental than a bank would be warranted in paying. The bank will thrive just as well on the second floor, where its rents are only half as high, benefitting through a close proximity to the business maelstrom without actually being in the swirl of things."

The seven upper floors of the building will probably be given over to high-class loft purposes, although the plans may be altered to call for offices. The property will be handled by Metcalf & Ryan. Goudge, who is the president of the Co-Tenant Company, owner of the Iowa building on the west side of Broadway, between Sixth and Seventh streets, stated yesterday that the project is to be financed much after the plan successfully followed in the construction of that structure.

The new Normandie block will be one of four metropolitan buildings to be completed or started in 1913 on Fifth street. At the southeast corner of Fifth and Broadway excavations are under way for the splendid structure to be erected for the Title Guarantee and Trust Company. The twelve-story New Rosslyn Hotel at Fifth and Main will be started in November, 1913, and the eleven-story Chapman block will be begun during the coming year at Fifth and Los Angeles. Within the next few years construction will also be begun upon a twelve-story office building for the Commercial Fireproof Building Company at Fifth and Spring and a twelve-story block for Chester Williams of San Francisco at the northeast corner of Fifth and Broadway.

Water Carnival, Santa Cruz.

July 20 to 28—Eight days of the best kind of entertainment. Annual Yacht Regatta, Warships in the Harbor, Motor Boat Races, Rowing and Swimming Contests, Fireworks and other attractions. Reduced fare excursions. SOUTHERN PACIFIC.

TO REAR PALACE.

(Continued from First Page.)

that laid the foundation for his fortune, and made him president of the American Nut and Bolt Works of Pittsburgh.

During the past ten years, he has been coming West frequently. His interest was aroused when a mining company in which he had taken stock failed to develop successfully. With several friends, he secured control of the property, which lies near Chloride, Ariz., and a short time ago refused an offer of $4,000,000 from the Guggenheim Syndicate for controlling interest in it, now considered one of the richest silver properties in the United States. He also has other mining interests in Nevada and Utah and it is partially because of these that he desires a home where he can be in direct communication with them.

"My western interests have so rapidly outgrown my eastern investments that it has made almost essential my residence here, but it is chiefly for the reasons that I have ascribed that I am remaining," he said. "It is only a matter of a few years until Los Angeles will rank the third city of the United States in population, according to my personal opinion and I want to help make it grow."

Bartley estimates the cost of building his residence at $75,000.

Try Murine Eye Remedy for Red, Weak, Watery Eyes and Granulated Eyelids.

"BURKE'S Dry Gin—second to none. Demanded everywhere by connoisseurs."

The Golden Park property, 300 feet on West Eighth by 700 feet deep, and frontage on West Seventh street, of the Conservative Investment Co., producing a large income now, will increase to enormous value in the next few years. Buy shares, now 30c—after Aug. 3, 32½c. Order shares of CONSERVATIVE INVESTMENT CO., 408 West Sixth Street. "Watch us grow."

HIS REGISTER IS CLOSED.

Hotel Man, Recuperating From Overwork, Passes Away Suddenly at His Summer Home.

James S. Aurand, for several years manager of the Hotel Casa Loma at Redlands, is dead. With Mrs. Aurand he has been passing the summer in his pretty bungalow at East Newport. Arduous duties during the winter season undermined his health and as soon as the season was over he hastened to the beach home to recuperate.

Mrs. Aurand was awakened by her husband's loud breathing late Tuesday night and on hurrying to his room, found him laboring heavily in apparent strangulation. She tried several remedies, then called a physician, but before he arrived Aurand had passed away. Examination by physicians and the Coroner yesterday led to a verdict of heart failure.

Aurand came to Southern California from the East about ten years ago and has been identified with several of the large tourist hotels, having been assistant manager of the Maryland previous to going to Redlands. The funeral will be held in Redlands.

DON'T WORK HARD FOR A FORTUNE—PLAY HARD!

The More Fun You Get from This Game the Better Chance for First Prize.

Good morning. Are you in line for a fortune?

What book title does picture No. 3 in The Times great Booklovers' Contest represent?

It appears in this issue, and it's the third of a series of seventy-seven pictures that will be published, one each day. Each represents the title of a book, and those who come closest to naming what title each picture represents will be given splendid awards—prizes totaling over $10000 in value. It's a real chance for a fortune, and it's your chance.

The contest is free absolutely. Don't think that it is "free" in exchange for soliciting for subscriptions, or canvassing of any kind. It is truly free to you. This is a game for the home, for the evening hours around the sitting-room table. There is no work connected with it—all necessary to do is to clip out the pictures, making sure not to miss any, solve them, and send them in. Then The Times does the rest by distributing magnificent awards to the most successful.

The pictures are plainly drawn to represent the titles of books. Each picture represents one title only. There are no tricks in the pictures, no catches, no subterfuges.

Several contestants have written to ask whether or not there is an entrance fee, or if contestants have to enroll. Nothing of the sort. Just save the pictures as they appear, and after all have been printed send them all in together, with your name and address, that's all.

Why, it is not even required that contestants be subscribers. Of course The Times hopes that every contestant will get into the happy family of subscribers, but no one need to do so.

If you subscribe to the paper, of course, you will get it regularly, and thus secure the entire set of seventy-seven pictures just as rapidly as they appear. Then the paper will come to your home each day, and you will run no risk of missing a picture, and then finding out, perhaps, that there is some delay about securing it. It is very, very wise, too, to keep in touch with these contest stories. Each day the story will take up a new phase of the contest, and gives contestants valuable advice.

And, aside from other considerations, The Times is a clean, newsy newspaper, and well worth taking, even if there was no great free game running in connection with it for the next seventy-four days.

If you want to start today to save the pictures, you can get pictures No. 1 and No. 2, which were published in The Times of Tuesday and yesterday, at the regular price of The Times per copy. If you order these pictures by mail, send two cents additional to pay postage. Address the Booklovers' Contest editor, The Times.

Turn to today's picture. What book title does it represent?

Now, don't all speak at once!

ANSWERS TO QUERIES.

Hereafter an "Answers to Queries" department will be conducted by the Booklovers' Contest editor in this space below the daily contest story. Send in your queries, if there is anything about the contest you do not understand. But before asking a question make sure the rules do not answer it for you.

No, it does not matter whether pen, pencil or typewriter is used in filling in the coupons beneath the pictures. Use whichever you please.

L. A. Brg. Co.

FAST STOCK BOTTLED BEER

ITS PURITY AND QUALITY

RECOMMEND IT

TRY IT

FOR SALE EVERYWHERE

TIMES BUSINESS DIRECTORY

This is a classified directory of reliable firms, alphabetically arranged.

ARTIFICIAL LIMBS.
J. P. DELANY, 332 So. Main. A5614.

DESKS AND SUPPLIES.
LOS ANG. DESK CO., 327 S. Broadway.

FEATHER PILLOWS AND MATTRESSES.
ACME FEATHER WORKS, 1127 S. Main. F1641.

FLORISTS.
REDONDO FLORAL CO., 546 South Spring St.

TRUSSES AND ELASTIC HOSIERY.
Pacific Surgical Mfg. Co., 332 S. Main.

In Three Parts Co

BY THE YEAR, $9.

Change of Scene.

LIKE "NORA" SHE GOES

Wife Wearies of Domesticity.

Fine Home and Loyal Husband Fail to Detain Mrs. Marcus.

Pasadena Girl Wearies of the Romance of Love at First Sight.

Leaves Behind in a Jersey Town Two Children Crying for Her.

(By Federal (Wireless) Line to The Times.)

MONTCLAIR (N. J.) July 25.—[Special Dispatch.] Mrs. Dorothy Marcus, 25 years old, wife of William Elder Marcus, Jr., of Montclair, it became known today, disappeared from her home on Monday, and her absence, explained in a note which she left behind, offers a remarkable study in psychology.

Mrs. Marcus is young and attractive, the wife of an adoring husband, and the mother of two children, one two years old and the other six months old. Her husband is the son of William Elder Marcus, head of the big jewelry firm of Marcus & Co. in Fifth avenue, New York. Their wedding was the outcome of a romance that began when Marcus, a Yale graduate, and his wife, who was then Miss Dorothy Cooksey, daughter of George B. Cooksey of Pasadena, Cal., met on an ocean liner returning from Europe. The young man fell in love at sight, it is said, proposed and was accepted. Their wedding took the home of a relative in Tarrytown, the suite a society event.

Mrs. Marcus, in the parting words

The News in Digest

SUMMARY.